GUERNSEY

Breeders' Journal

July 1, 1953

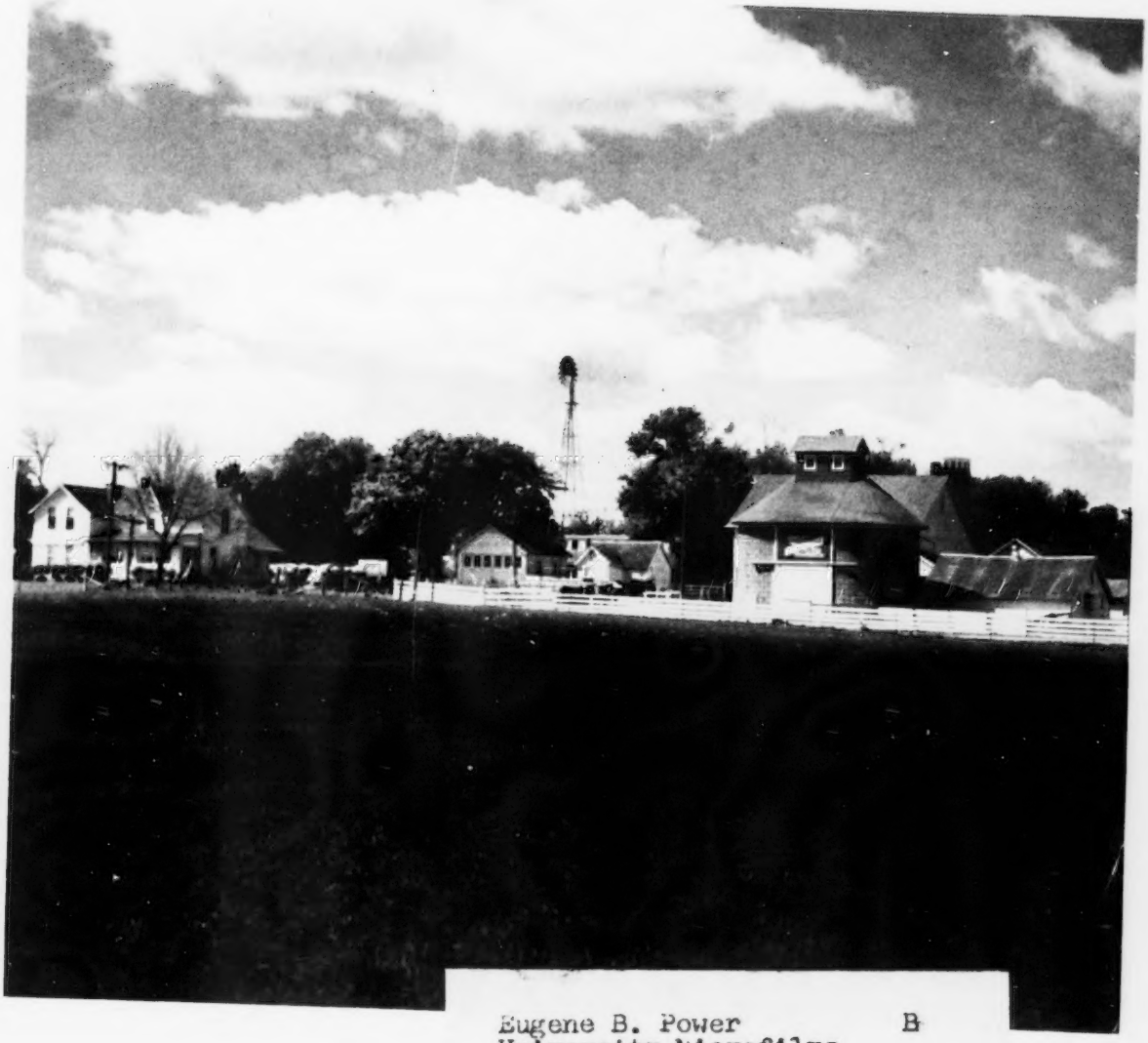

Eugene B. Power
University Microfilms
313 N. First Street
Ann Arbor, Michigan

B

T. B. ACCREDITED VACCINATED

FOREMOST GUERNSEYS

Foremost Footprint

Foremost in Name and Breeding Fame

Langwater Foremost

McDonald Farms Give Bull To The University Of Missouri

We are most appreciative that Mr. J. M. McDonald, McDonald Farms, Cortland, New York, gave us the "Distinctive" bull as he is just what we've been looking for to carry on with the Foremost Guernseys at the University of Missouri.

McDonald Farms Distinctive

Born January 4, 1946

12 daughters in the OTTO LIEBERS, Skyline Herd, Lincoln, Nebraska.

We were especially pleased to get this bull because he carries 5 crosses to Langwater Foremost, A. R. and is a double grandson of Foremost Prediction, A. R. "Distinctive" is sired by McDonald Farms Distinction, A. R. out of the Excellent cow, McDonald Farms Dolly (see below).

"Distinctive's" Dam

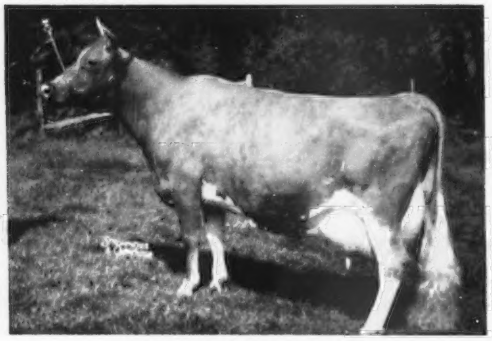

McDONALD FARMS DOLLY
13466—620—G, 15379—707—AA
VG '48—Excellent '47 '52
2 A. R. sons, 3 A. R. daughters

Udder of McDONALD FARMS DOLLY
Taken at 15 years of age.

"Distinctive" Is Transmitting This Udder Inheritance

A Typical "Distinctive" Daughter

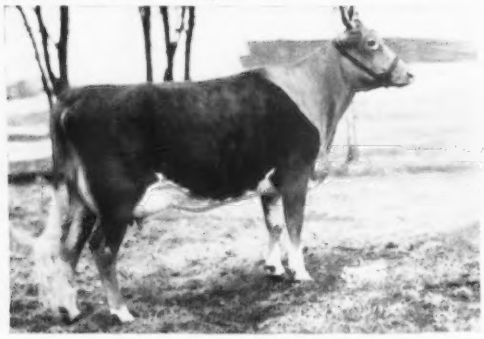

McDONALD FARMS DIST. NONITA
11489—590—Sr2C—1086 T. M.
8804—457—Jr4—305C—2x (pending)
Very Good '52

Udder of McDONALD FARMS DIST. NONITA

FOREMOST GUERNSEYS

Department of Dairy Husbandry, University of Missouri, Columbia, Missouri, telephone 7290

Farm located on Highway 40, eight miles west of Columbia.
Farm Office, Columbia, Missouri, R. R. 3, telephone 8880.

LAURENCE R. RAINEY, Superintendent BRYAN LAIL, Herdsman

LANGWATER FARM

Our senior sire, LANGWATER SUPREME

(Langwater Valencian, A. R.—Foremost Labelle, VG '48, 14554—657—GG, 17716—801—AA)

HIMSELF

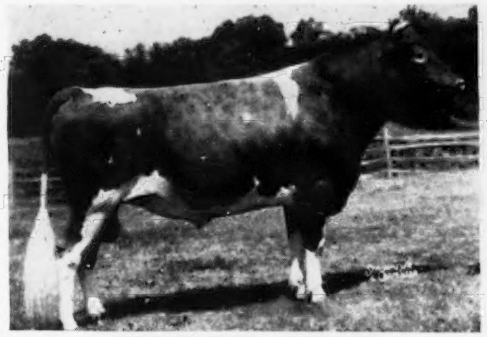

LANGWATER SUPREME

His Maternal Sister

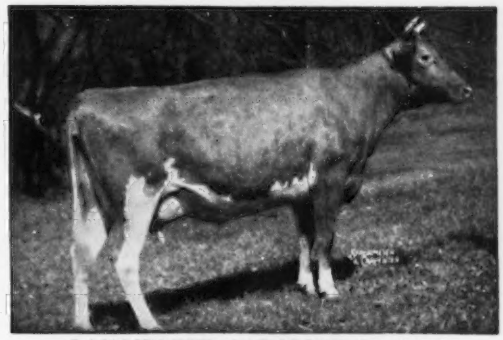

LANGWATER CAROLINE, E '47 '50
17265—701—7yrsC

His Daughter

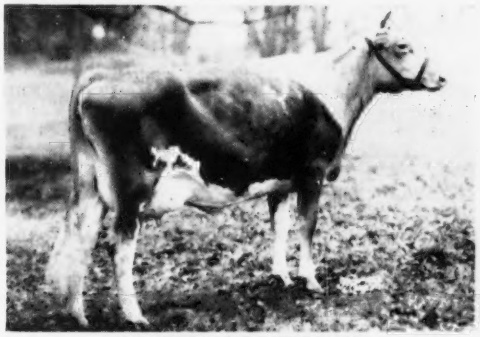

LANGWATER REGINA
On test, 3163—127—Sr2 in 90 days

His Daughter

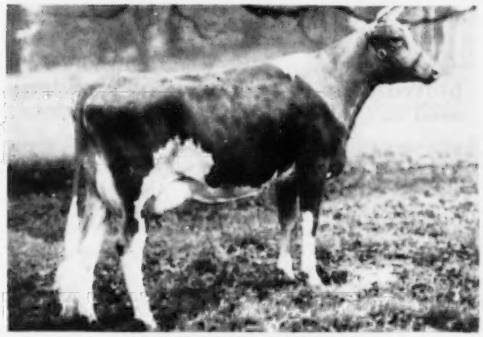

LANGWATER BRIDGET
On test, 7030—320—Jr2 in 160 days

His Daughter

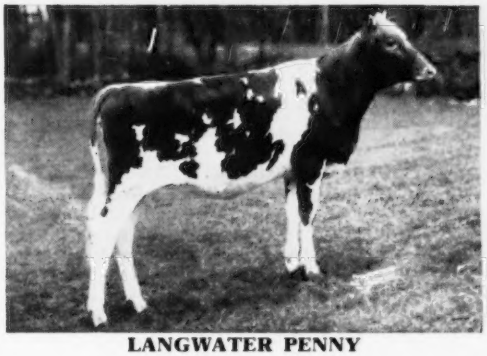

LANGWATER PENNY
Owned by E. B. Henslee

His Daughter

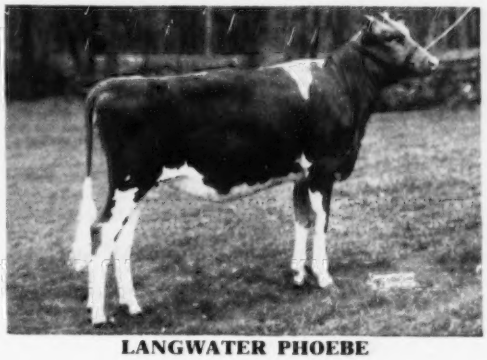

LANGWATER PHOEBE
Owned by Geo. P. Clark

FEDERAL ACCREDITED 78201 — MASS. ABORTION FREE 116

LANGWATER FARM

North Easton, Massachusetts

JOHN S. AMES, Owner — JOSEPH NAGLE, Herdsman — HORACE M. CLARK, Manager

LAKE LOUISE FARM

DALLAS, PENNSYLVANIA

Owner
RAYMOND GOERINGER

Herdsman
STEWART De GRAW

Telephone
Centermoreland 7132

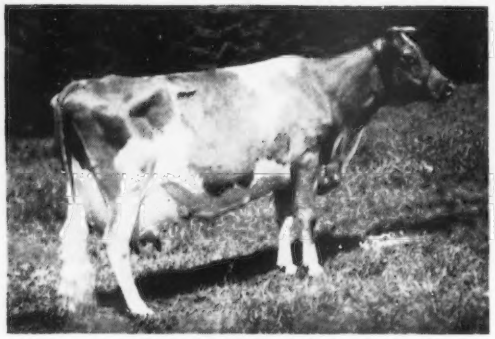

IMP. JESSIE OF IVY GATES
16505—721—10yrs—365

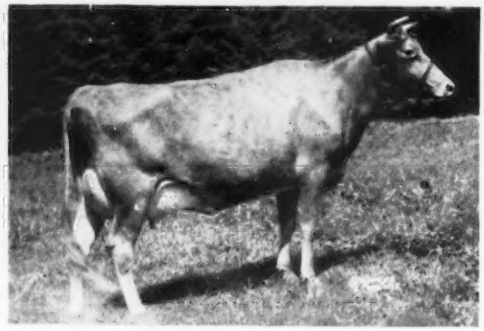

IMP. LAKE LOUISE PETITE ETOILE
13452—613—Sr3—365C

It has been three years now since the imported cattle arrived at the farm. Time has proved them to be a wise and sound investment. All are still alive and producing, and each of the ten mature animals originally imported has given us at least one heifer calf.

IMP. BEAUTY'S BLUEBELL OF L'ECLET
Heifer: Imp. Tulip's Petal, at Lake Louise
Bull: Lake Louise King's Loyal, herd sire at Lieblund Farm
Heifer: Lake Louise King's Beauty, at Lake Louise

IMP. BLUE BELL OF CLOS HOGUET
Heifer: Imp. Lake Louise Golden Tip, at Lake Louise
Heifer: Lake Louise King's Danon, at Lake Louise
Heifer by Pine Manor King's Messenger, at Lake Louise

IMP. BUTTERCUP OF LA GREVA
Heifer: Imp. Lake Louise Buttercup, at Lake Louise
Bull: Lake Louise Sequel Rose, herd sire at Perry Farm
Bull by Pine Manor King's Messenger, at Lake Louise

IMP. EMPEROR'S SOUVENIR'S DAISY
Heifer: Lake Louise King's Daisette, at Lake Louise
Heifer: Lake Louise Aurora Verbena, at Lake Louise
Heifer by Douglaston Baron Superb, at Lake Louise

IMP. JESSIE OF IVY GATES
Heifer: Imp. Jessie of Melville Place, at Lake Louise
Bull: Lake Louise Dardo, sold to Alberto Ferraz, Brazil, S. A.
Heifer: Lake Louise King's Jessie, at Lake Louise

IMP. REGAL ROSEBUD
Heifer calf—died
Heifer: Lake Louise King's Rosebud, at Lake Louise
Due in July to service of Pine Manor King's Messenger

IMP. LAKE LOUISE PETITE ETOILE
Heifer: Lake Louise Superb's Phyllis, at Lake Louise
Heifer: Lake Louise Aurora Princess, at Lake Louise
Due in August to service of Pine Manor Rose King

IMP. PETITE ETOILE OF LES VIDECLINS
Heifer: Lake Louise King's Pandora, at Lake Louise
Bull calf by Pine Manor King's Messenger, at Lake Louise

IMP. LAKE LOUISE PRINCESS MAY
Bull: Lake Louise May Rose, herd sire at Lake Louise
Bull by Lake Louise Coronation King, sold to Graysmarsh Farm, Sequim, Wash.
Heifer by Pine Manor King's Messenger, at Lake Louise

IMP. CANDIE'S MISS JOYCE
Heifer: Imp. Candie's Isabelle, at Lake Louise
Heifer: Lake Louise King's Coronet, at Lake Louise
Bull calf by Pine Manor King's Messenger—died

CORONETS——————————————CHARLOTTES

Plus the Best of Island Breeding

ACCREDITED NEGATIVE

ADVERTISERS' INDEX

Guide to BUYING...

GOLDEN GUERNSEY

* Indicates ADVERTISER IS SUPPORTING BREED-MILK Program

Aachen Farm—Mich. 694
Adohr Farms—Calif. 749
Alabama Guernseys—Ala. 756
Alderney-Brooklawn Farms—N. J. 658
American Breeders Service—Ill. 704
Auerfarm—Conn. 711

Bacon, Roger Dale—Mass. 697
Beacon Milling Co.—N. Y. 694
Beng's-Best Ranch—Calif. 702
Big Springs Farm—Ind. 759
Brandtjen Farms—Minn. 751
Broadmoor Farm—Ind. 759
Burlingame, Field, Pierce & Browne, Inc.—Conn. 697
Burton Lane Farm—Ill. 698, 699

Chelten Farm—N. Mex. 704
Clear Springs Farm—N. C. 706
Coldsprings Farm—Pa. 762
Connecticut State Guernsey Show—Conn. 708
Creamery Package Mfg. Co.—Ill. 692
Curtiss Candy Co.—Ill. 750

Deep Lake Farm—Conn. 694
Douglaston Manor Farm—N. Y. 761
Dunn's Tour—N. Y. & Mass. 707
Dutchess County G. B. A.—N. Y. 705

Eastleigh Farms—Mass. 760
Endean Farm—Mass. 760

Florham Farm—N. J. 653
Foremost Guernseys—Mo. II. Cover
Fresno Guernsey Rancho—Calif. 748

Gayhead Guernsey Farm—N. Y. 707
Gippy Plantation—S. C. 752
Golden Arrow Farms—Ind. 697

Hagan Farms—N. Y. 701
Hales and Hunter Co.—Ill. 697
Hermitage View Farm—Tenn. 703
Honeggers' & Co.—Ill. 696
Housatonic Farms, Inc.—Conn. 701

Ideal Guernsey Farms—N. J. 648
Indiana State Fair—Ind. 758
Ithaca Sales and Pedigree Co.—N. Y. 758

Jardine, A.—Pa. 694

Kentucky, Commonwealth of—Ky. 695
Kimberton Farms—Pa. 755
Klumpp's Dairy—Ala. 756

Laacke Co., R.—Wis. 693
Lake Louise Farm—Pa. 646
Langwater Farm—Mass. 645
Laurel Locks Farm—Pa. 757
Lazy River Farm—Md. 707
Lecky, Glenn—Ohio 692
Lehigh Valley Cooperative Farmers—Pa. 701
Llan Fair Farms—Pa. 655

Mac-Ra Company—Calif. 697
Matapa Guernsey Farm—Calif. 712, 713
Maywood Farm—Pa. 754
McCord, Tom—Ala. 694
Merryman & Sons, Inc.—Md. IV. Cover
Mt. Ararat Farms—Md. 715
Mt. Crotched Farm—N. H. 694
Mulhocaway Farm—N. J. 657

Nejasco Farms—Ga. 758
North Farm—R. I. 709
Nyala Farm—Conn. 760

Papec Machine Co.—N. Y. 692
Pate Sales Co.—N. J. 700, 710, 711
Pennsylvania G. B. A.—Pa. 702
Pride Hybrid Co.—Wis. 697

Retedale and El Rason Reduction Sale—Ore. 651
Rhoadsacres—Pa. 755

Rocky Home Guernsey Farm, Inc.—Calif. 757
Rosebud Farm—Iowa 714
Royal Crest Farm—Wash. 705

Sargeant Farm—Ala. 756
Seath and Shultz—N. H. 692
Shady Oak Farm—N. C. 753
Strohmeyer and Carpenter—N. Y. 696
Sunset View Farm—Pa. 708

Transcript Printing Co.—N. H. 707

Vary, E. E.—Ill. 697
Velguern Farm—Wash. 705
Visking Corporation—Ill. 693

Walker Farms—Miss. 716
Western Guernsey Service—Calif. 651
Weston Mfg. & Supply Co.—Colo. 694
Wetmore, Fred C.—Ohio 694
Whatcom County—Wash. 705
Windy Hill Farms—Pa. 747
Woodacres—N. J. 691
Wyno Farms—Pa. III. Cover

Chat . . .

Mr. and Mrs. Raymond Goeringer, Lake Louise Farm, Dallas, Pa., are the proud parents of a son, Raymond, Jr., born on May 26. Congratulations.

Mr. and Mrs. George Watts Hill, Durham, N. C., are rejoicing over the birth of a second grandson on May 30, born to Mr. and Mrs. A. Hewitt Rose, Birmingham, Alabama.

The University of Florida dairy herdsmen's short course will be held August 25-27 at Gainesville, with R. B. Becker, Dairy Husbandman, and C. W. Reaves, Extension Dairyman, in charge. The short course offers training classes, demonstrations and farm practice in various practical phases of dairy cattle breeding, herd management, record keeping, milking, milk production and care of milk.

L. H. McGee, Ft. Payne, Ala., is keenly interested in Guernseys and his first A. R. record bears out the fact that he has the know-how to make production. He recently completed a record of 11630—531—6yrs—305C—2x on Churn Creek Victor's Rosa. While the herd is small, Mr. McGee has a most attractive barn, and is looking forward to some day enlarging his herd.

Dr. S. W. Snyder of Elizabeth, W. Va., is doing a wonderful piece of community service by standing high quality Guernsey bulls at service for the farmers of Wirt County at a very moderate fee. With a new bull each year, he has brought 13 bulls into the area, breeding over 1,300 cows and doubling the cream production. His latest bull, Upaway Sailor, is an excellent calf by Silver Forest Attention out of Nodrog Satisfaction with 13380 lbs. of milk and 701 lbs. of fat, Sr4—365—3x, secured from Miss Ruth Jackson, Ashville, New York. Dr. Snyder and his bulls were the subject of a full article in the Journal three years ago.

Leroy Thomas, assistant county agent at Hernando, Miss., is due considerable credit for his untiring efforts in assisting D. B. Bridgeforth, Nesbitt, Miss., in selecting his foundation herd. Several sales were made by these men in putting about 30 head together.

Friendship Hill Farm, owned by Mr. and Mrs. S. C. Martin, New Geneva, Pa., is increasing the herd to approximately 200 head. A fine new barn was completed last fall to house over 70 cows.

In spite of a busy law practice and operating a drug store, Melvin Khale still finds time to clear a farm, build a barn and breed a herd of Guernseys on his farm near Wheeling, West Virginia. His interest in Guernseys keeps him at the farm early in the morning and late at night.

Bob Lindsey, of the partnership of Lindsey Brothers, Alvin, Ill., while visiting his father in a Danville hospital, found himself a bride, and at long last got married. Bob Lindsey has served for the last two years as superintendent of Dairy Cattle at the Illinois State Fair.

Entered as Second Class Matter, December 15, 1909, at the Post Office, Peterborough, New Hampshire, under act of March 3, 1879.
Acceptance for mailing special rate of postage provided in section 1113, Act of October 3, 1917; Authorized August 9, 1918.

Ideal Guernsey Farms

GOLDEN GUERNSEY

BUILDING ☆ FOR ☆ A ☆ CENTURY

"THE WORLD'S LARGEST HERD OF PURE BRED GUERNSEYS"

NO BUSINESS TRANSACTED ON SUNDAY

A New National Class Leader . . . Top Of The Eastern Guernsey Sale, 1953.

Ideal's Pharaoh's Maybelline

19116—1066—Sr3C, National Class Leader

Fresh June 22 with a bull calf by Ideal's Lettie's Duke.
He is destined to be a great herd sire.

Purchased by Erwin K. Wetzel, White Lick Farm, Mooresville, Indiana, for $6,100.

We are pleased with breeders' acceptance of Ideal Guernsey Farms Guernseys in the recent Spring Sales.

Why not add Class Leading, National Record Production Inheritance to your herd.

AN IDEAL-BRED BULL OR SOME IDEAL-BRED COWS CAN HELP

We have 500 cows and heifers due to calve after July 1, 1953. These will be for sale. Plan to visit us soon and look over the available stock. **Bull calves always available out of Great Producing Dams.**

"IT'S ALL IN THE RECORDS"

JACOB TANIS & SONS, Proprietors
JOHN TANIS, D. V. M.
WILLIAM AULD, Herdsman

GOLDEN GUERNSEY

IDEAL GUERNSEY FARMS
Augusta - Sussex County - New Jersey

Cattle Club
The American Guernsey

OFFICERS AND EXECUTIVE COMMITTEE

R. F. Loree, Florham Park, N. J., President '58.

Kent B. Hayes, Oklahoma City, Okla., Vice-President '58.

John S. Ames, Boston, Mass., 2nd Vice-President '56.

Karl B. Musser, Secretary-Treasurer.

James B. Sweeney, Attorney.

George W. Emde, P. O. Box 319, Lodi, Calif. '57.

John D. Worthington, Bel Air, Md. '56.

George Watts Hill, 111 Corcoran St., Durham, N. C. '57.

Delbert H. Kingston, Cary, Ill. '57.

Otto H. Liebers, Lincoln, Neb. '54.

J. W. McCoy, R. F. D., West Chester, Pa. '55.

J. M. McDonald, Cortland, N. Y. '55.

Gavin W. McKerrow, Pewaukee, Wis. '56.

R. H. McMurtrie, Huntingburg, Ind. '55.

Kenneth C. Price, Port Orchard, Wash. '54.

G. B. Walker, Stoneville, Miss. '54.

Howard J. Ziegler, Clyde, Ohio. '58.
(Year indicates Committee term expiration.)

ADMINISTRATION

Karl B. Musser, Secretary-Treasurer.

Robert D. Stewart, Asst. Secretary-Treasurer.

Elmer H. Shattuck, Purchases and Production.

COMPTROLLER

F. Russell Abbott.

Charles T. Heater, Asst.

HERD REGISTER

J. E. Cunningham, Director.

Floyd L. Greenburg, Asst.

PERFORMANCE

C. M. Cummings, Director and Office Manager.

Clarence W. Greenie, Superintendent of A. R. and H.I.R.

Irving E. Nichols, Superintendent of Performance Register and Pedigrees.

GUERNSEY BREEDERS' JOURNAL

Lincoln R. Lounsbury, Managing Editor.

Richard G. Price, Advertising Manager.

John W. Atwood, Asst. Advertising Manager.

John R. Wheeler, Asst. Advertising.

PROMOTION

Ray L. West, Director.

Harold W. Adams, Asst.

EXTENSION

Ballard K. Bennett, West Main St., Lebanon, Tenn.

George W. Chambers, 202½ North Cedar St., Owatonna, Minn.

R. L. Holden, Room 300, 125 North 4th Street, Lafayette, Ind.

J. McK. Jeter, Little Bldg., Second Floor, Box 162, Union, S. C.

A. M. MacKay, 120 West Church St., Frederick, Md.

Tim C. Main, 29 East Mountain St., Fayetteville, Ark.

Elmer J. Meadows, Room 302, Corbett Bldg., Portland 4, Ore.

Joseph Pendergast, 3 Main St.,Cobleskill,N.Y.

Wendell Fuhriman, Room 420 Ness Bldg., 28 W. 2nd South, Salt Lake City, Utah.

TYPE CLASSIFICATION

L. V. Wilson, Route 1, Owatonna, Minn.

C. B. Finley, Grimes, Iowa.

GUERNSEY *Breeders' Journal*

Vol. 88 **CONTENTS** No. 5

FOR THE ISSUE OF JULY 1, 1953

FEATURE ARTICLES

Roughage Quality and Milk Production—By Prof. George W. Trimberger 659

76th Annual Meeting of The American Guernsey Cattle Club—Stenographic Report 661

The Spirit of '76—By Harold W. Adams 672

High Mowing Farms Dispersal 677

Green Meadow Sale 678

Missouri State Sale—By Tim C. Main 679

Arkansas State Sale—By Tim C. Main 680

10th Texas State Sale—By Tim C. Main 681

Michigan Spring Sale—By A. P. Cole 681

Pennsylvania 9th Heifer Sale—By A. M. MacKay 682

S. W. Heath Dispersal—By Wm. H. Juzi 683

Arkansas All-Breed Heifer Sale—By Tim C. Main 683

Roy Smith Dispersal—By Tim C. Main 684

McDonogh School Fair—By A. M. MacKay 693

DEPARTMENT INDEX

Advertisers' Index 647

Editorial Comment—Changes in Production Testing Rules 650

Classification Schedule 656

Applicants for Membership 684, 697

Changes Among the Leaders:

- Red Cross Noble Polly 687
- Star Valley Colorado 687
- Cliff Dell's Bonny Bess 687
- Two Brooks King's Nike 688
- Ideal's Beacon's Lucia 688
- Innisfree S. Joan 689
- Langmeadow Madalia 689

Started Testing 690

State Champions 692

Herds Classified 695

What the Cows are Doing in the Advanced Register 717–746

Subscription Price: United States, South America and Central America, $2.00 for 1 year; $3.00 for 2 years; $5.00 for 5 years. Canada, 60¢ additional per year; Foreign, $4.50 per year.

CLOSING DATES FOR ADVERTISING COPY
7th of the month preceding for issue of the 1st.
23rd of the month preceding for issue of the 15th.

Published the first and fifteenth of each month by The American Guernsey Cattle Club, Peterborough, New Hampshire.

Copyright, 1953, by The American Guernsey Cattle Club.

Changes In Production Testing Rules

Two changes in the testing rules were voted by the Executive Committee at a meeting held on May 18, 1953, in Cleveland, Ohio. These are:

1. Individual applications will no longer be required in entering cows on HIR test.

   The records of cows reported fresh on the monthly test reports will start automatically and the owner will then be billed for the fees as the records start.

   The owners of herds starting HIR after this system is put into operation will need only to request an entry blank from the Peterborough office, and to notify their respective State Superintendent of Official Testing as to what month the test is to start. This system will be in effect as of July 1, 1953.

2. AR records in the 365-day division will be shown as 2x or 3x daily milkings, respectively.

   It will require a little time to establish breed averages for these two divisions, but as soon as that can be done, appropriate Class Leader pages will be published in the Guernsey Breeders' Journal.

The Cover . . .

Rosebud Farm, owned by Alvin W. Hitz and Son (Bill), Polk City, Iowa. The herd is on HIR test, sells GOLDEN GUERNSEY *milk, consigns to leading auction sales, has classified three times and shows at leading fairs, including the National. One of the herd sires, Rosebud Farm Citation, was the sire of the winning junior get at Iowa and Nebraska, 1952. A heifer calf by "Citation" was undefeated in 1952 wherever shown, and was reserve junior champion at the National. Rosebud Farm has bred and developed three Excellent cows, Rosebud Farm Sheila, Rosebud Farm Folly and Rosebud Farm Dawn.*

Golden Guernsey Inc.

Officers

R. F. Loree, Florham Park, N. J., President '58.
Kent B. Hayes, Oklahoma City, Okla., Vice-President '58.
Karl B. Musser, Secretary-Treasurer.
Robert D. Stewart, Asst. Secretary-Treasurer.
F. Russell Abbott, Comptroller, Charles T. Heater, Asst.

Directors

Gavin W. McKerrow, Pewaukee, Wis.
R. H. McMurtrie, Huntingburg, Ind.
John D. Worthington, Bel Air, Md.

Advisory Council

Lloyd B. Wescott, Chairman, R. 3, Clinton, N. J. '54.
S. Bruce Black, East Pepperell, Mass. '54.
Frank D. Brown, Jr., Port Deposit, Md. '54.
W. H. Odlum, Rozelle, Ill. '56.
W. W. Fitzpatrick, Quail Roost Farms, Rougemont, N. C. '54.
W. C. Locke, Kalamazoo, Mich. '55.
John Lyman, Middlefield, Conn. '56.
Claude A. Potts, Lebanon, Ind. '54.
S. C. Price, Hazleton, Pa. '55.
Lloyd Riford, Auburn, N. Y. '55.
Clarence Sheridan, Fond du Lac, Wis. '55.
A. Ralph Shoemake, Dayton, Ohio. '56.
Harold Wakefield, Adohr Milk Farms, 1901 S. LaCienega Blvd., Los Angeles 35, Calif. '55.
E. C. C. Woods, Hanover, Va. '56.
(Year indicates Council term expiration).

MILK MARKETING

J. Frank Johnson, Director
W. Donald Moffat, Asst.
Albion L. Lane, Representative.

Field Representatives

Lee L. Jennings, Owatonna, Minn.
Mike Stuhlsatz, Peterborough, N. H.

STATE REPRESENTATIVES

CALIFORNIA
Arthur W. Telfer, Sec.
Wendell H. Jones, Asst.
California G. C. C., Inc., Room 401, Calif. Fruit Bldg., Sacramento 14, Calif.

CONNECTICUT
Clair B. Sheldon, Field Sec., Connecticut G. B. A., Drawer 72, Southington, Conn.

ILLINOIS
George A. Campbell, Jr., Field Sec., Illinois G. B. A., Inc., 108 East Wilson Street, Batavia, Ill.

INDIANA
E. T. Wallace, Sec.
Ind. G. B. A., 821 Lafayette Life Bldg., Lafayette, Ind.

MARYLAND
Arthur L. Mulford, Field Sec., Maryland G. B. A., 25 West Chesapeake Ave., Towson 4, Md.

MICHIGAN
A. P. Cole, Field Sec., Michigan G. B. A., 404 Charles St., East Lansing, Mich.

MISSOURI
Dr. H. A. Herman, Sec.-Treas.
Missouri G. B. A., 409 Exchange National Bank Bldg., Columbia, Mo.

NEW JERSEY
Wm. M. Nulton, Jr., Field Sec.
Louis Gruninger, Asst. Field Sec.
Janet Oliver Frost, Asst. Field Sec.
New Jersey G. B. A., New Jersey Agricultural Exp. Sta., New Brunswick, N. J.

NEW YORK
B. J. H. Rikert, Business Manager.
Maynard B. Abbott, Asst.
John A. Sims, Asst.
New York G. B. Co-Op., 1606 E. Erie Blvd., Syracuse, N. Y.

NORTH AND SOUTH CAROLINA
Mack H. Alman, Field Sec., North and South Carolina G. B. Associations, 114 Brookside Rd., Spartanburg, S. C.

OHIO
Robert W. Bishop, Field Sec., H. E. Denlinger, Milk Marketing Representative.
Ohio G. B. A., Public Sq., Wooster, Ohio.

PENNSYLVANIA
William H. Juzi, Business Manager.
Lloyd R. Eyler, Golden Guernsey Representative.
John B. Blyholder, Jr., Northeastern Fieldman, Pennsylvania G. B. A., 601 Payne Shoemaker Bldg., P. O. Box 491, Harrisburg, Pa.
Charles W. Van Horn, Southeastern Fieldman, R. D. 1, Lansdale, Pa.
Wade White, Western Fieldman, William M. Shenton, Asst., 404 Coulter Bldg., Greensburg, Pa.

VIRGINIA
K. M. Mace, Field Sec., Hugh M. Hutson, Asst.
Virginia G. B. A., Room 204, Lyric Bldg., 9th and Broad Streets, Richmond 19, Va.

WISCONSIN
Charles L. Dalton, Sec., Wisconsin G. B. A., Box 14, Waukesha, Wis.

Retedale and El Rason Reduction Sale

Owners—L. L. Lombard and Mr. & Mrs. Ray J. Hobson, Klamath Falls, Oregon

45 Cows and Fresh Heifers — 10 Bred Heifers — 20 Open Heifers and Calves

To Be Sold At

OREGON STATE FAIRGROUNDS—SALEM, OREGON

Friday, July 24, 1953

MILK WHEN YOU WANT IT!

7 Fresh Cows and Heifers, 22 Due Between Sale and November
14 "Very Good" Cows **10 "Desirable" Cows**

13 daughters and granddaughters of
McDONALD FARMS MAY KING
31 A. R. daughters

8 daughters and granddaughters of
WESTERN GLOW BENEDICT
18 A. R. daughters

15 daughters and granddaughters of
OAK PARK'S PAL
24 A. R. daughters

5 granddaughters of
REPEATER DON OF OAK PARK
14 A. R. daughters

SIRES IN SERVICE

WANDAMERE DOUGLAS PERFORMER
8 daughters in the Sale

Sire: Wandamere Auburn's Douglas, A. R.

Dam: Chuckanut Phyllis
(VG '47 '48)
12050—*624—Jr2—305C—2x
15746—776—CC—1093
1 A. R. son, 4 A. R. daughters.

McDONALD FARMS MAY KING, A. R.
6 daughters in the Sale

Sire: Myhaven King, A. R.

Dam: McDonald Farms Delora
(VG '48 '52)
12427—660—G—1088
13591—767—DD—1095
1 A. R. son, 3 A. R. daughters.

FAIR VIEW'S PRINCE DON
1 daughter in the Sale

Sire: Oak Park's Pal, A. R.

Dam: Minnie's Beauty of Fair View
11005—583—5yrs—305C—2x
11671—546—7yrs—HIR—662
11047—541—9yrs—HIR—730
3 A. R. daughters.

THESE COWS ARE IN THE SALE

Beauty Queen Marie of Fairview—VG '52
8352—410—Jr3—HIR—542

Capella of Aldarra—VG '50 '52
10484—539—5yrs—HIR—2x

Cla-ore Butterscot's Miss—VG '51
7202—426—Jr2—305C—2x

Dora's Lois of Fair View—VG '52
8105—398—Jr2—HIR—305—2x

Elder's Lass of Valley View—VG '52
7805—371—5yrs—HIR—305—2x

Kingmere Marian—VG '52
10382—545—Jr2—365—2x

Land o'Dreams Daisy May—VG '51 '52
10278—497—5yrs—HIR—720

Land o'Dreams Dot—VG '52
7471—436—5yrs—HIR—656

Land o'Dreams Matilda—VG '52
8253—479—Sr2—365—2x

Minnie's Mite of Fair View—VG '49 '50
13361—749—Sr4—365—2x

Quality Farm Prim's Bertha—VG '51 '52
11243—515—Sr2—HIR—2x

Santa Ynez Valor's Cassandra—VG '52
11288—483—6yrs—HIR—352 days on test.

Sky Lark's Lady—VG '52
9195—490—5yrs—HIR—596

Skyloft Victory Belle—VG '52
9755—487—5yrs—HIR—554

FOR CATALOGS WRITE

WESTERN GUERNSEY SERVICE

P. O. Box 34
Clements, Calif.

Sale Managers

335 W. Louie Ave.
Lodi, Calif.

Guernsey CALENDAR

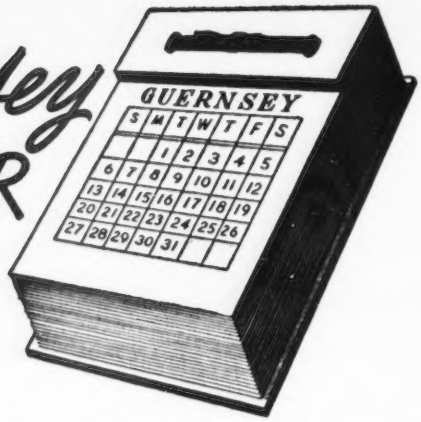

Sales . . .

July 1. Clover Glen Dispersal, H. C. Hanson, owner, Barnum, Minn. Sale managed by the Minnesota G. B. A., Olaf J. Kjome, representative, Spring Grove, Minn.

July 7. 2nd Annual Western Pennsylvania Summer Night Sale, Butler Fairgrounds, Butler, Pa. Sale managed by the Pennsylvania G. B. A., P. O. Box 491, Harrisburg, Pa.

July 18. Oklahoma Junior Heifer Sale, Nowata, Okla.

July 22. (Night Sale.) Golden Guernsey Cow Sale, Delaware County Fairgrounds, Delaware, Ohio. Sale managed by the Ohio G. B. A., Wooster, Ohio.

July 23. 68th Special Guernsey Sale, Lancaster, Pa. Sale managed by the Pennsylvania G. B. A., Box 491, Harrisburg, Pa.

July 24. Retedale and El Rason Reduction Sale, Oregon State Fairgrounds, Salem, Ore. Sale managed by Western Guernsey Service, P. O. Box 34, Clements, Calif.

July 24. 45th Glenburnie Sale, Trenton, N. J. Sale managed by the Pate Sales Company, 2064 Lawrence Rd., Trenton 8, N. J.

July 29. Mid-Summer Sale, Old Farms, Farmington, Conn. Sale managed by the Seath & Shultz Sales Service, Peterborough, N. H.

Aug. 1. Matapa Guernsey Farm Dispersal, Mr. & Mrs. John F. Equi & Son, owners, Penngrove, Calif.

Aug. 3. 17th Orangeburg Guernsey Sale, Sales Pavilion, Orangeburg, S. C. Sale managed by the Salley Sales Service, Orangeburg, S.C.

Aug. 4. V. I. Kemp, Mercer, Pa., Guernsey Dispersal, Sales Pavilion, Butler, Pa. Sale managed by the Pennsylvania G. B. A., Box 491, Harrisburg, Pa.

Aug. 8. Maine State Sale, Augusta, Maine. Sale managed by Seath & Shultz Sales Service, Peterborough, N. H.

Aug. 10. Rhinebeck Sale, Dutchess County Fairgrounds, Rhinebeck, N. Y. Sale managed by The Louis McL. Merryman & Sons, Inc., Sparks, Md.

Aug. 12. Cloverland and Green Acres Farms Dispersal, Cloverland Farm, Flemingsburg, Ky. For catalogs write Andy Gross, Allen Moran or Harry Cramer, R. No. 3, Flemingsburg, Ky.

Aug. 15. Dispersal of Sonny Acres Milking Herd, Greentown, Ind. Sale managed by the Indiana G. B. A., 821 Lafayette Life Bldg., Lafayette, Ind.

Aug. 15. C. B. Thatcher Oaks Farm Guernsey Sale, at the Farm, Clear Lake, Wis. Sale managed by the Farmers' Sales Service, Inc., Woodville, Wis.

Aug. 17. (Evening Sale.) Baltimore-Harford Sale, Timonium, Md. Sale managed by The Louis McL. Merryman and Sons, Inc., Sparks, Md.

Aug. 17. New Mexico 2nd State Sale, State Fairgrounds, Albuquerque, N. Mex. Sale managed by the New Mexico G. B. A.

Aug. 18. Louis Merryman's 86th Sale, Timonium, Md. Sale managed by The Louis McL. Merryman & Sons, Inc., Sparks, Md.

Aug. 20. 8th Tidewater Guernsey Breeders Sale, Northern Neck Fairgrounds, Warsaw, Va. Sale managed by the Stewart Rivers Sales Service, Fredericksburg, Va.

Aug. 20. 69th Special Guernsey Sale, Lancaster, Pa. Sale managed by the Pennsylvania G. B. A., P. O. Box 491, Harrisburg, Pa.

Aug. 24. Hidden Acres Consignment Sale, Farmington, Maine. Sale managed by Seath & Shultz Sales Service, Peterborough, N. H.

Aug. 28. North Carolina State Sale, Fairgrounds, Winston-Salem, N. C. R. A. McLaughlin, Maegeo Farm, Lexington, N. C., sale chairman.

Aug. 29. Franklin-Burkeville State of Virginia Sale, Franklin, Va. Sale managed by The Louis McL. Merryman & Sons, Inc., Sparks, Md.

Aug. 31. Coker's Pedigreed Seed Company Dispersal, Hartsville, S. C. Sale managed by The Louis McL. Merryman & Sons, Inc., Sparks, Md., and The Salley Sales Service, Orangeburg, S. C.

Aug. 31. Colorado State Consignment Sale, Longmont, Colo.

Sept. 2. 18th Annual Consignment Sale of the Chester County Guernsey Cattle Club, Chester, S. C.

Sept. 3. Utah 6th Annual State Sale, State Fairgrounds, Salt Lake City, Utah. Sale managed by the Utah G. B. A.

Sept. 15. Connecticut State Sale, Old Farms, Farmington, Conn. Sale managed by Seath & Shultz Sales Service, Peterborough, N. H.

Sept. 16. 7th Annual Western New York Sale, Fairgrounds, Little Valley, N. Y. Sale managed by New York State Guernsey Breeders' Co-Op., Inc., 1606 E. Erie Blvd., Syracuse, N. Y., and Western New York G. B. A.

Sept. 16. 29th Vermont Guernsey Sale, Fairgrounds, Rutland, Vt. Sale managed by Dunn & Harwood, Schoharie, N. Y., and Cordaville, Mass.

Sept. 16. Annual Western Ohio Sale, Van Wert, Ohio.

Sept. 17. 70th Special Guernsey Sale, Lancaster, Pa. Sale managed by the Pennsylvania G. B. A., P. O. Box 491, Harrisburg, Pa.

Sept. 19. Huntland Guernsey Sale, Huntland Farm, Lattimore, N. C. Sale managed by the Salley Sales Service, Orangeburg, S. C.

Sept. 19. Elmcrest Dispersal, John O. Yeomans owner, Coxsackie, N. Y. Sale managed by Seath & Shultz Sales Service, Peterborough, N. H., and the New York State Guernsey Breeders' Co-Op., Inc., 1606 E. Erie Blvd., Syracuse, N. Y.

Sept. 21. New York State Sale, Rhinebeck, N. Y. Sale managed by The Louis McL. Merryman & Sons, Inc., Sparks, Md.

Sept. 22. 3rd Cornhusker Invitational Sale, 4-H Barn, Lincoln, Neb. Sale managed by the Nebraska G. B. A. and E. E. Vary, Route 2, Sterling, Ill.

Sept. 23. Indiana Fall Sale, Lafayette, Ind. Sale managed by the Indiana G. B. A., 821 Lafayette Life Bldg., Lafayette, Ind.

Sept. 24. Maple Shade Guernsey Dispersal, Wayne W. Brant, Dallastown, Pa., owner. Sale at the Sales Pavilion, Lancaster, Pa., managed by the Pennsylvania G. B. A., Box 491, Harrisburg, Pa.

Sept. 29. 12th Annual Butler-Lawrence Counties Guernsey Sale, Butler Fairgrounds, Butler, Pa. Sale managed by the Pennsylvania G. B. A., Box 491, Harrisburg, Pa.

Sept. 29. Minnesota State Sale, Owatonna, Minn.

Sept. 30. Essex County Sale, Topsfield, Mass. Sale managed by Seath & Shultz Sales Service, Peterborough, N. H.

Sept. (date to be announced). The King's Farm Dispersal, Walter Cox, owner, Ludlow, Pa. Sale managed by the Pennsylvania G. B. A., Box 491, Harrisburg, Pa.

Oct. 1. Caldwell Place Sale, John S. Rich, owner, Marion, N. Y. Sale managed by New York State Guernsey Breeders' Co-Op., Inc., 1606 E. Erie Blvd., Syracuse, N. Y.

Oct. 1. White Rose Guernsey Dispersal, Catherine L. and Beatrice C. May, York, Pa., owners, at the Sales Pavilion, Lancaster, Pa. Sale managed by the Pennsylvania G. B. A., Box 491, Harrisburg, Pa.

Oct. 3. Cleco Farm Complete Guernsey Dispersal Sale, O. Max Gardner, Jr., owner, at the farm, Shelby, N. C. Sale managed by the Salley Sales Service, Orangeburg, S. C.

Oct. 3. Capital District Guernsey Breeders Sale, Schaghticoke Fairgrounds, Schaghticoke, N. Y. Sale managed by Dunn & Harwood, Schoharie, N. Y., and the New York State Guernsey Breeders' Co-Op., Inc., 1606 E. Erie Blvd., Syracuse, N. Y.

Oct. 9. 15th New Jersey Guernsey Breeders Sale, Glenburnie Farm, Trenton, N. J. Sale managed by the Pate Sales Company, 2064 Lawrence Road, Trenton 8, N. J.

Oct. 10. Wisconsin State Sale, Sales Pavilion, Waukesha, Wis.

Oct. 15. 71st Special Guernsey Sale, Lancaster, Pa. Sale managed by the Pennsylvania G. B. A., Box 491, Harrisburg, Pa.

Oct. 16. Ohio Guernsey Classic Sale, Delaware County Fairgrounds, Delaware, Ohio. Sale managed by the Ohio G. B. A., Wooster, Ohio.

Oct. 17. Franchester Sale, West Salem, Ohio. Sale managed by The Louis McL. Merryman & Sons, Inc., Sparks, Md.

Oct. 17. 6th Mohican District Consignment Sale, Schoharie County Fairgrounds, Cobleskill, N. Y. For catalogs write New York State Guernsey Breeders' Co-Op., Inc., 1606 E. Erie Blvd., Syracuse, N. Y.

Oct. 19. Klondike Sale, Elkin, N. C. Sale managed by the Salley Sales Service, Orangeburg, S. C.

Oct. 22. Eastern Ohio Fall Guernsey Sale, Canfield, Ohio. Sale managed by the Ohio G. B. A., Wooster, Ohio.

Oct. 23. Elkhart County, Ind., Annual Sale, managed by the Russell George Sales Service, Lebanon, Ind.

Oct. 23. Kansas State Sale, Hutchinson, Kan.

Oct. 23. New Hampshire State Sale, Durham, N. H. Sale managed by Seath & Shultz Sales Service, Peterborough, N. H.

Oct. 26. Louis Merryman's 87th Sale, Timonium, Md. Sale managed by The Louis McL. Merryman & Sons, Inc., Sparks, Md.

Oct. 26. Oklahoma State Sale, Norman, Okla. Sale managed by Mort Woods, Ardmore, Okla.

Oct. 28. 31st New England Guernsey Sale, Eastern States Exposition Grounds, Springfield, Mass. Sale managed by Dunn & Harwood, Schoharie, N. Y., and Cordaville, Mass.

Oct. 29. 15th Annual Pennsylvania State Sale, Lancaster, Pa. Sale managed by the Pennsylvania G. B. A., Box 491, Harrisburg, Pa.

Oct. 30. Kentucky G. B. A. State Sale, Campbellsville, Ky. For catalogs write John Couey, Dairy Department, University of Kentucky, Lexington, Ky.

Nov. 2-3. Welcome-In Farm Dispersal, W. W. McKitrick & Son, owners, at the farm, Columbus, Ohio. Sale managed by the Pate Sales Company, 2064 Lawrence Rd., Trenton 8, N. J.

Nov. 6. Florida Guernsey Cattle Sale, Fairgrounds, Largo, Fla. Sale managed by the Florida Guernsey Cattle Club, J. H. Logan, Sec.-Treas.

Nov. 11. Fall Guernsey Sale, Delaware, Ohio. Sale managed by the Ohio G. B. A., Wooster, Ohio.

Nov. 15. Boone County, Ind., Annual Sale, managed by the Russell George Sales Service, Lebanon, Ind.

Nov. 18. 8th Yankee Special, Northampton, Mass. Sale managed by Seath & Shultz Sales Service, Peterborough, N. H.

Nov. 19. 72nd Special Guernsey Sale, Lancaster, Pa. Sale managed by the Pennsylvania G. B. A., Box 491, Harrisburg, Pa.

Shows and Field Days . . .

July 10. South Central Minnesota Parish Show, Owatonna, Minn.

July 11. Field Day and Type School, sponsored by the Thumb District, Mich., G. B. A., Wabeek Farms, 1480 West Long Lake Road, Pontiac, Michigan, (Birmingham).

July 15. Indiana State Field Day, Dr. M. L. Weldy Farm, Wakarusa, Ind.

July 24. Virginia Guernsey Field Day, Red Level Farm, J. Myron Clark, Stuart, Va., 10:30 a. m.

July 25. Southern Maine Parish Show, Fairgrounds, Lewiston, Maine. K. S. Morrow, judge.

July 25. Wyoming County, N. Y., Guernsey Show, Fairgrounds, Pike, N. Y.

July 26. Northern Illinois Parish Show, Quaker Oats Farm, Barrington, Ill. Dean H. H. Kildee, judge.

July 26. Kentucky District 2 Field Day, Hi-Bank Farm, Anchorage, Ky.

July 29. Vermont Field Day, Erika Lust Farm, Bristol, Vt.

July 30. Western Massachusetts Field Day, Philip Picard's Lone Maple Farm, Feeding Hills, Mass.

Aug. 1. State Dairy Cattle Show, Windsor, Maine.

Aug. 7. (Night Show.) Northwestern Ohio Parish Show, Fort Miami Fairgrounds, Maumee, Ohio. Joseph Adams, judge.

Aug. 8. Capital District, N. Y., Show, Fairgrounds, Altamont, N. Y.

Aug. 10. Western Massachusetts Regional 4-H Show, Eastern States Exposition Grounds, Springfield, Mass.

Aug. 11. Connecticut Parish Show, Fairgrounds, Durham, Conn. Henry Thomas, judge.

Aug. 12. New Hampshire Parish Show, Fairgrounds, Hopkinton, N. H. Henry Thomas, judge.

Aug. 13. Vermont Parish Show, T. Redfield Phillips' Farm, Montpelier, Vt. Dave Younger, judge.

Aug. 14. Massachusetts Field Day, Flying Horse Farm, South Hamilton, Mass.

(Please turn to page 654)

BULL—BORN AUGUST 26, 1952

(Picture taken at 6 months of age)

Well grown, deep bodied, good legs, a nice individual in every way.

Sire:

FLORHAM C. ADMIRAL
Full brother to
Florham C. Beatrice
14089—731—Jr3—365C

FLYING HORSE SELECT'S COMMANDO
12 A. R. daughters
4 over 800, 7 over 700, all over 600.
Florham C. Celia
14766—893—Sr4—365C
On retest, 13757—846—5yrs in 330 days
Florham C. Anne
14848—838—5yrs—365C
On retest, 9094—564—8yrs in 175 days

ALFALFA FARM SELECT
23 A. R. daughters, 10 P. R. sons

ALFALFA FARM PRIMROSE
17564—1083—Sr4—365C
Former National Record, now 2nd place in fat production.
Excellent '48

FLORHAM CORONA
18327—824—9yrs—365
Dam of
Florham C. Beatrice
14089—731—Jr3—365C
Maternal sister to
Florham Irene
14646—905—Jr2—365
National Fat Record

LANGWATER COUNTRY GENTLEMAN
41 A. R. daughters, 41 P. R. sons

FLORHAM DIANA
14500—868—A
7 A. R. daughters
1 over 900, 3 over 800, all over 600.
Florham Irene
14646—905—Jr2—365
National Fat Record

Dam:

FLORHAM P. ELEANOR
11198—529—Jr2—365C

FLORHAM POLLY'S PRINCE
12 A. R. daughters
Florham P. Carnation
15333—769—Jr4—365C
Florham P. Dorinda
11025—606—Jr2—365
Florham P. Elegance
10704—600—Jr2—365

LANGWATER PTOLEMY
29 A. R. daughters, 19 P. R. sons

FLORHAM POLLY
15463—846—Jr2—365
6th place in fat production
19509—1013—A

FLORHAM FORTUNATE
14434—604—AA
Full sister to
Florham Sympathy
14558—811—D
Florham Mary
12048—521—DD

LANGWATER COUNTRY GENTLEMAN
See above—sire of Florham Beauty Rose
19090—1033—Sr4—365
5th place in fat production

FLORHAM DESTINY
12690—629—A
3 A. R. daughters, 1 A. R. son
Florham Sympathy
14558—811—D
Full sister to
Florham Delight
17242—825—AA

FEDERAL ACCREDITED HERD NO. 93802 NEW JERSEY STATE HERD NO. 103

FLORHAM FARM

MADISON, NEW JERSEY

MISS RUTH V. TWOMBLY, Owner

Talking it OVER

Fire In The Barnyard

ANNUALLY the nation's farm lands and structures are subjected to possible destruction from the ravages of fire. Quite like viewing the seared aftermath of farm fires, the livestock industry each year tallies the losses from a disease which continually flames . . . BRUCELLOSIS. Both fire and brucellosis present similar problems in their prevention and control.

There probably is no single livestock disease that is more costly to the industry than brucellosis, contends Dr. J. R. Pickard, general manager of Livestock Conservation, Inc. He based this on the conservative estimate of $66,000,000 in losses in 1952, resulting from reduced milk flow, loss of beef and dairy calves, and replacement cost of the infected animals. This figure does not include the extensive losses suffered by the swine industry in terms of decreased production and in the thousands of pigs lost each year.

Unfortunately, this livestock disease has a human counterpart known as undulant fever which affects approximately 10,000 people annually who contact the infected animals. The highest incident of undulant fever has been reported in rural areas where some farm folks are handling this livestock fire daily, either directly from the animals or in the form of unpasteurized milk.

On the economic side, in breaking down the figures on this wall of livestock fire for the beef and dairy cattle in 1952, the livestock conservationist lists 280,000 calves that were not born either from abortion or as the result of sterility in the breeding herd; a lost of a billion pounds of milk, and 350,000 dairy cows that were replaced because of this costly disease. In terms of high quality food products, the milk and meat that was not produced as the result of brucellosis would have provided the food for more than a quarter of a million dinner plates and well over one-third of a billion quarts of milk.

Control of this serious threat to the livestock industry is being complicated by the very nature of the disease, Dr. Pickard warns. Because of its insidious nature, stockman often do not realize their herd is infected until a test has been made. In the case of dairy herds, the recently-developed ring test will locate herd infection with the minimum of time and expense, making it possible to confine the blood testing of individual animals to those herds that have one or more diseased animals.

Measures for eradicating brucellosis are being pushed by various segments of the livestock industry, Dr. Pickard said. Co-operative efforts are essential, he stressed, since the disease is highly infectious and is difficult to confine to a single or even local area.

Calendar . . .

(*Continued from page 652*)

Aug. 15. Newport County, R. I., Parish Show, Glen Farm, Sandy Point Ave., Portsmouth, R. I. Prof. Hilton Boynton, judge.
Aug. 15. Hampden County, Mass., 4-H Show, Eastern States Exposition Grounds, Springfield, Mass.
Aug. 22. Worcester County, Mass., 4-H Fair, Spencer, Mass.
Sept. 1. Seventh Annual Chester County Guernsey Festival, Chester, S. C.
Sept. 8. Berne Fall Festival Fair, Berne, Ind. Norbert J. Moeller, Purdue University, judge.

Maryland Field Days

July 22. Delmarva G. B. A. Field Day, Hebron.
July 23. Eastern Shore G. B. A. Field Day, Pioneer Point Farm, Centerville.
Aug. 1. Washington, Frederick and Carroll Counties District Show, Hagerstown.
Aug. 8. South Central G. B. A. District Guernsey Show, University of Maryland, College Park.
Aug. 14. Baltimore-Harford and Cecil Counties District Guernsey Show, Timonium.

Oklahoma Field Days

July 13. Mungle Dairy, Atoka.
July 14. Primrose Farm, Ardmore.
July 15. Meadow Lodge Farm, Oklahoma City.
July 16. Oven Guernsey Farm, Enid.
July 17. Northeastern Oklahoma A. & M. College, Miami.

Pennsylvania Field Days and Parish Shows

July 3. Morrison's Avenue Dairy Show, Martinsburg Community Park, Martinsburg.
July 14. Westmoreland County Tour.
July 21. Warren County Field Day, Farm of Charles Camp, Torpedo.
July 28. Central Parish Show, Del-Delight Park, Hollidaysburg.
July 29. Western Pennsylvania Field Day, Pine Hill Farm, Coraopolis.
Aug. 12. Guernsey Judging, Butler County Fair, Fairgrounds, Butler (night).
Aug. 13. York County Field Day, Farm of Alva R. Long, York.
Aug. 19. Fayette County Field Day, Friendship Hill Farm, New Geneva.
Aug. 20. Somerset County Field Day, Farm of Clayton Keafer, Somerset.
Aug. 24. Delaware State Parish Show, College Farm, Newark, Del.
Aug. 25. Chester County Parish Show, Coventry Hill, home of Donnell Marshall, Pottstown.
Aug. 26. Bucks County Parish Show, Dolington Friends Meeting House.
Aug. 27. Washington County Fair. Richard Wells, McDonogh School, McDonogh, Md., judge.
Aug. 27-29. Dairy Cattle Show, Hershey.
Aug. 28. Mercer County Field Day.
Sept. 16. Fayette County Parish Show, Fairgrounds, Dunbar.

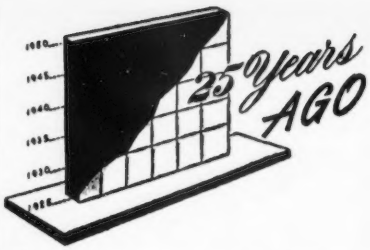

CHERUB'S ALTHEA OF FAIR MEADOWS is the new world champion in class C. She has produced 15277 lbs. of milk and 926 lbs. of fat, and is owned by D. D. Tenney, Shorewood Farm, Crystal Bay, Minn. She was bred by A. L. French, Anoka, Minn.

In speaking of the record, C. S. Holgren, superintendent of Shorewood Farm, says, "The completion of a world's record in this class, by a granddaughter of Ladysmith's Cherub, again gives proof to the facts so clearly set forth by John Clark in his article in the Journal of a few months ago that, 'Production Does Follow Type.' "

William B. Ward, Ward Acres, New Rochelle, N. Y., gave a beginner's herd of 10 head to Rev. C. M. Chambon, Donaldsonville, La. Louisiana has nearly a dozen trunk line railways, 4,700 miles of waterways and 12 months of pasture, but boasts only eight Guernsey herds in a state the size of New York. The ninth herd was started by Mr. Ward.

John F. Daniels, one of the familiar figures in the sales ring, died on June 8 at Worcester, Mass.

Manitowoc breeders held their third annual sale on May 23. They had good weather, good attendance, and the cattle brought about their value. The 38 head sold for an average of $165.74.

The 12th Ohio Consignment Sale was held at Wooster on June 6. Between 800 and 1,000 people were in the pavilion to witness the sale. They saw the largest crowd, the best lot of cattle, and the highest average for any of the Ohio sales. The 55 head sold for an average of $499.82.

The annual Field Conference of The American Guernsey Cattle Club was held at Peterborough, N. H., on May 28 to 30. There are now four men employed by the National organization and five men employed by the State organizations. All representatives were present. The National representatives included E. L. Westover, R. L. Holden, W. W. Fitzpatrick and C. B. Finley, while the state representatives are William M. Nulton, Jr., James E. Harper, Floyd S. Barlow, W. D. Burrington and B. J. H. Rikert.

This May Be The Bull You're Looking For . . .

FOR SALE

A "BRILLIANT" SON (our Double "Beauty" Bull) OUT OF A 16900 POUNDS OF MILK, 847 POUNDS OF FAT, FIVE-YEAR-OLD.

BULL CALF . . . Born May 1, 1953 . . . A Son Of Coldspring's Noble's Brilliant

His Sire's Dam (EXCELLENT)

COLDSPRING'S ROMULUS' BUNNY

12525—646—Jr2C, 12912—705—Sr4C

15477—832—7yrs. 4 times Excellent.

"Bunny's" Dam: **Vallevue Butterfat Beauty,** 16578—831—A, 18914—937—AA. 7 A. R. daughters, 3 A. R. sons. She and her 4 Excellent daughters average 16862—835.

"Bunny" is dam of "Brilliant"—he sire of the bull calf we offer for sale.

His Dam

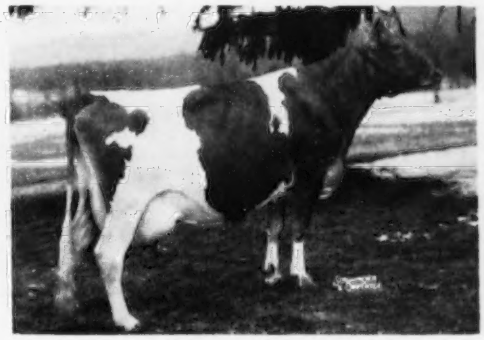

LA RAMEE LENA

16900—847—5yrs

A daughter of **Hill Girt Ranchero,** a daughter of Hill Girt Randa, A. R., out of Cherub's Top Dora of Hill Girt, 12430—666—Sr4C (1 A. R. son, 1 A. R. daughter), a daughter of Green Meadow Cherub, A. R. "Randa" is by Noranda, A. R., out of Jeanette of Hill Girt Farm, 15802—956—AA (2 A. R. sons, 6 A. R. daughters).

Two "Brilliant" Daughters . . . Half-Sisters To The Bull Calf We Are Offering For Sale

In Our Herd

LANGWATER C. CERES

Her first 7 dams average 15187—801.

On test as a Jr2-year-old, 1886—74—45 days.

At Modeel Farm

LANGWATER C. LUNA

11376—578—Jr2C—903 T. M.

Purchased by Walter D. and J. Norman Leedom, Newtown, Pa., in The Guernsey Sale, 1951.

Send for price and complete pedigree on this BRILLIANT—LENA bull calf.

LLAN FAIR FARMS — Pine Grove, Pennsylvania

Farms located 10 miles southwest of Pottsville, Pa., near Freidensburg (Pa. Route 443).

WILLIAM L. AND JOHN E. JONES, Owners — Telephone Auburn 2276 — FRANCIS L. FULTON, Manager

Atwood On Journal Staff

JOHN ATWOOD, Extension Dairy Specialist and superintendent of official testing at the University of Rhode Island, has been appointed assistant advertising manager of the Guernsey Breeders' Journal, and will take over his new position on July 1. Mr. Atwood was raised on a Guernsey farm and has had experience with Guernseys most of his life. His father, Howard Atwood, was owner of Orchard View Farm in Bolton, Mass., for many years, and sold milk as GOLDEN GUERNSEY to W. F. Noble and Son, Somerville, Massachusetts. It was here that John raised the bull, Orchard View Reliance, that was purchased by Thomas P. Lindsay, Southboro, Mass., with three daughters, Orchard View Melody, a class leader, Orchard View Harmony and Orchard View Barbara.

John Atwood

Mr. Atwood matriculated at the University of Connecticut, Storrs, in 1937, graduating with distinction in 1941. While at Storrs he worked in the dairy barn, milking test cows, as well as in the college dairy. He majored in dairy production with a minor in dairy manufactures. During the summers of 1938, 1939 and 1940, and vacation periods, he did inspection work with GOLDEN GUERNSEY producers throughout the New England States for the Massachusetts G. B. A.

After graduating from the University, John was employed by the H. P. Hood and Sons milk plant, Providence, R. I., and later went to their certified milk farm, Cherry Hill, Beverly, Mass., where he cared for a group of A. R. test cows. After leaving Cherry Hill, he accepted a position in the dairy department at the University of Rhode Island, working with the artificial breeding program. In 1948, he was appointed Extension Dairy Specialist, and this June received his Master of Science degree at the University.

Mr. and Mrs. Atwood will make their home in Peterborough with their son and daughter.

CLASSIFICATION SCHEDULE

The following classification schedule is arranged by field territory. For application blanks to have your herd classified, and for classsification rules, write toThe American Guernsey Cattle Club.

All registered Guernsey cows that have freshened are eligible to be classified. It is no longer required that they either be on official test or have an official record. On herd reclassifications, the owner is required to present all eligible cows not previously classified, and all cows under eight years of age last classified either Very Good or Excellent. Also, all cows previously classified Desirable when under five years of age shall be presented the next time the herd is classified. It is required that Desirable cows be reclassified only one time and before eight years of age.

To facilitate the national fieldman arranging his classification itinerary, it is requested that your application be postmarked at least 30 days before the classification schedule.

Dates	*Territory*	*Field Representative*
July 20-Aug. 1	Colorado, Utah, Wyoming	- - -
September 14-26 December 7-19	Pennsylvania, New Jersey, Maryland, Delaware, Virginia, West Virginia, D. C.	A. M. MacKay
September 14-26	Illinois, Indiana, Michigan, Ohio	R. L. Holden
October 12-24	New York, Maine, New Hampshire, Vermont, Massachusetts, Connecticut, Rhode Island	Joseph Pendergast
October 12-24	Oregon, Washington, Idaho, Montana and Wyoming	Elmer J. Meadows
November 2-7	Alabama, Kentucky, Mississippi, Tennessee, Louisiana	Ballard K. Bennett
November 9-14	Arkansas, Oklahoma, Texas, Kansas, Missouri	Tim C. Main
November 9-21	Wisconsin, Minnesota, Iowa, North Dakota, South Dakota, Nebraska	George W. Chambers
Nov. 30-Dec. 5	North Carolina, South Carolina, Georgia, Florida	J. McK. Jeter

Albion R. Lane

ALBION R. LANE joined the staff of GOLDEN GUERNSEY, Inc., on June 15, coming from Haddonfield, N. J., and will devote his time to GOLDEN GUERNSEY sales and promotion. Mr. Lane was born in 1917 in Camden, N. J., and has been interested in the milk business since he was 14 years of age.

In 1940, he joined the Green Valley Farms, Collingswood, N. J., as a driver-salesman. Green Valley was then an infant in the milk industry, but in 1941 they opened a dairy and milk bar in Haddon, and Mr. Lane was promoted to Route Foreman. In those days, the foreman handled relief work on routes, supervised routes and all phases of plant activity and farm pick up. He served three and one-half years with the Air Force, and upon his discharge from the service accepted the position of Sales Manager for the Farms. He was recently made New Jersey chairman of The National Independent Dairy Sales Managers Association.

Mr. Lane graduated from the Applied Dairy Procedure Course at Temple University Technical School, which included dairy manufacturing, plant procedure, ice cream manufacturing, bacteriology, bio-chemistry, dairy salesmanship and labor relations. He was a licensed milk tester in New Jersey and Pennsylvania.

Mr. Lane is married and has two children.

Albion R. Lane

INTRODUCING A HERD ADDITION

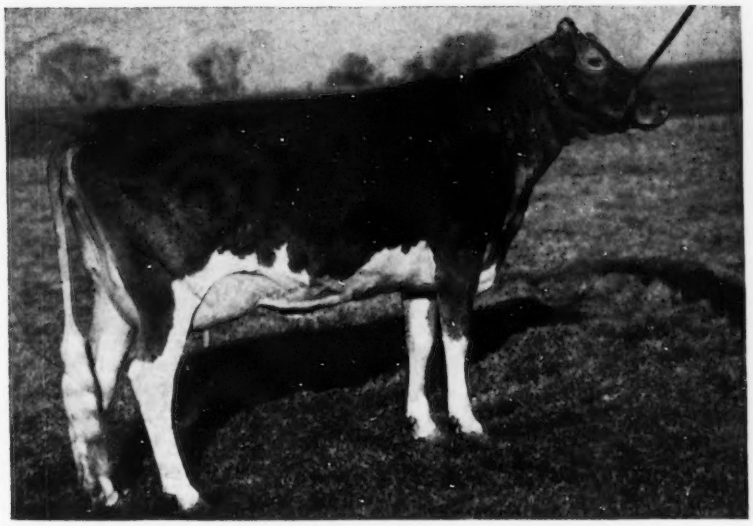

GLENGERAN LEADER'S BLUE RIBBON
12963—640—Jr2—365C
Classified Excellent '52 '53
Purchased in the 1953 Guernsey Sale

BLUE RIBBON combines a strong BUTTERFAT female line with the Fairlawn Actor's Leader bull on top.

MULHOCAWAY FARM
CLINTON, NEW JERSEY

MR. AND MRS. L. B. WESCOTT, Owners
GEORGE T. SHELLENBERGER, Manager
HAROLD VERITY, Herdsman

GOLDEN GUERNSEY

ALDERNEY - BROOKLAWN FARMS

Backed By 42 Years Of Breeding Experience

In 1911 . . . DR. MCALPIN purchased the bull, **BELSIRE 18645 . . .**
Born August 12, 1910, from J. L. HOPE, Madison, N. J.

"BELSIRE" was sired by May Rose King 3d out of Beldame.
"BELSIRE" TRACED DIRECT TO IMP. MAY ROSE KING AND SHEET ANCHOR

IMP. MAY ROSE KING. "King" and Merry Anton were imported by Mr. Hope at the same time. "King" was small, full of quality, but unimpressive. Imp. Merry Anton had size, was upstanding and had eye appeal. Mr. Hope gave S. M. Shoemaker his choice, although he wanted "King." Mr. Shoemaker took "Anton," and Mr. Hope was pleased, for he had an abiding faith in the right kind of ancestry back of "King."

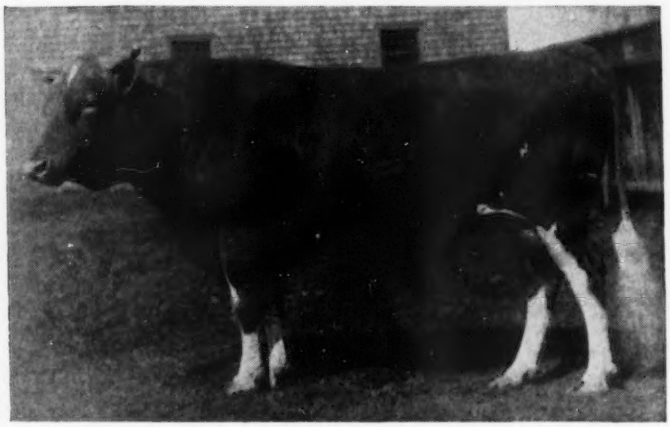

SHEET ANCHOR, a son of Imp. Lord Stranford and out of Imp. Bienfaitrice 4th, the best cow in Levi P. Morton's importation and described in 1888 as "one of the best and most typical Guernsey cows that ever lived." Sheet Anchor was bred by Levi P. Morton and owned by H. McK. Twombly at Florham. He sired Main-Stay, Rutila's Sheet Anchor and Sheet Anchor's Rutila.

FOUR YEARS AND 7 MONTHS LATER . . . The First Registered Guernseys Were Purchased. On July 17, 1915, Dr. McAlpin selected the cow . . . **MURIEL OF ANNANDALE,** bred and owned by Moses Taylor, Mount Kisco, New York. This cow also traced directly to Imp. May Rose King.

TODAY . . . 42 years later, we are still in business and going strong. We are still following this proved FLORHAM FARM blood. See page 118, May 1, 1953 Journal and page 477, June 1, 1953 Journal.

The ALDERNEY-BROOKLAWN FARMS Have Been Breeding Guernseys For The Past 40 Years.

We cordially invite you to visit our herd — you are always welcome.

T. B. ACCREDITED 398931 VACCINATED

ALDERNEY-BROOKLAWN FARMS

MORRIS PLAINS, NEW JERSEY

J. L. MacDOUGALL, Superintendent

Roughage Quality and Milk Production

By Prof. George W. Trimberger
Cornell University

WHEREVER quality roughage prevails it is possible to observe increased milk production, healthier cattle, usually a longer productive life and more economical production. The most successful dairymen today have high quality roughage as the foundation to their program, regardless of whether they are interested in just profitable commercial milk production or trying to set new state and national records.

Realizing the practical importance of roughage to the farmer, especially in the Northeast where weather conditions are often adverse, Cornell University has carried on a continuous research program on improved hay and silage for a number of years.

These experiments have been rather wide in scope, emphasizing field production, storage losses, and feeding results. To cover all phases and to conduct these experiments as effectively as possible to provide complete information, they have been carried on co-operatively among the departments of animal husbandry, agronomy and agricultural engineering. A large number of personnel have co-operated in these experiments and many people have expressed a keen interest in the results. The article on roughage here presented will give the results in summary form of these extensive Cornell experiments, and will stress the practical application of this research.

Roughages Compared

To provide complete information, the yield, harvesting and storage losses, and the feeding value to high producing cows were obtained for mixed legume and timothy roughages when the forages were harvested by different methods. The comparisons made were for barn-dried hay, field-cured hay and hay crop silage when the forages were harvested at the same time (same stage of maturity) and when the harvesting for each method was at a different time the way it might be handled on the farm. For the latter, part of the crop was cut early for silage, the barn-dried hay was harvested next and eventually the remainder at a later date for field-cured hay and late-cut hay crop silage. The stage of maturity of the timothy is more important than cutting date, since maturity at the same date is variable even within a state. However, this information for a two-year period was as presented in Table 1.

During the remainder of this article when the terms early-cut hay crop silage, early-cut barn-dried hay, late-cut field-cured hay and late-cut hay crop silage are used it will refer to the above stages of maturity and cutting dates. Hay crop silage will be used interchangeably with grass silage, the terminology used in many localities.

Roughage Consumption and Milk Production

No appreciable differences in feeding value were found among barn-dried hay, field-cured hay and hay crop silage when the forages were harvested at the same time and therefore the same stage of maturity. These results are published in Cornell Research Bulletin 874 by Turk *et al.* and are presented in Table 2. However, there were some differences in harvesting

TABLE 1

Maturity and cutting date for roughages harvested by different methods

Kind of Roughage	Description	Cutting Date 1950	Cutting Date 1951
1. Early-cut silage	Timothy heads in boot	June 7	June 1
2. Barn-dried hay	Timothy headed, prebloom	June 15	June 18
3. Field-cured hay	Timothy full bloom	July 5	July 10
4. Late-cut silage	Timothy full bloom	July 5	July 10

and storage losses as will be presented later.

When the hay crop for silage and for barn-dried hay was harvested at different dates (different stages of maturity), comparing favorably with the harvesting pattern followed on the farm, there were very significant differences in the milk production obtained. These results for the harvesting dates and stage of maturity as previously described above and taken from material in a Cornell Bulletin submitted for publication by Trimberger *et al.* are presented in Table 3.

The daily roughage consumption figures indicate that intake increases with quality of roughage which then permits a higher percentage of the nutrients to be obtained from roughage. Also, as will be shown later, the digestibility of the early-cut forage is much higher. The result is higher as well as more economical milk production. In considering these results it must be recognized that the differences demonstrated by these experiments are due chiefly to forages harvested at different stages of maturity rather than preservation by different methods. However, the methods used often afford the only means by which the hay crop can be handled early in the season, especially in the northern and northeastern states where the weather is extremely catchy early in the season when hay quality is high. Barn drying or ensiling the early hay crop often is the only way hay can be stored at the most desirable time without excessive and costly weather damage.

Dry Matter Yield at Different Stages

For proper evaluation of the various systems of forage harvesting and preservation, consideration must be given to total dry matter yield per acre as well as total pounds of milk produced from an acre of land. This is again dependent on the type of forage that can be successfully produced as well as seasonal, climatic and many other factors. Considering both the first and second cutting, the total dry matter yield per acre was low very early in the season, then reached a peak at about the stage of maturity and cutting date described above for the barn-cured hay after which there again was a decline as the season and maturity advanced. Although the majority of farmers do not have the facilities, or the time, available for dry matter determinations, their trained eye from years of experience can usually give them a fairly accurate indication of this information. More milk per acre was obtained from forage preserved as barn-dried hay than from early silage, late silage or field-cured hay.

Harvesting and Storage Dry Matter Losses

In considering these results, the information would not be complete unless harvesting and storage losses were included. These are very important from the standpoint of the influence they have on the total amount of roughage available for feeding from an acre of land.

The harvesting and storage losses for a two-year average in these experiments are given in Table 4.

Probably few farmers are aware of these large field and fermentation losses which result during harvesting and storage. The losses as presented in Table 4 are for forage harvested without rain or only a sprinkle of rain. The losses increase rapidly when the cut hays are exposed to heavy rains.

The harvesting and storage losses are reflected in the amount of roughage finally available for feeding from that cut. The percentage of dry matter in the crop actually cut, which was

(*Please turn to page 685*)

TABLE 2

Daily consumption and milk production for roughages harvested at the same time (same stage of maturity) by different methods

Roughage	No. of Cows	Roughage Consumption: Hay	Hay Crop Silage	Dry Matter Intake From Roughage	Daily Grain Intake	Daily 4% Fat-corrected Milk Production	Daily Gain or Loss in Weight
		lbs.	lbs.	lbs.	lbs.	lbs.	lbs.
Barn-dried hay	63	30.1	None	27.1	9.8	31.5	+0.3
Field-cured hay	63	30.5	None	27.4	9.8	31.1	-0.7
Barn-dried hay	27	28.3*	None	24.4	10.5	31.2	-0.1
Field-cured hay	27	27.4*	None	24.5	10.5	30.6	-0.5
Hay-crop silage	27	6.0*	53.4	23.1	10.5	31.9	-1.3

*Includes 6 pounds of second cutting mixed hay fed daily to all cows to supplement the silage and other hays.

TABLE 3

Daily consumption and milk production for roughages harvested at different dates or stages of maturity by different methods.

Roughage	No. of Cows	Roughage Consumption: Hay	Hay Crop Silage	Dry Matter Intake From Roughage	Daily Grain Intake	Daily 4% Fat-corrected Milk Production	Daily Gain or Loss in Weight
	lbs.	lbs.	lbs.	lbs.	lbs.	lbs.	lbs.
Early-cut, hay-crop silage	24	None	116	27.3	11.5	44.7	+0.4
Early-cut, barn-dried hay	24	30.5	None	26.1	11.5	40.0	+0.4
Late-cut, field-cured hay	24	24.4	None	24.4	11.5	37.6	+0.2
Late-cut, hay-crop silage	24	None	87	24.1	11.5	38.1	-0.5

The ANNUAL 76th MEETING of The American Guernsey Cattle Club

A Stenographic Report of the Cleveland Convention

THE 76th Annual Meeting of The American Guernsey Cattle Club convened in the Ballroom of the Cleveland Hotel, Cleveland, Ohio, Wednesday morning, May 20, 1953, at 10 o'clock, R. F. Loree, President of the Club, presiding.

PRESIDENT LOREE: We will open the meeting. This is the 76th Annual Meeting of The American Guernsey Cattle Club. I shall ask the Secretary to read the call.

(Karl B. Musser, Secretary-Treasurer, read the call to the meeting.)

MR. MUSSER: Accompanying that notice, was the following:

"The enclosed notice is in compliance with the Constitution of The American Guernsey Cattle Club, which provides that the Annual Meeting shall be held on the Wednesday following the second Monday in May of each year. Due to the fact that the necessary space will not be available to conduct the entire meeting on this date, we shall meet on the date of the call and immediately recess or adjourn until 10:00 a. m., Wednesday, May 20, 1953, at which time we shall resume and continue the business as set forth in the Call of the Meeting. It, therefore, will not be necessary for you to be present until May 20, as no business, other than the taking of a recess or adjournment will be transacted on May 13."

(Secretary Musser read the minutes of the meeting held on May 13, 1953.)

We are now, Mr. President, in session according to the recess taken as of May 13.

PRESIDENT LOREE: Thank you, Mr. Musser.

Mr. Worthington, will you offer the invocation.

JOHN D. WORTHINGTON: Heavenly Father, we thank Thee for the privilege and the right of assembling in a free gathering such as this, when we can enjoy the type of fellowship which this organization is so famous for and transact our business without any undue stress. We thank Thee, our Father, for preserving the nation. Be with our men, particularly on the battlefront, and guide us, direct us, throughout this meeting. We humbly pray, in Christ's name.

PRESIDENT LOREE: I wonder if you will remain standing, while I read the names of the members who are deceased this year: F. C. Adams, Klamath Falls, Ore.; H. S. Arthur, McKeesport, Pa.; Howard Atwood, Bolton, Mass.; T. B. Audley, Pewaukee, Wis.; J. Kenly Bacon, Hoosick Falls, N. Y.; George Bechtel, Davenport, Iowa; Arthur S. Blanchard, Webster, N. Y.; O. H. Breitrick, Appleton, Wis.; William H. Champlin, Rochester, N. H.; Matt Domaszek, Amherst Junction, Wis.; R. H. Ferguson, Kirkwood, Pa.; Robert W. Hare, Falmouth, Mass.; A. W. Hargrave, Ripon, Wis.; Chester A. Lyon, Waynesboro, Pa.; Clarence P. Martin, Greenfield, Ind.; Earle M. North, Houston, Tex.; Fred F. Rogers, Newport, R. I.; B. A. Rowe, Central Square, N. Y.; H. H. Snavely, Willow Street, Pa.; P. C. Turner, Parkton, Md.; Sylvan E. Weil, Katonah, N. Y.; Bertha M. Wildner, Albany, Calif., and A. W. Wood, Milan, Pennsylvania.

(The audience remained standing for one minute in silent tribute to the memory of the departed members.)

Thank you. Mr. Hitz, will you report for the Proxy Committee?

WILLIAM HITZ: I would like to make the report of the Proxy Committee. Total number of proxies received by the Executive Committee, 689; total number of proxies received by individual Club members, not on Executive Committee, 28; total number of proxies received by individual members of the Executive Committee, 39; total number of proxies received by Proxy Committee, 5; total number of proxies received by individual members of the Proxy Committee, 2, making a grand total of proxies received and eligible to be voted, 763.

PRESIDENT LOREE: Thank you, Mr. Hitz. I now declare a quorum present.

As members of The American Guernsey Cattle Club and as breeders of Guernsey cattle, we are a part of the dairy industry. As owners of purebred Guernseys, we are members of the purebred cattle fraternity. As such, we should be leaders in the industry. The industry has the right to look to us for guidance and leadership.

The dairy industry is the largest single segment of the whole agricultural industry, both from the point of view of the numbers employed in it as well as the total value of its product. Seventy-five per cent of all the farms in the country produce milk and dairy products which are between a sixth and a seventh of all agricultural income.

Leadership consists of the appraisal of problems and intelligence in meeting them. This is as true of economic leadership as it is in leadership in all other fields of activity. No one is a pessimist who envisions problems. The pessimist is he who fears to face them and proves fainthearted in dealing with them. We cannot shirk the fact that agriculture and the dairy industry, as an important factor in agriculture,

John S. Ames presenting certificate of honor to Charles B. Bolton, owner of Franchester Farms, Lyndhurst, Ohio, (right).

faces a number of serious problems.

I do not pretend that I know all the answers to the problems which I envision, nor do I claim that I can envision them all. As a matter of fact, I feel very much like Daniel Boone, who in his old age was said to have replied to a question as to whether he was ever lost, "I cannot recollect that I was ever lost, but I was bewildered for three days." (Laughter.)

I should nevertheless, with your permission, like to take a few moments to enumerate some of the problems and perhaps encourage constructive thinking on them.

First, producers of food products are now receiving less than 46 cents out of the consumer's food dollar. I do not believe that the producer of milk receives any more. The unit labor cost of condensed and evaporated milk showed a greater increase between the years 1939 and 1947 than that of any in a list of selected manufacturing industries compiled by the Bureau of Labor Statistics, namely 141½ per cent.

We must find some way of increasing the producer's share in the consumers' food dollar.

Second, while great strides have been made in increasing production of individual dairy cows, through improvement in breeding and feeding, there is a vast field for further economies in the industry. Disease and low production still cause too rapid a turnover.

The United States Department of Agriculture estimates that a dairy cow remains in a herd only 4.7 years after reaching productive age. Of that time, the accumulated dry period amounts to one year, so that, on an average, a cow has only half her life as a productive individual. We must find some way to extend the productive life of our cows.

Third, we are continuously faced with ever-growing demands to meet additional health requirements, which either involves us in considerable additional capital expenditure or shortness of productive life of our cattle. Many of these regulations are not intelligently taken, have no real basis from the point of view of being necessary for the production of healthy milk, and are often arbitrary and taken to meet regulations in full somewhere else. These regulations differ from community to community. We must find some way of obtaining uniformity in regulation and sanity in those imposed.

Fourth, we, as producers and the consuming public, have not adequate knowledge of all the factors making up milk, nor have we been intelligently informing the public of the food value it receives from milk and milk products. We must find some way of educating the public.

Fifth, by artificially high support prices, we have permitted oleomargarine to capture a large part of the butter market. I believe that the consuming public prefer butter and will pay some premium for it, but I believe that the high support prices and the great price difference between the two products drives people to oleo, not only from the economic point of view but from the refusal of the public to be gouged, which I believe they think they are, from the support price policy.

We must find some way of changing the method of pricing our product and not price ourselves out of the field.

I think it is not understood about butter and the support price situation. The United States has purchased 120 million pounds of butter, between November of last year and April of this year, and we hear constantly of how much butter has been purchased, but we don't hear about the dry milk that has been purchased, of which there has been 175 million pounds purchased during that same period, and we don't hear of the cheese that has been purchased, of which there has been 60 million pounds, and we hear nothing about the wheat that has been purchased, and since the wheat agreement went into effect we have purchased $1,600,000,000 worth of wheat and given it away, and we have lost between five and six hundred million dollars on our wheat program.

We have a totally inadequate method

John S. Clark presenting certificate of honor to Nate Hill, Chagrin Falls, Ohio. ▶

of support of milk, which is on the basis of supply and demand, as well as other factors, whereas the feed that we use is on a parity basis, and we cannot work and produce milk on that basis. We must have a comparable method of support of all the elements in the industry.

The Purebred Dairy Association has been concerned with two particular things. First, research, and at the last meeting of the Purebred Dairy Association it was determined that we would attempt to enter into a program of obtaining funds from our membership for research, not large amounts of money but a minimum of a dollar from our breeders and, say, a maximum of $10 from anybody, and if we would at least give a dollar for the research program, the purebred breeders of the country, of all five breeds, would contribute some $200,000 a year toward research.

We need research desperately. Mr. Musser and I and Mr. Norton, of the Holstein Association, attended a meeting in Chicago of a group of people interested in the dairy industry, like the A.D.A., the Dairy Council, the Ice Cream Association, the Butter Association, etc., some 14 groups, and it was perfectly clear at that meeting that we didn't know the constituency of milk or what the real value was in this product of ours to the population.

Secondly, we are interested in the brucellosis program. As you know, regulations concerning the distribution of milk of Bang-infected animals are increasing all over the country. Chicago will not accept it after '55, and New Jersey will not accept it after '58. California has a law now in effect. There are numerous municipalities and states which have such a law, and there was a time when the Federal Government appropriated an equal sum with the states. Today, they appropriate something over three million dollars, as against the states aid in the battle.

Only about 25 per cent of the cattle in the country are tested and vaccinated. I think the department in Washington has definitely proved, through Jersey County in Illinois, that the continuous vaccination program will largely eliminate the disease. I think they have found a method of testing those that do not clear up after vaccination which will tell us whether to vaccinate or not. The experiment is not completed, but I think it is pretty well along the way toward proving it.

We went to Washington and appeared before the Agricultural Appropriation Committee and asked for an additional million dollars from the Federal Government and asked that moneys appropriated for brucellosis not be diverted as they have been in the past. About a third of the money has been diverted in the last few years, either for the hoof-and-mouth fight or for this new swine disease. We asked the Senators to provide that the money appropriated stay for the purpose for which it was appropriated.

Now, for a moment, I would like to talk about The American Guernsey Cattle Club itself. The income and expenses of The American Guernsey Cattle Club have both shown remarkable increases over the past nine years. In 1944, our income was $550,072, while for 1952 it was $1,202,094, an increase of more than 218 per cent.

In 1944, our expenses were $543,548, while they were $1,177,133 this past year, an increase of more than 216 per cent.

Registrations in 1944 were 72,521, of which 26 per cent were bull registrations. In 1952 our registrations were 113,909, with 12 per cent bull registrations.

In 1944, there were 11,221 cows on test in all classes. This past year the number has grown to 24,957.

Of the 10 sires listed as having the highest number of A. R. daughters in 1944, only three appear in this years' list. It is highly probable that none of this year's list will appear among those listed 10 years from now.

Due to artificial insemination, one bull and two of his sons now have over 2,000 registered progenies, a fact that clearly indicates how great an influence a single sire can have for good or ill in our breed.

In 1944, there were sold 113,560,000 quarts of milk under our trademark.

Ben Friedrichs (left) accepting Tarbell Trophy from J. M. McDonald for Western Glow Farms, Inc., Bow, Wash., owners of Western Glow Butterfat Miss, 1952 winner, that exceeded her class average by 110 per cent with a record of 17585—921—305C—2x.

Otto Liebers (left) presenting Skyline Trophy to Kent B. Hayes who accepted it for the University of Missouri, owner of Foremost Quantity, winner of the 1952 award, with eight official records totaling 137,889 lbs. of milk and 6294 lbs. of fat.

This past year there were sold under the trademark 193,812,000 quarts, an increase of over 70 per cent.

This increase in sales of milk under the trademark is not far out of line with the increase in our cow registrations. While there was an increase of approximately 100 per cent in new registrations between 1944 and 1952, and only 70 per cent increase in sales of milk under the trademark, the relation between the two is closer than these figures would indicate.

The largest increase in a single year in GOLDEN GUERNSEY sales was evidenced in 1944 with an increase of 25 per cent over the previous year. Every year since there has been a steady growth of GOLDEN GUERNSEY sales. Registrations in 1952 were considered greater than normal, being 26 per cent higher than in 1951.

I think it is fair to say that over this period we have succeeded in selling more milk under the trademark and we have succeeded in increasing our registrations, and this is as it should be.

While I am sure that all the moneys expended, both in Peterborough and in our state associations, contribute to the promotion of our breed and its product, some of course more effectively than others, we will have more to expend effectively as we can make economies without impairing service in the present operation. While we knew that substantial economies could be made when we were installed in our new building, these are now only beginning to show up in substantial form.

I want to pay special tribute to all those at Peterborough who have been laboring in this direction and who have succeeded in bringing about economies not originally contemplated. I feel quite confident that the coming year will show substantial saving from their efforts.

I want at this time publicly to express my appreciation of the loyalty and services of all those people who have done this and all at Peterborough and in the field who have rendered and are rendering outstanding service to Guernsey breeders everywhere. (Applause.)

Mr. Ames, will you step forward, and, Mr. Bolton, will you step forward?

(Mr. Ames and Mr. Bolton came forward.)

JOHN S. AMES: We are today honoring and paying special tribute to a man who has carved a place of high respect and admiration for himself in this vast Guernsey fraternity.

In honoring him we also honor and pay highest tribute to the memory of his late father.

During my college years, over 50 years ago, I met his father, Chester C. Bolton, and I admired him and had a long and pleasant friendship with him. Also, my oldest son in boarding school, was in the same class with Charles B. Bolton, and I have followed his career with great interest. I know that he is an inspiration to most of us, for making a useful and valuable life in the face of great physical difficulties.

On May 25, 1919, Chester C. Bolton, South Euclid, Ohio, purchased four cows from R. S. Pierrepont, Far Hills, New Jersey. One of these cows still has an active family at Franchester, eight generations away from the old cow, Diamond's Favorite. During 1919 Mr. Bolton purchased one cow from P. H. Peterson, Perry, Ohio, three from J. H. Hall, Cortland, Ohio, and one from H. N. Ruetenik, Garrettsville, Ohio, and this latter cow still has progeny in the herd.

Chester C. Bolton became a member of The American Guernsey Cattle Club on October 23, 1922, and during that year he coined a prefix to use in connection with the recording of his Guernseys; namely, Franchester (Fran from Frances, the name of Mrs. Bolton, and Chester from his own given name).

Mr. Bolton served as an Executive Committee member from 1923 until 1927 and again from 1934 until 1940. His name appears as the breeder of 289 bulls and 512 females. Chester C. Bolton died October 29, 1939, while a United States Congressman. He left a wife and three sons, Keynon C., Oliver P., and Charles B. Bolton. Mrs. Bolton has always maintained an active interest in the farm and Guernsey herd.

Upon the death of Mr. Bolton, his wife, the Honorable Frances P. Bolton, was elected to Congress. She has served long and faithfully in this distinguished position. Last fall their son, Oliver P. Bolton, was elected to Congress from the adjoining district of Ohio. They are the first and only mother-son team in the United States Congress.

As of January 16, 1940, 33 head of selected females and two herd sires were transferred from the estate to Charles B. Bolton. A letter from Charles stated that he planned to continue the "Steadfast to Steadfast" breeding program developed by his father. His selected foundation represented the nine major cow families that had been developed in over 20 years of judicious breeding. He retained the services of his father's farm manager, C. R. Huston, and he carried on the Franchester herd name.

In March, 1940, Charles B. Bolton became a member of the Club. To date he has registered 194 bulls and 333 females. But his contribution has been more than mere numbers. With dignity and enthusiasm, with genuine friendship and sincerity, he has striven unceasingly to breed and develop better Guernseys.

Now it is my great pleasure to present to him this little scroll, and I will attempt to read it to you.

"The American Guernsey Cattle Club, on the occasion of its Seventy-sixth Annual Meeting, presents this certificate of honor, first in memorial recognition of the outstanding contributions for the improvement and advancement of the Guernsey breed by Chester C. Bolton; secondly, for the continued interest and encouragement of Congresswoman Frances P. Bolton toward preserving and continuing the Franchester herd through the transition years following the death of Chester C. Bolton; and finally to Charles Bolton in his own right, for accepting the challenging opportunity to continue his father's work, his superb cooperation in formulating and demonstrating national projects for the breed's improvement, and through all this, recognize his devotion which has brought dignity to the dairy industry."

This is signed by the President and the Secretary-Treasurer.

(The scroll was presented to Charles B. Bolton.) (Applause.)

CHARLES B. BOLTON: Mr. Ames, Mr. President, may I, in all humility, say thank you from the bottom of my heart. It is a special privilege to me to receive this tribute, on behalf of The American Guernsey Cattle Club, from you, Mr. Ames. One of my fondest and earliest memories of Guernseys is going across the main road at North Easton to see Langwater Sheik, that was in his last years, on "the other farm" as I have always called it.

In accepting this honor, I do so not only for my immediate family, but also for what I like to call our Franchester family. Mention has been made of it, but I can assure you that without the tremendous cooperation and loyalty and selflessness of the men and their wives who have been with us over the years, Franchester could never have accomplished anything. "Hap" Huston you all know and love, as we do, C. A. Burge, Carroll Eby, and all the boys who have been with us. In accepting this, I accept it for them also. Thank you once again. (Prolonged applause.)

PRESIDENT LOREE: John S. Clark, will you come forward, and Mr. Nate Hill?

(Mr. Clark and Mr. Hill came forward.)

JOHN S. CLARK: Mr. President, Mr. Hill, Ladies and Gentlemen: It is a great pleasure and a privilege to present this testimonial, in behalf of the Cattle Club, to Mr. Hill, a friend of many, many years. Back in 1910, Nate

Table including Canadian visitors at annual meeting: Standing, Mr. and Mrs. John Kudelka, Dr. A. R. Campbell, secretary Canadian G. B. A., Wm. S. Brooks and Prof. George Raithby; seated, clockwise, Mr. and Mrs. Robert Bishop (Ohio), Mrs. K. J. Brays, Jack Fraser, Mr. and Mrs. L. W. Burt, Mrs. Raithby and Mr. and Mrs. S. V. McKee (Pa.).

Costa Rica visitors with Ohio group at annual meeting: clockwise, Mrs. and Mr. Ralph Shoemake, Mrs. and Mr. Cecil Huston, Mr. and Mrs. Huber Denlinger, Mr. and Mrs. Alfredo E. Hernandez, Costa Rica, and Mr. and Mrs. Raymond Sidle.

Hill left New Jersey and went up to Massachusetts to the University of Massachusetts, the College of Agriculture, at that time. Along about his senior year, he went down to Langwater Farms, and at that time I was down there for a visit once in a while myself, and it was always a pleasure to see the college boys come down and study the breeding and what was being done with Guernseys.

In 1916, Nate came out here to Chagrin Valley and started a career at Halfred Farms in Chagrin Falls, Ohio. It took about an hour and a half to get from Halfred Farms to Cleveland. That was around 15 or 16 miles, I believe. There were about four or five purebred Guernsey breeders in Ohio at that time, in 1916. Halfred Farms had Holsteins, tuberculosis and Bang's disease. (Laughter.) After Nate went there, he changed that situation and got in Guernseys. I think they have always had Guernseys from then until now.

The Geauga County Guernsey Breeders' Association was organized about 1910 or 1911. Mr. Hill joined the organization when he came out here. It wasn't a very large organization. There were eight families and 100 head of Guernseys, all told. Later, this Guernsey breeders' association changed its name to the Chagrin Valley Guernsey Breeders Association.

Mr. Hill has been a breeder in this organization for just about 35 years. In 1919, when Karl Musser was fieldman for The American Guernsey Cattle Club, he and Nate Hill got together and organized the Ohio Guernsey Breeders Association. In this Association, Mr. Hill has had every office they can offer, and he still takes an interest, an active interest, in its behalf.

Mr. Hill, in the early days of the Ohio Guernsey Breeders' Association, was instrumental in hiring the first state fieldman in America.

In 1919 and 1920 Mr. Hill and Karl Musser formed and created the trademark, "GOLDEN GUERNSEY," so the GOLDEN GUERNSEY trademark is due to the efforts of Mr. Hill and Mr. Musser, and both are here today.

The first GOLDEN GUERNSEY milk that was ever sold or bottled was under Mr. Hill's direction and was sold from Halfred Farms in 1920.

Mr. Hill was also one of the first members of the GOLDEN GUERNSEY Council and served on that Council for many, many years. There are many breeders in Ohio who owe a lot of their success in Guernsey breeding to the efforts of Nate Hill.

He is also well-known in horticultural circles, and he is known among the breeders of Aberdeen Angus cattle.

For his unselfish service, keen interest and fair judgment, which have brought advancement to the Guernsey breed throughout this entire country, we recognize and honor him today.

I will read this plaque.

"The American Guernsey Cattle Club, on the occasion of its Seventy-sixth Anniversary, presents this certificate of honor to Nate Hill, in recognition of his outstanding contribution to the improvement and advancement of the Guernsey breed and the dignity his devotion has brought to the dairy industry.

May 20, 1953."

Signed by the President and the Secretary.

(Mr. Clark presented the scroll to Nate Hill.) (Applause.)

NATE HILL: Thank you, John.

Gentlemen, I do appreciate very much such an honor, and I hope that I have given to the Guernsey cow as much as she has given to me. I think there are as many problems facing this industry and this breed as there were 35 years ago. I hope I may contribute something in solving some of them. Thank you. (Applause.)

PRESIDENT LOREE: We will now have the Secretary's report, Mr. Musser.

MR. MUSSER: President Loree, Members of The American Guernsey Cattle Club, Honored Guests, Ladies and Gentlemen: I would like, unofficially, to make a few remarks before I go into the text, because I am not a member of The American Guernsey Cattle Club. I am an employee. But as the executive officer of that organization, and I think it is true of the executive officer of any similar type of organization, I have two sources of satisfaction—one coming from my superiors and the other coming from my staff. I want at this time to express my appreciation for the understanding direction and the leadership of my superiors, the Executive Committee, and also to recognize the devoted application of the staff to their assignment.

Crowd at visual demonstration and panel discussion on "Correllation of Type and Production" at Franchester Farms, West Salem, Ohio.

There are a lot of satisfactory things that occur in work of the type I am in. For instance, yesterday, out at Franchester, a Guernsey breeder came to me and proceeded to congratulate me on the wonderful time he was having and to specifically state what a wonderful opportunity it was for him to benefit from the panel that we had at Franchester yesterday.

Jokingly, I proceeded to tell him how I had labored with all of those problems, the beautiful party we had the night before, and getting everything ready at Franchester, and ended up by telling him that I presumed I had spent 30 minutes on the whole thing.

Then I proceeded to tell him what made The American Guernsey Cattle Club great. We have had it beautifully demonstrated in the State of Ohio this year. The local leadership, the pinpointed supervision and perfection of procedure is very outstanding, and for all of the staff, I want to express my appreciation for that.

Mr. Musser then read the first portion of his report. (Applause.)

PRESIDENT LOREE: I want to interject myself between Karl and Bob for a very special reason. This is a grand team. A boss must choose between doing nothing and being a stuffed shirt, and trying to do it all and getting ulcers. At one time Karl got them (laughter) but I am happy to say that since Bob has been there, Karl has learned a middle course between sterility and sclerosis. (Laughter.) And Robert is largely responsible. Come on, Bob. (Applause.)

ROBERT D. STEWART: Mr. Loree and Members: Before I start, I would like to introduce the two men who are going to help with the charts, as I know many of you have had correspondence from them throughout the year, and you may not have seen them or know who they are: J. E. Cunningham, head of our Herd Register Division, and C. W. Greenie, head of our

TOP: *Breed Panel Members, Dean Gordon M. Cairns, University of Maryland, moderator; Prof. George W. Trimberger, Cornell University; Louis McL. Merryman, sales manager; Dean H. H. Kildee, Iowa; M. G. Seath, sales manager; L. V. Wilson, classifier; James T. Christian, farm manager; Prof. G. E. Raithby, Ontario Agricultural College; C. B. Finley, classifier; K. C. Sly, farm manager, and W. Clark Fleming, Jr., farm manager.*

BOTTOM: *Milk Panel Members, Dr. Jean Mayer, Harvard, Biochemist; Kathleen Berresford, Cornell, Nutritionist; Dr. G. Malcolm Trout, Michigan State, moderator; Dr. Dena C. Cederquist, Michigan State, Nutritionist-Biochemist, and Dr. G. A. Richardson, Oregon State, Dairy Chemist.*

Official Testing Division. (Applause.)

Mr. Stewart then read the Report of the Secretary. (Applause.) (This report appeared in the May 15, 1953, issue of the Guernsey Breeders' Journal.)

PRESIDENT LOREE: We will now have the Treasurer's report.

MR. MUSSER: Mr. Chairman, as is our custom, the detail of the Certified Public Accountants, Scovell, Wellington & Company, will be published and distributed, but for the records we will read just the total of the income and expense of the Club for the past year. I will give those in round figures.

The income from the Herd Register Division was $635,498; from the Advanced Register, $157,733; from the Guernsey Breeders' Journal, $287,859; general income, $20,462; from the Promotion Division, $48,756; the Performance Register, $12,729; Pedigree Division, $21,452; Type Classification, $17,602, a total of $1,202,094.

The expenses in the Herd Register were $213,568; the Advanced Register, $177,121; Guernsey Breeders' Journal, $274,847; Administration, $72,375; General, $25,698; Accounting, $47,751; Promotion, $135,689; Extension, $120,399; Performance Register, $51,265; Pedigree Division, $27,104; Type Classification, $26,538; New Building Account, $8,771, a total of $1,177,133, a difference of $24,961.

PRESIDENT LOREE: You have heard the reports of the Secretary and Treasurer. Is there a motion to accept these?

MR. CLARK: I so move.

(The motion was seconded by Kent B. Hayes, put to vote and carried.)

PRESIDENT LOREE: It is necessary that this meeting vote upon the proposal of the Executive Committee, published in the Call of the Meeting, on Junior Membership, and I will read the proposed amendment of the By-laws. It is to amend Section 5 by adding a new paragraph, which shall read as follows:

"Junior Membership may be granted and terminated by vote of, and under such conditions as may be determined by the Executive Committee. Those holding Junior Membership shall be entitled to register cattle at the Member rate, as long as they hold such Junior Memberships. Junior Membership privileges shall cease upon the Junior Member becoming twenty-one years of age."

I shall entertain a motion for the passing of this amendment.

ARCHIE J. YOUNG: I move that it be accepted.

(The motion was seconded, put to vote and carried.)

PRESIDENT LOREE: I declare the constitutional amendment carried.

Mr. Liebers, will you come up and present your Skyline Trophy? Kent Hayes, will you come up and receive this for the University of Missouri on Foremost Quantity?

(Mr. Liebers and Mr. Hayes came forward.)

OTTO LIEBERS: Mr. Chairman, I always look forward to this opportunity of presenting this trophy. The Skyline Trophy was set up to be awarded each year to the living cow that has the highest lifetime production of milk. The thinking back of this is to encourage, first of all, continuous testing, more testing, and lifetime records, which should be good for the breed; also to emphasize and attract attention to the importance of milk in the production of our breed. With the present conditions, where butterfat is definitely in surplus and it looks like it might continue to be, this problem of what to do with our product becomes even more acute. Milk appears to offer somewhat of a solution.

I was naturally delighted that the Cattle Club saw fit to start a recognition page of class leaders for high milk production. It is also gratifying that the increase in herd testing is growing rapidly.

Now, as to this year's award; first of all, Kent, since Mr. J. C. Penney, breeder of this cow, and the representative of the University of Missouri, owners of this cow, are not here, there isn't anyone I would rather see here this morning to receive this trophy for them.

This year's award goes to Foremost Quantity, owned by the University of Missouri, winner of the 1952 award. She was bred by Foremost Guernsey Association and is sired by Foremost Royal Valor out of Superb's Faithful. She has eight official records, totaling 137,889 lbs. of milk and 6294 lbs. of fat.

If my calculations are correct, this is an average per year, or her lifetime for the eight years, of 786 lbs. of fat and 17236 lbs. of milk. Reducing that to a per-day production, and assuming that these were all 365-day testing periods, she has averaged per day, throughout that time, 2.1 lbs. of fat and 47.3 lbs. of milk, a remarkable production and a wonderful cow. In addition to her production, she has had three daughters and four sons registered with the Club.

Her first daughter is Foremost Acme's Quantity, with 11949 lbs. of milk and 610 lbs. of fat, Jr3, 365 days, and 13899 lbs. of milk and 696 lbs. of fat, Sr4, 365 days.

The second daughter, Foremost Comet's Quantity, had 10932 lbs. of milk and 597 lbs. of fat as a Jr2, 365 days; 13682 lbs. of milk and 705 lbs. of fat, Jr3, 365C, and 14082 lbs. of milk and 699 lbs. of fat, Sr4, 365C.

The third daughter, Foremost Footprint's Quantity, 13216 lbs. of milk and 567 lbs. of fat, Jr2, 365, and 17949 lbs. of milk and 794 lbs. of fat, Sr2, 365.

You will notice she is carrying on this high production through her daughters.

She has four sons registered. Two of them are twins. Foremost Acme 20th had seven daughters, each with one record, and his twin brother, Foremost Acme 21st, had three daughters, each with one record. There are two other sons, Foremost Quantity's Footprint, and Foremost Quantity's Royal.

The former winners of this trophy might interest you, and might also stimulate other breeders to determine a little more normally that they have a fine opportunity to win this. Former winners were as follows:

In 1949, the winner was Reveller's Fanny, owned by Blakeford Farms, Inc. She came along with a tremendous production of 167,926 lbs. of milk.

In 1950, it was Ideal's Emperor's Susie, owned by Jacob Tanis, with 148,428 lbs. of milk.

In 1951, it was Sunny Valley's Favorite, owned by George D. Pratt, Jr., with 142,643 lbs. of milk.

We are slipping a little as we are going down.

I have been advised by a number of breeders, especially some of the smaller breeders, that some of these fellows had better look out; they are coming along, and some of these days they will be competing.

It is my pleasure, Kent, to award to the University of Missouri, through you, this trophy, and I will greatly appreciate it if you will transmit it to them.

(The trophy was presented to Kent B. Hayes.) (Applause.)

KENT B. HAYES: Otto, Ladies and Gentlemen: About all I can say in this instance is that it is rather flattering to have an Oklahoman be asked to accept anything on behalf of Missouri. (Laughter.) We are more accustomed to accepting things from Missouri, rather than for them.

I might add, in this instance, that it occurs to me that they have reversed the slogan of the state. They have usually been referred to as, "The Show Me State," and in this instance I think they have shown us.

It is indeed a privilege and a pleasure to accept this, not only on behalf of the University of Missouri, but in recognition of J. C. Penney, the breeder of this great animal. Thank you. (Applause.)

PRESIDENT LOREE: Mr. McDonald, I wonder if you would come up and present the Tarbell Trophy to Mr. Friedrichs.

(Mr. McDonald and Mr. Friedrichs came forward.)

J. M. MCDONALD: The Tarbell

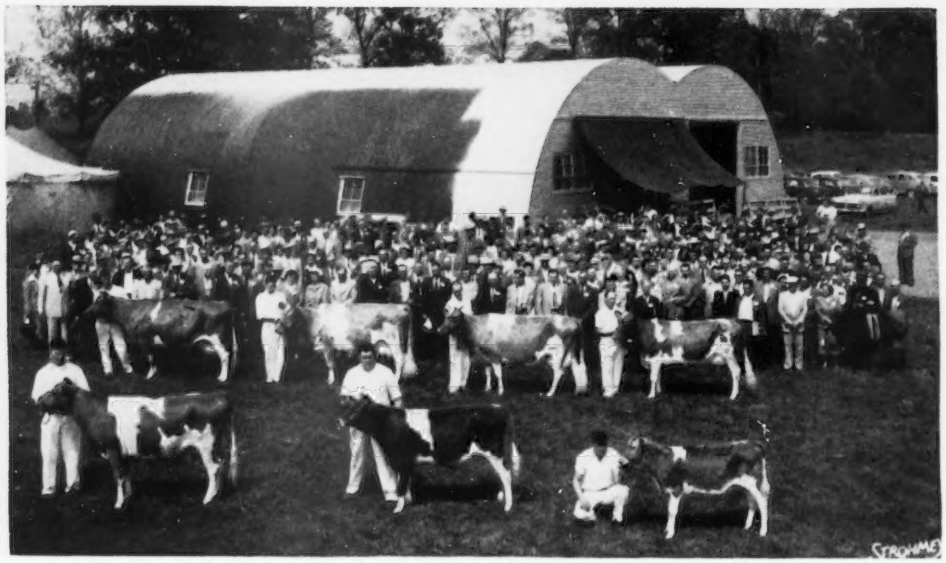

Crowd at Franchester Farms during the parade of Franchester brood matrons. In the foreground, the Labelle family, back row, left to right, Langwater Caroline, Franchester Free Laughter, Franchester Free Catherine and Franchester Free Labelle; front row, Franchester Bright Caroline, Franchester K. F. Countryman and Franchester Perky Caroline.

Trophy was given in 1948 by Swift Tarbell in memory of his father, the late Gage E. Tarbell, who was a member of the Executive Committee for a number of years. I knew Gage Tarbell for a number of years and worked on some boards with him. Tarbell Farm is a short way from McDonald Farm. We see each other quite often. We talk to each other more often over the phone, and it is a great pleasure to present this trophy.

The late Gage E. Tarbell was also president of the New York Guernsey Breeders Association for a number of years.

This trophy is awarded at the Annual Meeting of The American Guernsey Cattle Club each year to the A. R. cow that meets calving requirements and exceeds her class average for fat by the greatest per cent.

In 1952, the winner of this trophy was Western Glow Butterfat Miss, bred and owned by Western Glow Farms, Incorporated. She was dropped May 14, 1939, and has since completed seven official records, four of which are fat class leaders, and two milk class leaders. Her total production for these seven records is 106,598 lbs. of milk and 5433 lbs. of fat. Her 1952, 305C—2x, record of 17585 lbs. of milk and 921 lbs. of fat allowed her, as a mature cow, to exceed her class average by 110 per cent.

The previous winners of this trophy have been: 1948, Elm's Barbara Rose, owned by Robert C. Griggs, Mustang, Okla.; 1949, Gladiola's Aneta, owned by James B. Robertson, Paoli, Pa.; 1950, Sunny View King's Remembrance, owned by Claude B. Newman, Stanley, Ky., and 1951, Matapa Consul's Senorita, owned by John F. Equi, Penngrove, California.

Ben, on behalf of the Tarbells, it is a great pleasure for me to present this cup to you.

(The trophy was presented to Ben Friedrichs.) (Applause.)

BEN FRIEDRICHS: It is a great pleasure for me to be here. The only thing I do regret is that my brother, Jake, was not able to be here, as he has milked the cow and done a marvelous job with her. It is a great pleasure to be able to accept this trophy and present it to him when I get back. Thank you. (Applause.)

PRESIDENT LOKEE: Mr. Sly, will you come up and report for the Type Committee?

K. C. SLY: The first organized work on type, really, was the group that did the measurements and the different proportions for the ideal cow. This work was done about 1925. I remember that they came to study a number of our cows, and we were starting an ice cream plant. We finished the ice cream plant at 10 o'clock the night before, and at four o'clock in the morning we finished our first batch of ice cream, and the Type Committee were kind enough to say that it was good. They were gentlemen. I forgot to put in the vanilla. (Laughter.)

The Type Committee, as it now exists, was formed in 1944, with the idea in mind of getting more uniform judging throughout the country. There were several national type conferences

Ohio's Big Four behind the Convention scenes: Mr. and Mrs. Francis Ginn, Novelty, and Mr. and Mrs. C. R. Huston, Franchester Farms, Lyndhurst.

of the approved judges, which were continued for several years. I think the first one was held at Franchester Farms. The idea in mind was to get the approved judges together from different parts of the country and discuss and go over the different classes, to get more uniform judging and get a uniform type in mind.

The Type Committee's work had been to recommend a list of men whom we called the approved judges' list, men whom we considered capable of judging cattle, doing an honest job of placing the cows the way we would like to have them, the way we think they ought to be placed.

Another part of our work has been to designate the shows—that is, approved shows—throughout the country, shows that we consider some of the best shows in the section and shows that are a credit to our breed. The Performance Register publishes the winners at these approved shows.

The national judges' conferences were discontinued a few years ago, and we are now using district conferences. It is not possible to get a district conference every year in a certain district, but we are trying to have as many district judges' conferences held in all parts of the country as we can.

This work gives not only an opportunity to study the work of some of our approved judges, but also to pick out the men who are showing the ability in these judging conferences to place the animals and give reasons and conduct the judging of the show in a good manner.

It is very gratifying to note, in the results of these judging conferences, that our approved judges are placing consistently at the top of the group. We have been able to select several very good men whom we really did not have much of a line on as to their ability to judge animals until we had some of these judging conference results.

In past years, when they came on with type classification and the task of recommending the rules for type classification, that fell on the Type Committee. One thing that we especially wanted, that we have put in and other breeds do not have, is to classify these cows up or down. That is one of the objections to type classification, as the Type Committee sees it in some of the other breeds, that the cow would be placed Excellent and could never be put down again. I think it gives us a study of the different animals, as to which ones do go down and those that classify a little lower as two-year-olds and seem to progressively get better. I think it brings out some characteristics in some of our animals that we have wanted to know.

I remember when Karl Musser first

R. F. Loree presenting the 2,000,000th registration certificate to Edward G. Morlock, Valley City, Ohio, for Countryman Maid Two Million. "Maid" is owned by Otto S. and Edward G. Morlock.

talked to me about classification that I was very much opposed. So I think, in order to convince me, Karl put me to work with some unofficial classifications. One of the jobs was to classify unofficially the Franchester herd at one time. I remember we unofficially classified the Franchester herd, and I was a little worried about my reservations that night. Charles Bolton told me, "Don't worry, Casey, I'll make sure you get out of town." (Laughter.)

There have been a number of problems, of course, and there are a certain number of bugs in the classification program which we have gradually tried to work out.

The Club has the privilege of reclassifying Excellent cows until they are eight years of age. When an owner reclassifies his herd he is required to present all Excellent and Very Good cows under eight years of age.

There are a number of Desirable cows. In fact, I think the Desirable classification has the highest number of cows of any of the classifications. Maybe a breeder might have a Desirable cow that could be Very Good, and just didn't happen to present her for reclassification.

Another rule recommended this last year is that Desirable cows under five years of age, presented for reclassification, must be presented for reclassification once more before reaching the age of eight years; that, of course, is providing that the breeder does classify them.

Another recommendation is that this next year in the Best Udder Class at the National Guernsey Show, milk-outs be required. I think that was brought up yesterday in one of the questions, and we recommended that the milk-out be required and that the classification be held after the Dairy Herd Class.

Another recommendation is that in the National Junior Show, cows two years and over shall be owned by an exhibitor and regularly enrolled in project work for at least one year before the show.

Those are some of the additional recommendations of the Type Committee for this last year.

I would be remiss in my duties, as Chairman of the Type Committee, if I did not pay tribute to one man whose untiring efforts and counsel have meant a lot in the progress that the Type Committee has made, and in our efforts to get more uniform judging of Guernseys and establish a more uniform type. He is the dean of livestock judges, Dean H. H. Kildee. (Applause.)

PRESIDENT LOREE: Thank you, Mr. Sly.

Mr. Wescott, will you report on the GOLDEN GUERNSEY Advisory Council?

LLOYD B. WESCOTT: Mr. President, anything I would say would be repetitive of the report fully given this morning by Mr. Stewart. I do think it is interesting to note how much emphasis is being placed in these meetings, year in and year out, on our increasing problems.

There are two or three things I would like to point out. In spite of the constant problems we talk about in the milk business—and heaven knows we have got them—we continue to make increases in sales of milk, increases in sales of Guernsey milk, last year about five per cent, and it is a better increase than the sales of milk nationally.

Another thing that might be stressed is the fact that the two per cent or the skim milk program is now set up under a separate trademark, called Gurn-Z-Gold. Bob Stewart mentioned that. It should be stressed, I think, because it has been a point of some controversy.

Another point I think that will be of interest to all of us is the fact that the Association of Golden Guernsey, Inc., has employed the services of Dr. Pierce, a milk economist from Penn State. I have known Dr. Pierce over the past few years, and I think it is generally conceded that he is one of the most astute milk economists in the business today. He will help us with our presentations, help state organizations and area groups in their presentations, and work with state control and principally with federal control and federal orders. I think this is certainly a most important step forward.

The last thing I would like to urge you all to do is to stay for the panel this afternoon on Nutrition of Milk. It is an extremely well set-up panel, an extremely important subject, basic to your business, and I would like to

encourage you all to stay. Thank you. (Applause.)

PRESIDENT LOREE: Mr. Liebers, will you come and report for the Nominating Committee, and Mr. McDonald, will you come to the platform, please?

MR. LIEBERS: Mr. President, Ladies and Gentlemen: The three members of the Executive Committee whose terms expire this year are R. F. Loree, Afton Farms, Florham Park, N. J.; Kent B. Hayes, Meadow Lodge Farms, Oklahoma City, Okla., and Howard J. Ziegler, Fireside Farms, Clyde, Ohio.

These men, geographically—not in action, in action they represent the entire nation—represent the East, the Midwest and the Southwest.

Your Nominating Committee, consisting of Charles B. Bolton, Franchester Farms, Ohio; John S. Clark, Caumsett Farms, Long Island, and myself, Skyline Farms, wish to present the nominations.

I have made some notes, and the reason for that is I have certain things I want to say about these fellows that I thought would be well to have in black and white. So, if you will bear with me, it won't take long, and I will refer to my notes occasionally.

It is doubtful if any Nominating Committee has ever had such a delightful experience in reaching an unanimous decision on every point of qualification of the three candidates we are to present. No consideration was given to their personal feelings. We were concerned only with their ability, experience, leadership, and their enthusiasm for the Guernsey breed and The American Guernsey Cattle Club.

It has been said that the Executive Committee is a group of old men who meet several times a year, listen to reports, give approval to routine matters concerning the Club, adjourn, go home, and wait until the next meeting. This concept, I wish to state, is grossly in error. It is not that simple. It is one thing to just talk about a problem, but quite another matter to be responsible, to come up with a workable, practical solution.

For example, take our milk market, which concerns thousands of producers, hundreds of distributors and the philosophy on the part of many thousands of consumers. It involves feed marketing pools, feed subsidies for some dairy products and subsidies for competitive products, state and federal restrictions by law, and the fact, above all, that we are dealing with human beings, and yet you heard this morning's report, which shows clearly that great progress is being made.

The milk program projected into the future is indeed encouraging.

Many other problems of the Club are equally difficult. Our staff at Peterborough bring many operational policy problems to us, problems that affect every breeder, little or big. They challenge the imagination and the mental capacity of every member on the Executive Committee.

The work between regular meetings is becoming more interesting. As we leave here today, members of our Committee will take with them assignments for studies on research, policy and program problems.

It is true that it is a distinct honor to be a member of the Executive Committee, and every member is deeply grateful and in appreciation accepts the challenge to do his utmost to help make our breed more profitable and our organization bigger and stronger.

Now, as to the candidates, I am not clever enough to make a nominating speech, even only half a minute long, and not divulge the name of the candidate until the end. I have reversed the matter, and I am going to give you the name first, in each case, and then I am going to give you a few remarks on the qualifications of the candidate that the Committee considers qualifies him, in a particular way, as being useful to the Executive Committee and to The American Guernsey Cattle Club. There is no attempt to tell all of the fine characteristics and qualifications of these men. I will just give you a few.

The first man whom we will present is R. F. Loree, our able President. You have heard this morning and you have observed the remarkable progress of our breed in every detail. Those of us who have worked with him know that he has made a very substantial contribution to this progress.

However, Bob has one characteristic that gave the Nominating Committee some concern. We learned that at meetings when tough and especially controversial problems are discussed, he has a tendency to be reserved, almost timid at times, (laughter) but when balancing against this weakness his wisdom, experience, and unlimited enthusiasm, we concluded that he might outgrow this timid characteristic. (Laughter.)

In all seriousness, the Committee feels that there is no one today who can render a greater service to the Club as a member of the Executive Committee than Mr. Loree. He has the ability, experience and faith in and love for the Guernsey breed and The American Guernsey Cattle Club. He has given not only days but months of his time and effort unselfishly.

In my experience in working with him, he has never missed a meeting, I think, over a period of seven years. In fact, he is always there to open up the meeting place and stays until it is closed.

I would like to let you in on a secret. Often in our Committee meetings, Bob vigorously defends his position on an issue to the bitter end, but when he is outvoted, which quite often is the case, he accepts the decision of the majority generously and graciously, and immediately gives full support to the program supported by the majority.

In this he demonstrates a fine virtue to all members of the Executive Committee, namely, to be able to think, to develop ideas, to draw sound conclusions, and then be able to defend them and finally to yield to the majority.

He has proved himself a great leader, and the Executive Committee needs him.

Secondly, Kent B. Hayes, our vice-president, who has ably continued the excellent work of his father and further developed the outstanding Guernsey breeding program at Meadow Lodge. Kent has, through the years, been an inspiration to many breeders, especially out in the Southwest. His program merits study. He is a thorough student of breeding, has exhibited at local, regional and national shows, has been a consistent supporter of sales, has had a continuous, sound testing program, has classified, has also supported the marketing of milk under the GOLDEN GUERNSEY trademark, and has, last but not least, given generously of his time and effort in talking to local and state people in the interest of our breed and our Cattle Club.

Again, I would like to open the door to an Executive Committee meeting, and let's observe. When the chips are down in the discussion of an unusually difficult problem, especially if it concerns economics, insurance or broad policies of the Club, Kent, with his keen and analytical mind, rises to the top, and is at his best. His contribution is always valuable.

Third, and last of the three men to be considered, is Howard J. Ziegler, the owner of Fireside Farms, a substantial operation. He has bred and developed a profitable herd of Guernseys and demonstrated successful dairy farm operations.

Howard has been active in local and state activities in many fields and has established himself as a leader. He brings to the Executive Committee sound, fresh-air thinking in the field of farmer-breeder problems.

Please, permit me again to open the door to an Executive Committee meeting, and you will find that, while Howard shows an interest in all Cattle Club work, he is especially alerted to the problems affecting the farmer-breeder and the producer of Guernsey milk. He is quick to analyze these problems and policies and is effective in helping reject undesirable factors and promote those that are good.

I wish to say to the many farmer-breeders, that in Howard Ziegler they

have a fine champion and a useful member on the Executive Committee.

Now, Mr. Chairman, the Nominating Committee enthusiastically presents three gentlemen for your consideration, and at this time I would like to ask J. M. McDonald to perform as temporary chairman while we act on the nominations.

(J. M. McDonald assumed the chair.)

Mr. McDonald, as Acting Chairman, on behalf of the Nominating Committee I wish to place in nomination the following three men to succeed themselves as members of the Executive Committee of The American Guernsey Cattle Club: R. F. Loree, Kent B. Hayes, Howard J. Ziegler.

I so move.

CHAIRMAN McDONALD: Ladies and Gentlemen: You have heard the nominations. What is your pleasure?

HARRY PATE: Mr. Chairman, I move that the nominations be closed and that the Secretary be instructed to cast one unanimous ballot for the election of the nominees.

JOSEPH BROADHURST: I second the motion.

(The motion was put to vote and carried unanimously.)

(President Loree resumed the chair.)

PRESIDENT LOREE: I can only say, on behalf of all of us, that we appreciate your confidence, and I am sure I can say for them, as well as for myself, that we will do our best to serve your interests.

Mr. Merryman, I understand that you would like to come up, and I am going to call upon you for three things. I understand you want to say something about the general situation, and then I would like to again give you the privilege of suggesting that the group accept the acts of the Executive Committee. Then you can speak about your sale.

LOUIS McL. MERRYMAN: All right. The third one I had never thought of. (Laughter.)

I am going to take only a few minutes.

First, I want to congratulate this Club on having a man, in Bob Loree, who so clearly outlined the dairy situation in America and plainly stated that there was too much backed-up cheese, dried milk and butter.

Years ago, when I was younger, one of my dear friends was Barney Sheridan. His son, Clarence, is here. If a waiter dared to put one pat of butter in front of Barney, he loudly demanded three, no less than three slices of cheese, and those big ones on his apple pie. He always talked the consumer of dairy products.

It is my own opinion that the sooner we release this piled-up threat that gives the newspapers an opportunity to talk about us, the better off we will be. Then I believe that we should, in some way, raise large amounts of money to be handled in a way to be invested easily, and I wouldn't give up any money until I found out how it was being done, to adequately advertise the benefits of dairy products from GOLDEN GUERNSEY milk down.

The distributors can do their part. The producers and the co-ops have swollen coffers. The six dairy breeds could do their part, and, Harry, you and I and Mike can do our part and take a cut off the percentage on the cattle we sell.

The big companies aren't going to do well unless there is a lot of milk drunk, and a lot of butter and cheese eaten. The bottlers and the cap people can pay a lot of attention to what we are talking about, and if you don't bottle a lot of milk the milk machinery people are in trouble.

There should be further methods of investigation. We have a threat on the horizon of vegetable fats. Gordon Kent tells me that his father has developed a quick method of detecting the adulteration of ice cream with vegetable fat. He was a great Holstein breeder and manager. Let's press that.

That is all I have to say on the subject. It is something that we have to explore.

Bill Hitz, I had a nice talk with you at the judging school, and you reminded me of dear old Barney Sheridan again, with the bit in his teeth, yelling about oleomargarine, and I am with you every time. I think every time we are served oleo we should complain, unless it is by doctor's orders.

But let us get busy. Let us eat more cheese and eat more butter and demand it, and let us help get it. But, first, don't let us charge insurmountable prices, with butter three times the cost of oleo, although it is worth 10 times as much.

That is all I have to say. I think it is something we should consider and all of us are considering it. You read it in Hoard's Dairyman. Karl has written it. But let me tell you, we can get busy.

When you go to the Chicago Airport, next to every Coca Cola stand they have a milk distributor. There is a lot more milk that should be drunk, and it will do us a lot more good.

Now, men, it is my honor, I think for about the sixth time—isn't it, Karl—to make this recommendation. You know the way the Club has been run. What you saw here speaks for itself. But in my own relationship, I wanted to get Dick Price to telephone home, to get 2,000 reprints for the Curtiss Candy Sale, and they had to be back about Monday. He talked to Helen Davis, my secretary, talked back to Peterborough, and the job is done.

We had an hysterical, irritable woman, that we transferred some cattle for, registered some cattle for. We got the papers straightened out with the help of Eddie Cunningham. Those things he does all the time. He gets us straight.

Your fieldmen are capable people.

It is with a great deal of pleasure, that I make the resolution that this assembly approve the work of The American Guernsey Cattle Club for the year 1952.

PRESIDENT LOREE: All in favor, signify in the usual manner; contrary. So ordered.

Talking about sales now.

MR. MERRYMAN: Ben Friedrichs is the simplest Dutchman I ever knew. He stood up here and never opened his mouth about his sale consignments. Marvin Fleming has some there, and he would have talked if he had a chance.

We have a great lot of cattle.

(Mr. Merryman made an announcement about his sale, and the plans for the next two days of the conference.)

PRESIDENT LOREE: Harry Pate, do you want to say anything more?

HARRY PATE: I just want to say I have catalogues at the booth.

PRESIDENT LOREE: Mike Seath, do you want to say anything about sales?

MIKE SEATH: Nothing other than that the Green Meadow Sale will be on June 6. We have a nice bunch of cattle. There is a listing, if anybody wants it.

(Further announcement by Mr. Berry about how to get to Oil City.)

PRESIDENT LOREE: Thank you very much, Mr. Berry.

As you know, next year's Annual Meeting of The American Guernsey Cattle Club will be at Boston. I have received letters from the Governor of the State of Massachusetts, Christian A. Herter, from the Mayor of Boston, Mr. Hynes, from the Chamber of Commerce of the State of Massachusetts, and from all of the members of the Executive Committee and the Board of Directors of Massachusetts, concerning this, and Mr. Warburton is here to speak to you about it. I will ask him to come forward and do so.

MR. WARBURTON: Mr. President, Ladies and Gentlemen: It is indeed an honor for Massachusetts and all the New England States to have the annual meeting next year at Boston. After seeing what has been done here in Ohio, in the last few days, we know that we really have our work cut out to put on as good a show for you next year as you have had this year.

We also recognize in New England that, just as a very great number of Americans and American institutions have moved West, so has the geographical center of the Guernsey breed.

However, we are very proud of what we have in the Northeast.

For the past 15 years the Essex County Guernsey Breeders Association has run an Annual Spring Show. We are going to ask the Type Committee to recognize that as an official show next spring, and as part of the program of the annual meeting we will have that show at Topsfield, and we will gather there for you the best examples of Guernsey cattle throughout the Northeast for your inspection.

We hope that as many of you as possibly can will attend, and we will do everything in our power to make next year's meeting the best ever. (Applause.)

PRESIDENT LOREE: Thank you, Mr. Warburton.

While I agree with everything that Mr. Merryman said, that the time is short when we must do something for this industry of ours, we must realize that there is no use to which milk is put, other than butter, in which the usage is not greater today than it was in 1935. Fluid milk, condensed milk, powdered milk, ice cream, every usage of milk, except butter, is greater per capita today than it was in 1935. We are threatened in the ice cream industry, that takes up 17 per cent of our milk, and it is time we did something, but we must not be pessimistic. This is not a pessimistic business. This is an optimistic business, even in depression.

I call attention to the fact that the complimentary luncheon will be held on the main lobby floor, in the Cleveland Room, and that the Executive Committee will meet in the Directors' Room of the hotel, and they will go through the corridor at the rear of this room and find it there.

Is there anything further to come before the meeting?

Bob reminds me that immediately after the luncheon we will return here for the Milk Panel and, as Mr. Wescott told you, it is an excellent one, and I feel sure it will be worth while hearing.

If there is nothing further, we will declare this meeting adjourned.

(The meeting adjourned at 1:05 o'clock.)

The Spirit of '76

By Harold W. Adams

GUERNSEY breeders from 32 states, Canada and Costa Rica attended the 76th annual meeting, and therewith acquired a renewed spirit comparable to that of our forefathers in '76. The faith in and hopes for the Guernsey breed were amply demonstrated time and again by those in attendance.

As all the programs during annual meeting week did not take place in Cleveland, we are grouping them here in more or less calendar order.

On Monday, May 18, two tours were planned for breeders heading to Cleveland. For those coming from the West, the North Central Ohio breeders sponsored a five-farm tour, and another for those from the East was staged by the Columbiana-Mahoning breeders.

The western tour included visits to the farms of Dr. F. L. Moore in Fremont, Paul E. Schepflin in Fremont, and Howard J. Ziegler in Clyde, where the group stopped for a delicious luncheon, courtesy of Fireside Farms. In the afternoon, the caravan proceeded to Arthur Hansen's Gray Haven Farm in Bellevue, and from there to John W. Bandy and Sons' Comfort Farm in the same town.

The eastern tour included morning stops at Elmer Riehl's Elmbeth Farm in Canfield and Wade Wehr's Belle Vista Farm in North Lima. The group enjoyed lunch at Heck's Restaurant in Columbiana, courtesy of the Columbiana-Mahoning Association. Then, in the afternoon, the tour visited the farms of Roy Cope in Leetonia, John W. Hawkins and Sons in New Waterford, and W. W. Baughman's, same town.

By Monday evening, some 250 breeders had registered at the Hotel Cleveland for the Welcoming Reception, sponsored by the Guernsey Breeders' Associations of Ohio, Michigan, Indiana and Pennsylvania. Highlight of the program was the welcoming address by Charles B. Bolton of Franchester Farms, Lyndhurst.

In his remarks, Mr. Bolton called upon Guernsey breeders everywhere to meet the challenge of the future. He said: "We are fortunate to be living in an era of challenge when the gauntlet of self-help and freedom from government controls has once again been thrown at our feet. We cannot ignore this opportunity . . . let us pick up this gauntlet—let us amass our powers of thought, so that armed with fresh knowledge gained from the exchange of all our experiences and hopes we can continue to lead the dairy industry out of the valley of challenges onto the heights of achievements and accomplishments."

On Tuesday, the ladies who did not wish to visit Franchester enjoyed a shopping tour and luncheon planned by Mrs. C. R. Huston, wife of the manager of Franchester, "Hap" Huston, who acted as chairman of meeting arrangements for the Ohio G. B. A., along with Francis Ginn of Novelty.

However, it was the consensus of the more than 600 persons who went to Franchester Farms that the ladies who stayed behind missed a real treat.

The greater part of the day at Franchester was given over to the type and production panel discussion. This discussion, a visual one utilizing over 30 head of Franchester Guernseys, featured personalities with whom the entire dairy world is familiar. Heading the panel was Dr. Gordon M. Cairns, dean of agriculture at the University of Maryland. Covering the subject of body capacity and rump was C. B. Finley, official Club classifier, and Dr. G. E. Raithby, from Ontario Agricultural College in Canada. K. C. Sly of Cortland, N. Y., chairman of The American Guernsey Cattle Club type committee, and W. Clark Fleming, Jr., manager of Bayville Farms, Inc., Norfolk, Va., talked about udders and Dean H. H. Kildee of Iowa State, and M. G. Seath, sales manager of Far Hills, N. J., pointed out what to look for in animals with respect to dairy character. A discussion and presentation on heads, necks and shoulders was staged by Louis McL. Merryman, sales manager of Sparks, Md., and Dr. George W. Trimberger, Cornell University dairy husbandman. A presentation on legs and feet was ably handled by L. V. Wilson, official type classifier of Owatonna, Minn., and James T. Christian, manager of Dunwalke Farm, Far Hills, New Jersey.

On Tuesday night, the Franchester panel was on WXEL-TV, Cleveland.

(No attempt will be made here to record the panel remarks, for these will be presented fully in coming issues of the Journal).

After a delicious ox roast barbecue at noon, the day at Franchester concluded with a parade of Franchester brood matrons. Matrons of the Lady, Itchen, Labelle, Laughter, Wilburn Moody, Hester, Lady Mary, Lady Augusta and Levity families were presented. During the parade, it was pointed out by C. R. Huston that these cows had really made money for Franchester. For instance, McDonald Farms King's Kella, from the Lady Augusta family, had accounted for a gross income to the farm of over $37,000. Five lactations had produced over $3,000 worth of milk, and the sale of her sons and daughters had been worth over $34,000 to Franchester.

Chairman of the day's activities was Richard L. Holden, the Club's regional fieldman, and host was Charles B. Bolton. Popping questions at the panel members during the day, both for themselves and for members of the audience, were Gene Meyer, associate editor of Hoard's Dairyman, Fordyce Ely, chairman of the dairy department at Ohio State University, and Harold Kaesar, professor of dairy husbandry at Ohio State University.

Tuesday evening, at the Hotel Cleveland, saw some 400 breeders in attendance at the annual "fun night." An excellent banquet and entertainment—featuring stars of radio and television—was presented under the direction of Francis Ginn, program chairman.

The Tuesday night program had folks well-prepared for the serious business of the 76th annual meeting in the ballroom of The Cleveland on Wednesday morning. The three officers of The American Guernsey Cattle Club, whose terms had expired, were reelected. All who were up for reelection won new terms through their untiring devotion to the Club and its activities.

R. D. Stewart, who presented the secretary's report, echoed Mr. Bolton's words on opening night as he called upon Guernsey breeders to "help themselves" and help the breed at the same time. Karl B. Musser, our secretary-treasurer, spoke briefly, and stressed the value of "teamwork" in the Club and its activities, and President Loree presented an outstanding and inspirational address. (We suggest you read the complete text of President Loree's remarks in the stenographic report of the meeting in this same Journal.)

A highlight of the business meeting was a series of special award presentations. Charles B. Bolton and family and N. H. Hill, Chagrin Falls, Ohio, received well-deserved Scrolls of recognition for "their outstanding contributions to the dairy industry and the Guernsey breed." The Bolton Award was presented by John S. Ames of Boston, Mass., and the Hill Award by John S. Clark, Huntington, L. I., New York.

Two other awards were also presented at the meeting. They were the Tarbell and Liebers trophies. The Tarbell Trophy was awarded to Ben and Jake Friedrichs, owners of Western Glow Farms, Inc., Bow, Wash., and to Western Glow Butterfat Miss, the winning cow. This Guernsey cow, at 12 years, produced 17585 lbs. of milk and 921 lbs. of fat in the 305C, 2x, class.

The Liebers Trophy went to the University of Missouri, owner of Foremost Quantity. "Quantity" now has eight official records totalling 137889 lbs. of milk and 6294 lbs. of fat.

After the business meeting, the annual meeting luncheon was held in the Cleveland Room of the hotel. Over 350 attended, including two tables of press, radio and magazine representatives, as guests of The American Guernsey Cattle Club.

A panel discussion on the nutritive qualities of milk, and particularly GOLDEN GUERNSEY milk, wound up the formal 76th Annual Meeting program on Wednesday afternoon. Dr. Malcolm G. Trout, research dairyman at Michigan State College, acted as moderator. Other panelists were Dr. Jean Mayer, Harvard University biochemist; Dr. G. A. Richardson,

McDonald Farms High Oris, that has 36 daughters in the herd, was grand champion bull at the 1952 New York State Fair and Pennsylvania Farm Show.

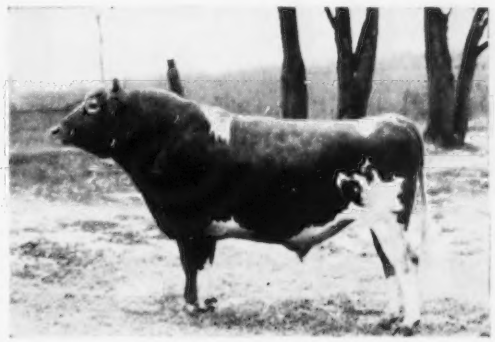

McDonald Farms King Leo that has 50 daughters in the herd. Purchased by Louisiana State University in January.

Two Herd Sires and a Foundation Cow

Great Elm His Elaine, one of the foundation cows that was Excellent, 1952, 12662—652—Jr2C.

al Windy Hill

dairy chemist at Oregon State College; Dr. Dena C. Cederquist, Michigan State College nutritionist, and Mrs. Kathleen Berresford, Cornell public health specialist.

The week's activities did not end with the Wednesday panel, as many of those attending hit the tour trail, with final destination the McDonald Farms sale on Saturday. On the way there, the group stopped on Thursday morning at James D. Berry's Windy Hill Farms in Titusville, Pennsylvania.

Windy Hill Farms, located in the heart of the Pennsylvania Crude Oil fields, comprised eight adjoining farms totaling 1,011 acres. These farms were cleared and put into production in the early eighteen hundreds by the first settlers in this section. With the drilling of the Drake Oil Well in 1869, which was the first oil well in the world, the "oil boom" was on, and since this well is located only one mile from the farms, it was natural for the owners to abandon farming and go into the oil producing business. From that time until 1946 there were over 500 wells drilled on these properties, which produced over a million barrels of oil. The farm fields grew up into quaking ash and thorn brush, and the barns and out buildings were neglected and became victims of the elements.

In 1936, Mr. Berry purchased some oil properties, part of which were these eight farms. After much study and testing of oil sands he finally decided that these particular farms had more future as producing farms than producing oil properties. A long-term plan was laid out whereby the wells should be pulled out, the fields cleared, an analysis made of the soil, and the farms once more put back into production. In 1940 the plan was started with the clearing out of fence rows between several fields, turning them into one large area which simplified the use of modern mechanized farm equipment. Each year since, more clearing and draining has been accomplished, until at present there are about 450 producing acres on the farm.

In 1940, Mr. Berry received a registered Guernsey cow as a Christmas gift from his grandfather. She was the beginning of the first herd. This herd became infected with Bang's disease in 1946 and had to be disposed of completely. A new herd of vaccinated animals was started, and since that time has grown into the present herd of about 120 head.

At Windy Hill Farms, Jim Berry and James G. Millar, herdsman, had things well organized and the visitors had a good opportunity to see the herd. Following a wonderful chicken barbecue, the cattle were paraded. Eugene Harding, Maplevale Farm, Brookville, Pa., read the pedigrees and gave the details on the animals.

In the first group presented were 12 foundation cows, including Great Elm His Elaine, 12662—652—Jr2C, on retest, 7282—369—5yrs—208 days, 2x, Excellent '52; Veronica of Windy Hill Farms, 11764—605—6yrs—HIR—2x, and Caumsett Indian Flower, VG '51, 10543—618—Sr3C, purchased in the 1950 McDonald Sale for $2,000. "Flower" was junior champion at the Royal Winter Fair, 1950.

In group two, eight of the 40 daughters of McDonald Farms King Leo in the herd were presented. "King Leo," sold to Louisiana State University in January, 1953, is sired by Myhaven King, A. R., out of McDonald Farms Honeywell, 11716—622—Sr4C.

Group three consisted of nine of the 36 daughters in the herd that are by McDonald Farms High Oris. "High Oris" is sired by McDonald Farms Hightime, A. R. (the "Pansy" family, Excellent) and out of Pine Manor Taurine Iris, 13162—738—EE. He was grand champion bull at the Pennsylvania Farm Show, and New York State Fair, 1952.

In the final group, McDonald Farms Le Regal and three paternal sisters were presented. "Le Regal" is sired by McDonald Farms S. Leader, A. R. (the Melba—Lady Augusta families), and out of McDonald Farms Gentian, 9952—540—G, Excellent '50.

The group left Windy Hill Farm for an early afternoon stop at the Western Pennsylvania Artificial Breeders Co-operative, Clarion, where they had an opportunity to see 28 top-bred Guernsey sires.

Following inspection of this unit, the group headed for Wyno Farms, Muncy, Pennsylvania. Upon arriving at Wyno, the group was cordially met by Alvin R. and Alvin C. Bush, owners, and their capable manager, Paul P. Priddy. First on the schedule was a tour of inspection and a stop at the bull barn. Wyno Beau's Saint, a five-year-old son of Coldspring's Hardwick's Beau, A. R. (owned jointly with NEPA), out of Langwater Angelic, 17769—821—8yrs, Excellent, has 27 daughters in the herd, eight of which are in milk and making over 600 lbs. of fat as Jr2-year-olds. There are a great many "Beau" daughters in the herd and his first 16 daughters averaged 12394—629. Another proved sire in service is McDonald's Foremost Prediction, A. R. "Foremost" is sired by Foremost Prediction, A. R., out of Douglaston Lady Augusta, 12106—607—Jr3, Excellent. He is a full brother to "Flute," "Gentle" and Della," all Excellent.

One of the junior herd sires presented was McDonald Farms Pre Statesman, a son of McDonald Farms Prediction, A. R., and out of McDonald Farms S. Marguerite, Excellent. "Marguerite" topped the 1953 McDonald Sale at $11,750, and was purchased by E. B. Henslee, Henslee Farms, Kingston Springs, Tennessee. Another junior sire is Coldspring's B. R. May King, a full brother to Coldspring's B. R. Bella, 18896—905—5yrsC, three times Excellent. The dams of all five bulls are Excellent.

The milking herd and some of the foundation cows and heifer calves were presented. Included in this group were such cows as Bethany Happy Constance and Caumsett Indian Lola, both Excellent, Spring Knoll Ideal's Thelma, Excellent '51, VG '52, McDonald Farms Le Augusta, and her heifer calf, Wyno Beauty's Augusta. This heifer calf is the last calf sired by Coldspring's Beauty's Romulus and the first one dropped by "Le Augusta." She combines the "Beauty" and "Lady Augusta" families.

The inspection of the Wyno herd was followed by refreshments and a buffet supper. After an hour of renewing friendships and making new acquaintances, the tired but happy group left for their hotels.

The following day at McDonald Farms, breeders inspected the McDonald herd and in the afternoon attended the parade of sale cattle. The parade was ably handled by

Congenial Hosts at Wyno

Mrs. and Mr. Alvin R. Bush, Alvin C. Bush and Shirley L. Bush.

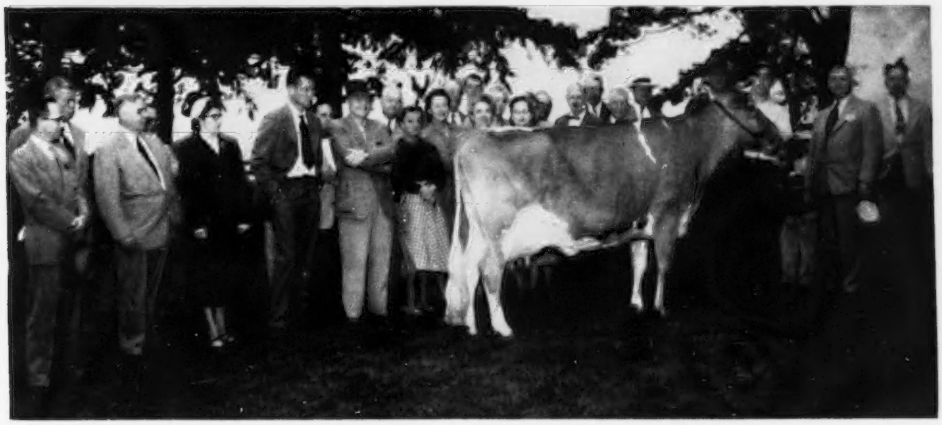

Visitors at Wyno Farms viewing Bethany Happy Constance, one of the foundation cows, Excellent 1952, 14136—727—Sr3—365.

John Merryman and K. C. Sly, and much credit must be given to Henry Thomas and the entire McDonald Farms organization for the presentation. That evening the group attended a party at the Cortland Hotel.

Then on Saturday, it was the McDonald Farms Sale, where 44 animals sold for a gross of $91,525, and a net price average per head of $2,080.11.

On Sunday, enroute to the Trenton sales, Guernsey breeders stopped in at Lake Louise Farm where C. F. Goeringer and his son, Raymond, were hosts. The herd was in splendid condition and Stewart De Graw, herdsman, Ray Goeringer and Tony Jardine did a splendid job of presenting the herd sires, the imported cows, and the regular milking herd.

In the bull barn, visitors had an opportunity to see Lake Louise Coronation King, a son of Gardenville Coronation Prince ($10,000) out of Douglaston King's Charlotte, 15228—828—Sr2C, class leader seventh place, and 19751—988—AA. At the 1952 Pennsylvania Guernsey Show and at the New Jersey G. B. A. Show, King's progeny won three firsts, five seconds and three thirds, including the second prize junior get at New Jersey. His first six daughters are fresh and on test. They are milking up to 50 lbs. per day and making up to 65 lbs. of fat per month as two-year-olds.

Another bull in heavy service is Pine Manor King's Messenger, A. R., a son of Coronation King of Pine Manor, A. R. ($11,500) and out of Coronation Aurora, 16092—760—BB, two A. R. daughters. The first four "Messenger" daughters averaged 11262 lbs. of milk and 560 lbs. of fat, all two-year-olds, 305 days, 2x, actual records. He has 20 daughters in the herd and many cows are in calf to him.

A recent addition to the herd sires is Western Glow Lou's Royal, a son of Western Glow May's Royal, A. R., out of Western Glow Butterfat Lou, 12431—624—GG—3x, and 15017—715—7yrsC—3x, one A. R. son and three A. R. daughters.

Another sire that has contributed to the Lake Louise breeding program was Pine Manor Rose King, and although he is no longer in service, there are 20 of his daughters in the herd.

An impressive sight was the imported cows in the pasture overlooking beautiful Lake Louise. There are 15 cows carrying imported names presently in the herd. Just a few of the cows that especially attracted attention were, Rockingham Refresh, Imp. Lake Louise Petite Etoile, Villa Crest Helena, Imp. Lake Louise Princess May, Lake Louise Prediction's Boots and many of the daughters of Lake Louise Coronation King.

Following the presentation of the herd, everyone gathered at the summer house along the banks of beautiful Lake Louise and enjoyed grilled hamburgers, hot dogs and sliced ham, amid as beautiful surroundings as one can imagine. Everyone agreed it would be perfect to just remain at

Two of the Foundation Cows at Wyno Farms

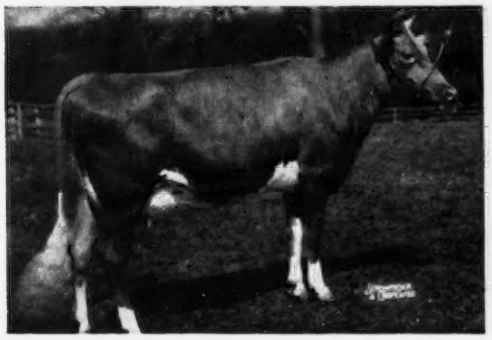

McDonald Farms Le Augusta that is a full sister to McDonald Farms Leader's August, top bull at the McDonald Sale.

◀ *Cuamsett Indian Lola, Excellent 1951 and 1952, 10843—538—Jr3—305C—3x.*

Lake Louise and enjoy life, but the Trenton sales were scheduled for Monday and Tuesday, and reluctantly breeders headed south for Trenton.

The two Trenton sales officially wound up the 76th annual meeting of The American Guernsey Cattle Club. However, the 76th will live a long time in the minds of those who were there. We only hope we've helped make it live in the minds of those who could not attend. There's another year coming, so why not plan now for next year's meeting in Boston, Topsfield and Peterborough?

Imp. Lake Louise Petite Etoile, 13452—613—Sr3—365C.

Some of the Cows in the limelight at Lake Louise Farm

Rockingham Refresh, 14131—781—Jr3, 13214—689—5yrs—305—3x.

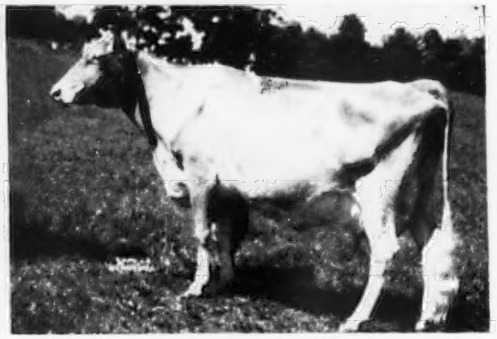

Imp. Lake Louise Princess May, 13192—521—9yrs—305C—3x.

Costa Rica Guernseys

EVERYBODY at a special Ohio table at the Tuesday evening banquet and show held prior to The American Guernsey Cattle Club annual meeting enjoyed the guests, Mr. and Mrs. Alfredo E. Hernandez, Guernsey breeders from San Jose, Costa Rica. Mr. Hernandez spoke excellent English and related the background and experiences with Guernseys at their farm near this delightful city in Costa Rica.

He reported that his father started in 1927 with three registered Guernsey cows, two from the Foremost Guernsey herd and one imported directly from the Island of Guernsey. They purchased their first bull from Langwater Farm in 1930 and, of course, the herd is thus based on Langwater breeding.

Other bulls used in the herd since included Langwater Olaf, Pine Manor Melody King, Langwater Good Neighbor, Fairlawn Actor's Director, and Woodacres Royal Leader. The majority of the herd now includes daughters of the "Neighbor" and "Director" bulls which are showing up very nicely.

Mr. and Mrs. Hernandez are very enthusiastic about their Guernseys and have been subscribers to the Journal for the past 21 years. They gave an interesting story of their life and family at San Jose. It was a most pleasant occasion to chat with them.

Chat . . .

Donald L. Miller, one of the first prize winners in the junior division of the Pictorial Judging Contest, is the son of Mr. and Mrs. Harold E. Miller, Center Valley, Pa. The family shared his happiness, including his sisters, Patricia and Mary, and twin brothers, Jimmy and Joey. Donald's Dad has been managing Guernseys for over 20 years and is at present herdsman at the Coskery Guernsey Farms, Center Valley, Pa.

Alvin R. Bush, owner of Wyno Farm, Muncy, Pa., has been forced to spend considerable time in the Williamsport Hospital recently. He was able to make the trip to McDonald Farms Sale but had to return for further treatment.

Lightning recently killed three nice heifers owned by A. N. Gustafson, Whitford, Pennsylvania. Two were daughters of Curtiss Candy bulls, and one was an 18-month-old daughter of his best foundation cow that he had purchased several years ago in a Brookville sale.

Mr. and Mrs. Charles R. Meyers, Ithan, Pa., sailed on May 14 to attend the International Rotary Convention in Paris. This is the ninth time that Mr. Meyers has been a delegate, including one in Rio de Janiero and another in Mexico City.

Now vice-president in charge of sales at the Wawa Dairies, Mr. Meyers was one of the founders of the Pennsylvania G. B. A., and has always been one of the most ardent boosters and promoters of GOLDEN GUERNSEY.

Mr. Meyers also plans to visit Rotary Clubs in Germany, Belgium, Northern France, and the Isle of Guernsey.

The Peck sisters, owners of Peck's Guernsey Farm, Geneva, Ill., have recently finished building a new milk house and now it is reported that they are building a new bull barn, 37 feet by 60 feet, to hold four bulls and seven young animals. The barn will have a grain bin above it for 5,000 bushels of grain and also enough room for hay and bedding. It is also reported they are remodeling their home.

Clifford Orr, Novato, Calif., writes from the Phillipine Islands, where he is stationed with the Navy, asking for information on Guernsey herds on the Islands. Cliff knows there are a few herds around Minola, but says he cannot get much information from the drivers delivering milk at the base who seem to know little about cattle. Cliff recently flew from Alaska in time to help out, as well as buy, at the Happyholme Dispersal Sale.

SALES!

High Mowing Farms Dispersal

THE complete dispersal of the High Mowing Farm herd was held at the farm, Wilmington, Vt., on Monday, June 8. The 102 head, including 16 bulls and 31 open heifers, sold for $55,-265, an average of $541.81 per head.

Arthur D. Pinkham started the herd in 1942 with the purchase of the well-bred bull, Foremost Diamond Jim, and a select group of Foremost-bred females. Throughout the years, top foundation cows were added to improve the herd. The herd was in nice condition and breeders attending the sale were impressed with the uniformity and the quality of the cattle developed in the past 10 years.

The top of the sale was Sterlingold Valorie that recently completed a record of 19888—1007—8yrsC and is now on retest making another great record. "Valorie" was purchased by Henry I. Christal, Hanover Hill Farms, Yorktown Heights, N. Y., for $2,900. She is by Foremost Royal Valor, A. R., and out of Foremost Perfect Lady ($10,000), four records over 700 lbs. of fat including 17581—864—AA, (six A. R. daughters).

Valorie's son, High Mowing Illustrious, was the top bull and the second high animal in the sale. He was purchased by Maplewood Farms Ltd., Maple, Ontario, Canada, for $2,450. The contending bidder on "Illustrious" was A. J. Young, Great Elm Farm, Dover, N. H. "Illustrious" is by McDonald Farms Juvenile, a son of McDonald Distinction, A. R., and out of McDonald Farms Dorothea, 14668—705—AA, (three A. R. daughters, one P. R. Son). Maplewood Farms Ltd., purchased five head for $4,945.

The third high animal in the sale was Arrus Philosopher Snowball, bred by C. Russell Huston, Jr., Lyndhurst, Ohio. She was purchased by Frank Gumina, Freehold, N. J., for $2,050. Henry I. Christal, Hanover Hill Farms, Yorktown Heights, N. Y., and R. H. Storm, Washington Depot, Conn., were the contending bidders. Frank Gumina selected 11 head for $9,910, and was the top buyer at the sale.

The fourth high animal was High Mowing Diamond Diligence, 14655—796—Jr3, on retest as a five-year-old, making 900 lbs. of fat. "Diligence" is a daughter of the proved sire, Foremost Diamond Jim, and was purchased by Col. Charles P. O'Connor, Applebrook Farms, West Chester, Pa., for $1,800. George Pollack, Pine Grove Farms, Binghamton, N. Y., was the contending bidder.

Fourteen animals sold for $1,000 or more, and the cattle were purchased by 35 buyers from the states of Vermont, Massachusetts, New York, Kentucky, Maine, New Hampshire, Penn-

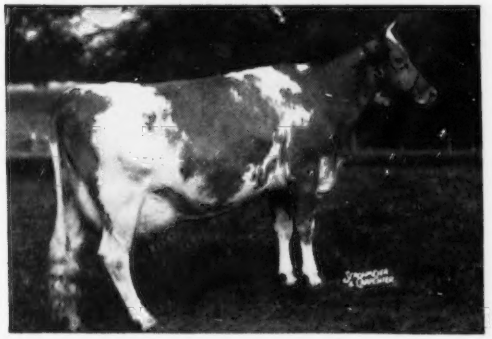

Sterlingold Valorie, top of the sale, purchased by Henry I. Christal, Yorktown Heights, N. Y., for $2,900.

High Mowing Diamond Diligence, fourth high animal, purchased by Charles P. O'Connor, West Chester, Pa., for $1,800.

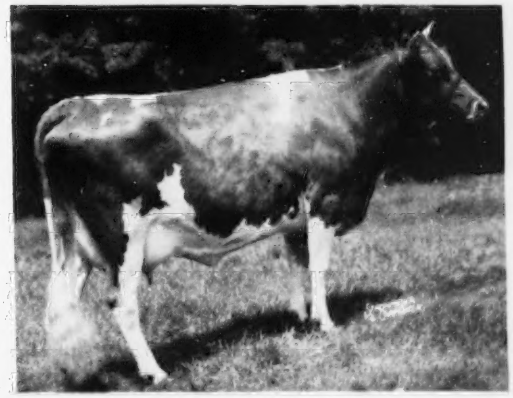

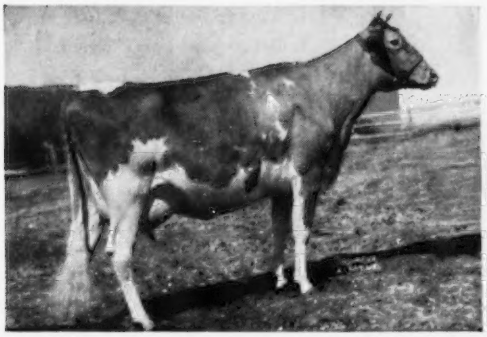

Arrus Philosopher Snowball, third high animal, purchased by Frank Gumina, Freehold, N. J., for $2,050.

sylvania, New Jersey, Rhode Island, Connecticut, Maryland and Canada.

Much credit is due Dirck Coon and the entire High Mowing Farm organization for the way the cattle were presented. William K. Hepburn, Sr., gave a message of welcome to those present in behalf of Mr. and Mrs. Pinkham. Henry Thomas presented the cattle in the ring.

The sale was managed by The Louis McL. Merryman and Sons, Inc., Sparks, Md., and the Pate Sales Company, Trenton, N. J. Harry Pate and Louis McL. Merryman took turns reading pedigrees, E. M. Granger, Jr., Thompsonville, Conn., was the auctioneer, Buzz Garey passed the slips, John B. Merryman and Lee Yost worked the ring, and Mrs. Baldwin clerked the sale.

Following is the sales list.

Ole Antonsen, Wilmington, Vt.
High Mowing Diamond Canasta (Bull) ... $150
Bliss Brothers, Dairy, Inc., Attleboro, Mass.
High Mowing Diamond Aly Khan (Bull) ... 275
High Mowing Diamond High Baby ... 750
Fred M. Bohner, Est., Lyons, N. Y.
High Mowing Sonny Jim (Bull) ... 550
High Mowing Diamond Heritor (Bull) ... 225
Frank Bradshaw, Georgetown, Ky.
High Mowing Diamond Incence ... 310
Martin O. Brown, Wilmington, Vt.
High Mowing Victor's Ilex ... 375
High Mowing Ingot ... 400
Frank W. and Lorna A. Burditt, West Rutland, Vt.
Howland Noble Genesta ... 450
John E. Calhoun & Sons, Hoosick Falls, N. Y.
High Mowing Hostess ... 135
Allen Chadburn, East Wallingford, Vt.
High Mowing Diamond Royal Lad (Bull) ... 200
High Mowing Victor (Bull) ... 100
Henry I. Christal, Yorktown Heights, N. Y.
Sterlingold Valorie ... 2,900
High Mowing Diamond Fayanna ... 1,125
Robert W. Cole, Biddeford, Maine
Foremost Thaura ... 335
High Mowing Diamond Isle ... 325
High Mowing Diamond Hopewell ... 350
High Mowing Diamond Holiday ... 235
Robert C. & Dene Draper, Freedom, N. H.
High Mowing Diamond Glora ... 425
High Mowing Diamond Eloquence ... 1,025
Fellowship Farm, Birdsboro, Pa.
Massapoag Duenna ... 560
High Mowing Diamond Ingrid ... 285
Foremost Footprint's Julia ... 375
High Mowing Victor's Ivy ... 200
High Mowing Innocence ... 750
High Mowing Victor's Io ... 200
White Baby of the Glen ... 625
High Mowing Diamond Ivory ... 475
High Mowing Diamond Iris ... 400
High Mowing Diamond Jade ... 325
Bull Calf ... 125
R. H. Flagg, Gill, Mass.
McDonald Farms Her Kidelle ... 850
Harold Fossedahl, West Chester, Pa.
High Mowing Victor's Imp ... 460
High Mowing Diamond Gabardine ... 700
High Mowing Victor's Immogene ... 250
Frank Gumina, Freehold, N. J.
Foremost Royal's Charlotte ... 500
High Mowing Victor's Gracey ... 825
High Mowing Diamond's Banner ... 260
Cup of Gold of the Glen ... 1,000
Patcho'Woods Della's Delight ... 1,000
High Mowing Diamond Happy ... 600
Thor's Delight of Glenburnie ... 675
Silver Forest Royal Fado ... 1,000
High Mowing Diamond Crystal ... 500
McDonald Farms Ideal Levity ... 1,500
Arrus Philosopher Snowball ... 2,050
Weston Howland, Brattleboro, Vt.
Gallant Sequel's Duchess ... 600
High Mowing Diamond Illores ... 400
High Mowing Illusion ... 500
Howland Noble's Innara ... 550
High Mowing Victor's Indigo ... 400
G. R. Hubbard, St. Albans, Vt.
High Mowing Flicker (Bull) ... 120
Delmar M. Kelley, Chester, Vt.
High Mowing Diamond Noble (Bull) ... 210
Ansel Kingsbury, Cavendish, Vt.
High Mowing Diamond Rex (Bull) ... 110
Maplewood Farms, Ltd., Maple, Ontario, Canada
High Mowing Illustrious (Bull) ... 2,450
High Mowing Diamond Balsam ... 925
High Mowing Diamond Frolic ... 850
High Mowing Victor's Elegance ... 310
High Mowing Diamond Genesta ... 410
Clifford A. McBride, East Providence, R. I.
High Mowing Dolores ... 500
High Mowing Diamond Gingham ... 450
Northern F. Helen ... 1,075
High Mowing Flax ... 485
H. P. McCullough, North Bennington, Vt.
High Mowing Rebel's Janora ... 250
High Mowing Isadora ... 260
High Mowing Diamond Bill (Bull) ... 310
High Mowing Diamond Jacqueline ... 250
High Mowing Rebel's Joy ... 210
New Hampshire-Vermont Breeding Assn., Concord, N. H.
Foremost Diamond Jim (Bull) ... 1,100
Col. Charles P. O'Connor, West Chester, Pa.
High Mowing Diamond Fun ... 725
High Mowing Diamond Diligence ... 1,800
H. M. Pate, Trenton, N. J.
High Mowing Victor's Hawthorne ... 300
S. E. Peckham, Newington, Conn.
High Mowing Victor's Jora ... 240
High Mowing Victor's Henna ... 535
High Mowing Victor's Hemlock ... 510
High Mowing Irene ... 385
High Mowing Hurray ... 510
George J. Pollack, Binghamton, N. Y.
Ben Tulloch Cornelia ... 1,200
Clifford C. Porter, Cambridge, Vt.
High Mowing Diamond Honora ... 310
High Mowing Illianna ... 225
High Mowing Diamond Gift ... 385
S. B. Smart, Peru, Vt.
High Mowing Rebel (Bull) ... 1,025
High Mowing Noble Appeal ... 850
High Mowing Diamond Chintz ... 675
High Mowing Rebel's Jingle ... 275
Howland Snowstorm Glencoe ... 300
Cleveland Stannard, Durham, Conn.
Bull Calf ... 125
High Mowing Diamond Snowstorm (Bull) ... 120
Chauncey Stillman, Amenia, N. Y.
High Mowing Diamond Aristocrat (Bull) ... 300
R. H. Storm, Washington Depot, Conn.
High Mowing Diamond Glorianna ... 625
High Mowing Diamond Greeting ... 500
Grace Vincent, Washington, D. C.
Corning Rex's Pollyanna ... 225
High Mowing Victor's Honor ... 500
High Mowing Diamond Hayworth ... 235
High Mowing Victor's Hesitance ... 400
High Mowing Diamond Harmony ... 120
High Mowing Aristocrat's Elf ... 525
High Mowing Glamour ... 320
James H. Watson, Taftsville, Vt.
High Mowing Diamond Prospector (Bull) ... 275
H. P. Welch, Manchester, N. H.
High Mowing Diamond Halo ... 300
High Mowing Victor's Indulgence ... 350
High Mowing Idol ... 240

Green Meadow Sale

THE fourth annual Green Meadow Sale was held on June 6 at the Interstate Fairgrounds, Trenton, N. J. Thirty-nine head sold for a total of $23,810, an average of $610.51. Four head sold for $1,000 or more, and the offering went to 22 different buyers from nine different states.

Top of the sale was an outstanding two-year-old, Dunwalke R. Estelle, bred and consigned by Dunwalke Farm, Inc., Far Hills, N. J., and purchased for $2,200 by Henry D. Mercer, Hominy Hill Farms, Colts Neck, N. J. The contending bidder was Mrs. D. C. Riker, Dangra Farm, Long Valley, N. J. "Estelle" is by the proved sire, Hominy Hill Rex, A. R., sire of 28 A. R. daughters and out of Flat Brook Playmate, with five records including 21798—982—5yrs—365C, Class Leader in milk production, ninth place.

Second high animal was Ideal's Rose King's Dora, that sold for $1,550 to John L. and A. Charlotte Milne, Church Hill, Md., with O. T. Fowler, Pfafftown, N. C., placing the contending bid. "Dora" was consigned by Jacob Tanis, Augusta, N. J., and is by Fairlawn Actor's Rose King, ($9,500) out of Ideal Risbecq's Dora, 20322—1063—6yrs—365.

Heavy buyers were John L. and A. Charlotte Milne, Church Hill, Md., who secured four head for a total of $3,050.

The sale was managed by the Seath and Shultz Sales Service, Peterborough, N. H. M. G. "Mike" Seath read the pedigrees while E. M. "Mort" Granger, Jr., cried the sale. Working in the ring were Walter Dupes and Oscar Crabtree. William M. Nulton, Jr., of the New Jersey G. B. A., passed the slips, and Polly Merritt clerked the sale.

Following is the sales list:

C. I. Carlson, Guilford College, N. C.
Innisfree King's Brilliant ... $700
C. E. Donegan, Largo, Fla.
Sterling Cleopatra ... 675
William I. Duble, Woodstown, N. J.
Wilgorlan Farms Twilight ... 700
Edisto Farms, Denmark, S. C.
Nyala Prince's Baroness ... 1,300
Ernest Fetzer, New Hope, Pa.
Elmcrest Hasson's Mirabel ... 325
Blakeford Sally ... 325
Evergreen Ralena ... 585
Bowman and Gordon Gray, Winston-Salem, N. C.
Mt. Ararat Queen Irene ... 400
Osborne Hill Baron's Hope ... 300

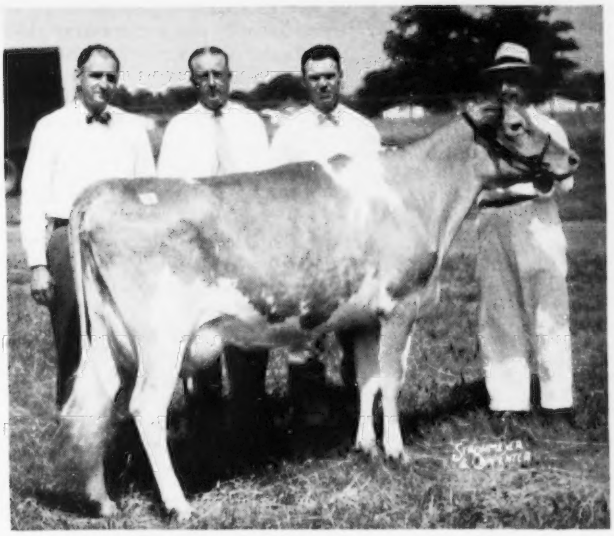

Dunwalke R. Estelle, top of the Green Meadow Sale, consigned by Dunwalke Farm, Inc., Far Hills, N. J., and purchased by Henry D. Mercer, Colts Neck, N. J., for $2,200. In the background, Harvey Dreibelbis, manager, and Henry Mercer, owner, Hominy Hill Farms, purchaser, and Jim Christian, manager, and Russell King, herdsman, Dunwalke Farm, consignor.

Great Elm Phil's Rosetta	500
Meadowbrook King's Wistaria	500
Great Elm Farm, Inc., Dover, N. H.	
Flying Horse M's Naomi	325
Monterey Tilly	425
J. B. Guess, III, Denmark, S. C.	
Elmcrest Hasson's Pat	300
Miss Mary Elizabeth Guess, Denmark, S. C.	
Locust Grove Merit's Gem	500
Guy and Margaret Harmon, Jr., Queenstown, Md.	
Blakeford Lustre	425
R. P. Kapp, Columbia, S. C.	
Emblem's Pixie of Monterey	550
Ideal's Charmer's Miriam	650
David Kemp, Hendersonville, N. C.	
Locust Grove Merit's Georgine	500
Locust Grove Melinda Columbine	450
Henry D. Mercer, Colts Neck, N. J.	
Dunwalke R. Estelle	2,200
Locust Grove Merit's Questa	625
Mrs. Richard H. Merritt, Farmington, Conn.	
McDonald Farms Lady Okema	625
John B. Merryman, Agent, Sparks, Md.	
Hanover Hill Sunbeam	500
John L. and A. Charlotte Milne, Church Hill, Md.	
Haddon's M. Bonieta	550
Osborne Hill Pre. Esther	425
Franchester Bright Zoa	525
Ideal's Rose King's Dora	1,550
Dr. George T. Pack, Wrightsville, Pa.	
Innisfree Cherub's Eloise	675
Harry Pate, Trenton, N. J.	
Partridge K. H. Halcyon	425
Glengeran Leader's Berry	900
Locust Grove Merit's Glow	525
Orland M. Reiff, Woodbury, N. J.	
McDonald Farms Le Royal Lass	500
McDonald Farms Wild Rose	525
Monterey Josephine	1,000
Mike Seath, Far Hills, N. J.	
Sterling Nancy Belle	200
Howard J. White, Middletown, Del.	
Woodacres L. H. Rita	675
Nyala S. Laurel	600
William C. Wilson and Sons, and John Samworth, Carbondale, Pa.	
Grayce Farms F. P. Caprice	350

Missouri State Sale

By Tim C. Main

Seventy-six head of Guernseys sold at the 16th annual Missouri State Sale, held at the University Livestock Pavilion, Columbia, on April 13. This was the largest number of cattle ever sold in a Missouri State Sale, and they brought $25,845, an average of $340.07.

Top animal in the sale was a five-year-old cow, Repelmar H. I. Lenore, consigned by Repelmar Farms, Versailles, Mo., and purchased by Dr. R. O. and Phyllis Strickler, Kirksville, for $800. "Lenore" has a record of 10834 535 Jr2 365 2x. She was sired by Gayhead's His Idol and out of Repelmar Fairfax Lillian. At sale time, "Lenore" was carrying the service of Flying Horse Eastern King.

Second high individual in the sale was a nice four-year-old cow, Gaylord's Gay Jane, consigned by E. K. Gaylord, Oklahoma City, and purchased by Erwin K. Wetzel, Mooresville, Ind., for $710.

On the evening before the sale an informal banquet was held at the Daniel Boone Hotel with 150 present. R. D. Pennewell, president of the Missouri G. B. A., was toastmaster for the occasion. Gordon B. Nance, extension professor of Agricultural Economics at Missouri, gave an interesting discussion on "Dairying Tomorrow." A special feature of the evening was Frankie Williams, a nine-year-old colored boy, playing the vibra harp and accompanied by his grandfather at the piano.

The sale was managed by the Missouri G. B. A., with Harry Herman, their secretary, doing his usual fine job. Other members of the committee included Guy Kennedy, Walter Farner, L. R. Rainey, R. D. Pennewell, Adolph Wageman, C. R. Johnston, and C. L. Van Landuyt. The sale was called by Roy Johnson, Decatur, Ind., with Bob Powell and C. J. Brink working the ring. L. R. Rainey read the pedigrees and Mrs. Ellen Matthews clerked the sale.

Following is the sales list:

John Ambrose, New Franklin, Mo.	
Schonhoff Levity Primrose	$330
Everett Lee Baker, Butler, Mo.	
Foremost J. C.'s Quassina	330
Frank Bloomer, Sparta, Mo.	
Missouri Valiant Kay	305
Oren Bloomer, Sparta, Mo.	
Foremost Valor's Hopewell	355
Erwin L. Bokelman, Concordia, Mo.	
Jeanie of Virginia Willow	400
U-Mo Comet Una	180
Elmer Bowling, Jr., Napoleon, Mo.	
Johnston's Ellen	230
U-Mo Comet Janice	300
Wm. P. Cary and Sons, Farmington, Mo.	
Naifair Diplomat's Ann	315

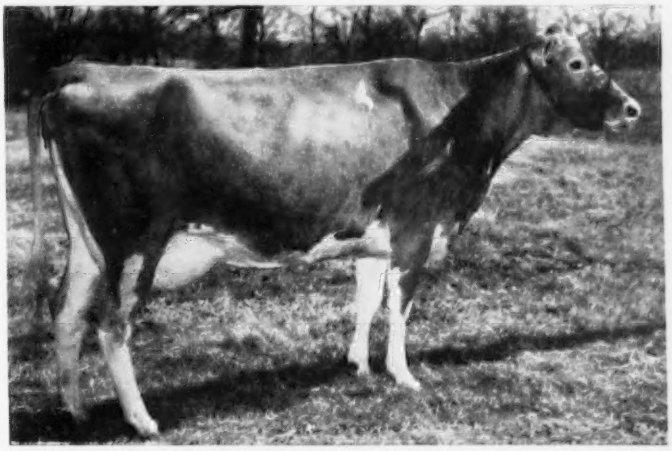

Repelmar H. I. Lenore, top of the Missouri State Sale, consigned by Repelmar Farms, Versailles, Mo., and purchased by Dr. R. O. and Phyllis Strickler, Kirksville, for $800.

Sunnymede Gail I Rose 275
George Duane Crighton, Springfield, Mo.
Walker Farms Miss Lil 395
Joe Ehrhardt, Red Adams, Ill.
Gaylord Freedom's Gaiety 300
W. J. Evans, Elmdale, Kan.
Davis Laura's Delight 330
Foremost's J. C. Flower 300
Elmlawn Valiant's Babe 230
Ozark Vale Valors Daisy May 450
Schonhoff Levity Jenny 350
U-Mo. Comet Imogene 300
Walter A. Fink, St. Charles, Mo.
Wallis's Suzanne Rambler 300
Elmer Frankenbach, Hannibal, Mo.
St. Albans King's G. A. Dart (Bull) 260
Louise Fritzmeyer, Leslie, Mo.
Rockglen J. T.'s Val 400
Frank Graham, Columbia, Mo.
U-Mo. Comet Queen 230
H. H. Haney, Topeka, Kan.
Flo-Ray's Vicki 270
Prairiemede's L Rose 210
Donald Haslag, Linn, Mo.
Maizeland's Maiden's Mark (Bull) 300
Buel Henson, Stoutland, Mo.
U-Mo. Comet Cathy 300
U-Mo. Comet Nora 285
George Koerber, Cape Girardeau, Mo.
Meadow Lodge Lucky Ora 450
Warren J. Lewis, Quincy, Ill.
Lily Lane Lad's Verona 525
James Lusk, Springfield, Mo.
Nixon's Master's Lee Ann 335
Jake and Ruth McDaniels, Oakdale, La.
Fuller Farms K. Judith 500
Fuller Farms Irish Favor 325
Lawrence Meyer and Dorsey Wilson, New Haven, Mo.
Sunnymede Valiant Colleen 250
Cove View G. Anna Rose 320
Lawrence E. Miller, Carrollton, Mo.
Flo-Ray's Pearl 400
Boeuf Valley's Charlotte 300
U-Mo. Comet Winner 295
Wilbur H. Muehe, Moberly, Mo.
Prairiemede's L Toots Darling 260
Rockglen's A's Valinda 300
U-Mo. Comet Rita Belle 260
Louis Nail, Jerseyville, Ill.
U-Mo. Valor Fairy 290
U-Mo. Comet Helen 330
David Harden Pyle, Joy, Mo.
Cove View G. Erna 305
Ray Pursley, Springfield, Mo.
U-Mo. Comet Bess 230
Clarence Raymond, Fredonia, Kan.
Horse Shoe F. Tootsie 340
White Lick's Rosetta 390
U-Mo. Comet Grace 305
Foremost Footprint's Stikla 410
Doyle Sanders, Willow Springs, Mo.
U-Mo. Comet Tillie 210
Roy Scantlin, Crocker, Mo.
Maizeland Starlet's Starbrite 355
George Schmitt and Son, Springfield, Mo.
Seco Forward's Victor (Bull) 415
Fred Siegrist and Doyle Sanders, Mount View, Mo.
Rockglen J. T.'s Admiral (Bull) 200
Lynn Smith, Columbia, Mo.
U-Mo. Comet Xanthia 180
Murl J. and K. Grace Stair, Harrisonville, Mo.
Naifair Buttermaid 290
J. W. Storms, Glasgow, Mo.
Herman's Inspector Louise 400
Dr. R. O. and Phyllis Strickler, Kirksville, Mo.
Meadow Lodge King's Dora 450
Repelmar H. I. Lenore 800
R. M. Stubinger, Russellville, Mo.
Monarch's Lass Girl 225
Mr. and Mrs. J. W. Taylor, Las Cruces, N. Mex.
Flo-Ray's Carmen 450
Seco Forward's Polly 400
Seco Forward's Saucy 400
Seco Monitor's Gladys 605
Sunnymede Hornet's Constance 505
Sunnymede Gail I. Flora 300
U-Mo. Blossom Janice 360
U-Mo. Blossom Flossy 320
Robert F. Terstreip, Quincy, Illinois.
Walker Farms Max Sunbeam 345
Erwin K. Wetzel, Mooresville, Ind.
Gaylord's Gay Jane 710
Myron J. White, Ozark, Mo.
Meadow Lodge Loyal Man (Bull) 410
Fred Willer, Quincy, Ill.
Meadow Lodge King's Kuline 300
Geraldine Willer, Quincy, Ill.
Maizeland Pards Pamela 200
Theo Wilshusen, Ionia, Mo.
Prairiemede's L. Estorema 355
Gaylord's Gay Trophy 465
Viola Wilshusen, Ionia, Mo.
U-Mo. Comet Viola 355
James E. Wilson, New Haven, Mo.
Heifer 210
Woodward and Legathel Wilson, Spring Fork, Mo.
Prairiemede's Starette 300

Arkansas State Sale

By Tim C. Main

It has been several years since the Arkansas G. B. A. has managed their own sale and this year the mission was accomplished in fine style. The sales committee included H. D. Singley, Little Rock, chairman, J. H. Harris, Jr., N. L. Hagan, H. T. Beaird, Erwin Stricklin and James A. Winn, Jr.

H. T. Beaird and Mr. and Mrs. J. H. Harris, Jr., made a trip East in January to select sale cattle and were very successful. James A. Winn, Sr., visited the breeders in Missouri, Kansas, and Oklahoma. N. L. Hagan covered Mississippi and Tennessee, and H. D. Singley and Erwin Stricklin selected the Arkansas cattle.

The sale was held at the Fairgrounds in Little Rock on April 15. A total of 54 animals were sold for $18,860, an average of $349.26. Top individual was a bred heifer, Dunwalke D. Favorite, consigned by Dunwalke Farm, Inc., Far Hills, N. J., and purchased by Glenn Kircher, Harrisonville, Mo., for $810. She was by Coldsprings B. R. Dunwalke and out of Spring Run Noble's Primrose, VG '49, '50, with a record of 21268—1001—7yrs—365—3x. She was bred to Fairlawn Maxim's Gabriel. Second high animal in the sale was a three-year-old cow, Wonder State's Gloria, consigned by Erwin Farms Company, Conway, and purchased by I. H. Fielder, Greenbrier, for $800. She appeared to be a real milk cow—a daughter of McDonald Farms P. Monarch and out of Ruebury Morning Gloria with 10209—574—CC—1095.

The sale was called by Robert Seitz, Mukwonago, Wis., with Roy Pauli, Broken Arrow, Okla., and Archie Young, Dover, N. H., working the ring. Mort Woods read pedigrees and Mrs. H. D. Singley and James A. Winn, Jr., clerked the sale.

Following is the sales list:

Jessie Beard, Little Rock, Ark.
Tall Pine Victory Marie $280
H. T. Beaird, Little Rock, Ark.
Forges D. Jingle 225
Alfalfa Farm King's Jonquil 245
Mrs. H. T. Beaird, Little Rock, Ark.
Great Elm L. A. Daisy 265
J. O. Bennett, Little Rock, Ark.
Skippy's Rizpah of Roldo 210
Mrs. W. L. Brittain, Conway, Ark.
Wethersfield Commando Eulalie 260
Wethersfield J. B.'s Elvena 250
C. A. and Kenneth Carnes, Farmington, Ark.
Northern Honey Dew 250
Leeside Jewel Mada 285
A. B. Cross, Cabot, Ark.
Damian Poldi 265
Sun Hill Rex's Peggy Sue 300
Billie B. Dodd, Sunflower, Miss.
Flinco Farms Nimrod's Gail 450
Walker Farms Ne Lassie 400
Robert L. Dortch, Scott, Ark.
Sunnymede Gail I. Susan 220
Hominy Hill Prince's Diana 650
Jacqueline Elliott, Little Rock, Ark.
Meadow Lodge Gay Kevity 330
Lloyd C. Elliott, Little Rock, Ark.
Wethersfield Commando Lavern 385
Meadow Lodge Mo-Arsusan 450
I. H. Fielder, Greenbrier, Ark.
Wonder State's Gloria 800
J. R. Flint, Jackson, Miss.
Mulhocaway Bell Neclet 600
Chris H. Ganfall, Farmington, Mo.
Oven's Quemence Uneda 355
M. Garza Gonzales, Del Rio, Texas
Great Elm Phil's Saucilady 475
Ideal's Charmer's Cherry 495
R. H. Grant, Ward, Ark.
Hagan's M. L. Lois 325
Oven Neva's Tulip 325
Earl Guerkink, Enid, Okla.
Red View's Levity Patsy 145
W. C. Hardman, Grand Prairie, Texas
Florham P. Iris 260

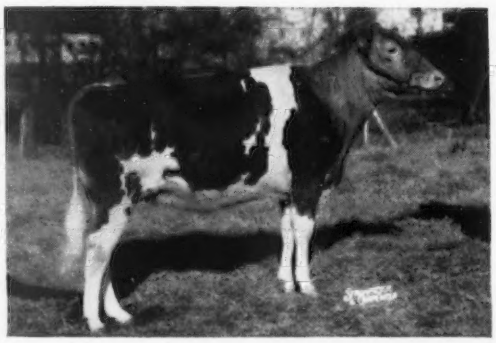

Dunwalke D. Favorite, top of the Arkansas State Sale, consigned by Dunwalke Farm, Inc., Far Hills, N. J., and purchased by Glenn Kircher, Harrisonville Mo., for $810.

N. L. Hagan, Pine Bluff, Ark.
Forge Hill Chagloria 270
Walker Farms Lady Beautiful 475
J. H. Harris, Jr., Wynne, Ark.
Northern Valabelle 375
Florham P. Isabel 265
Antietam Royal Susan 430
Antietam Royal Mary 260
J. H. Hood, Lawrence, Miss.
Winkler Farms Chum's Kit 360
Glen Kircher, Harrisonville, Mo.
Dunwalke D. Favorite 810
Tom E. Minton, Little Rock, Ark.
Meadow Lodge Kerman (Bull) 305
Quinton Pierce, Mountain Hill, Ark.
Sunnymede Hornet's Sergeant (Bull) 285
Jerry Rakes, Bentonville, Ark.
Wethersfield Valedictorian (Bull) 250
Langwater Marleen 330
R. S. Rainwater, Walnut Ridge, Ark.
Singley's I. K. Bonita 295
Langwater Domino (Bull) 290
Meadow Lodge Duke's Margo 255
Henry Salyer, Ward, Ark.
Forge Hill Marfax 170
Shreve and Cubbin (Alex Cubbin) Butler, Mo.
Great Elm Phil's Grenadier (Bull) 355
Ideal's Prediction's Lulu 515
H. D. Singley, Little Rock, Ark.
Herman's Valiant Elenora 240
J. W. Taylor, Las Cruces, New Mexico
Sunnymede Hornet's Queenie 590
G. B. Walker and Sons, Stoneville, Miss.
Mulhocaway Dawn Beauty 350
Frank West and R. P. Thompson, Independence, Miss.
Ideal's Star's Duke (Bull) 500
J. A. Winn and Son, North Little Rock, Ark.
Innisfree King's Alice 275
Forsgate Pioneer's Rosalie 400
Antietam Peerless Iris 350
O. M. Young, Little Rock, Ark.
Ridge Crest Levity Lou 175
Hanover Hill Leota 205

10th Texas State Sale

By Tim C. Main

The 10th Texas State Sale was held at Dallas on April 17. Previously, their sales have been held in the fall and usually in conjunction with the Texas State Fair. Several of the breeders were of the opinion that perhaps it would be better to have their sale in the spring. Accordingly, the sale was held at the pleasant surroundings of Bluff View Farm, owned by J. T. Lively and Son, just outside the Dallas city limits. The 46 head brought $17,240, an average of $374.78.

On the evening before the sale, Bluff View Farm invited all consignors and prospective purchasers to a barbecue beef dinner. Approximately 100 attended and enjoyed the evening meal and informal get-together.

Top animal in the sale was an outstanding bred heifer, Wilgorlan Farms Christmas, that will show as a two-year-old this fall. She was consigned by Joseph E. Adams, Titusville, N. J., and was finally purchased, after spirited bidding, by E. J. McCurdy, Fort Worth, for $1,625. Contending bidder was J. T. Lively and Son, Dallas. "Christmas" was by Hominy Hill King's Courageous and out of Wilgorlan Farms Crystal, 11537—635—Jr2—365—3x.

Second high individual was also a bred heifer, Great Elm Royal's Eva, consigned by Archie J. Young, Dover, N. H., and purchased by J. T. Lively and Son, for $1,100. She was by Chicona Royal and out of Great Elm Phil's Eva, 13564—631—Jr2—365C—3x.

Mr. McCurdy purchased seven of the top animals in the sale for a total of $5,210. This is the beginning of a new herd, and should give him a good start. "Bo" Chestnut was also contacted at the sale to manage the McCurdy herd.

The sale was managed by the sales committee of the Texas G. B. A. with Jack Lively, chairman, Robert R. Sanchez, Bert Nelson and W. C. "Bud" Hardman, secretary. The sale was called by Robert Seitz, Waukesha, Wis., with Roy Pauli, Broken Arrow, Okla., and Archie Young, Dover, N. H., working the ring. Mort Woods read the pedigrees and A. F. Scheid clerked the sale.

Following is the sales list:

James M. Bailey, Fruitvale, Texas
Brazos D. Wenonah $300
Lady Ruth of Waxahachie 260
Marvin Barry, Farmers Branch, Texas
Carolyn's Ella 225
W. H. Bertholf and C. J. Graber, Newton, Kan.
Northern Commodore (Bull) 490
M. E. Bittes, Cooper, Texas
Florham P. Gypsy and Bull Calf 275
M. Garza Gonzales, Ciudda Acuna, Coah. Mexico
Ideal's Triumph Daisette 500
W. C. Hardman, Grand Prairie, Texas
Langwater Danae 400
Forge Hill Mar Luney 280
Hanover Hill Sonsue 350
Wethersfield Luck's Girl 300
C. S. Lankart, Waco, Texas
Forges D Wilma 325
Northern Virginia 350
Northern Conrad's Louise 400
Langwater Sweetness and Heifer Calf 340
J. T. Lively and Son, Dallas, Texas
Great Elm Royal's Eva 1,100
Dr. W. E. Martin, Dallas, Texas
Forsgate Albill's Lady and Bull Calf 200
E. J. McCurdy, Fort Worth, Texas
Wilgorlan Farms Christmas 1,625
Bluff View Sultan's Vera 400
Hominy Hill R K Albert (Bull) 950
Hominy Hill September Morn 725
Ideal's Charmer's Villa 770
Meadow Lodge Lucky Dairymaid 280
Dunwalke Deanna 460
J. M. McCurdy, Dallas, Texas
Primrose Vallee's V Nightengale 220
M. E. McLain, Trawick, Texas
Ideal's Day's Beacon 420
Harry Peterson, Austin, Texas
Langwater Mister (Bull) 200
Holtex Foremost Lilly 230
Forge Hill Marpolly 290
Great Elm Bessie 260
Wethersfield Viking's Era 280
Meadow Lodge Lucky Corinna 320
Wethersfield Viking's Selenor 300
Walker Farms Miss Roxetta 300
Wethersfield Edie 235
Antietam Royal Janet 315
John D. Porter, Buda, Texas
Forges Crusader Vanity 225
R's Melody of Scheid Farm 220
Great Elm Royal's Ensign (Bull) 240
Forsgate Albill's Rachel and Bull Calf 235
Forsgate Philosopher's Caesar (Bull) 150
O. R. Randall, Bryan, Texas
Meadow Lodge King Crewman (Bull) 175
Stanley Spivey, Waco, Texas
Wethersfield Lady Portia 220
Mr. and Mrs. Fulton F. Summrall, Algoa, Texas
Hardman I Fancy 270
Florham P. Ida 320
Debbie Snow-Flake 200
Thomas C. Summrall, Algoa, Texas
Innisfree S Alma 310

Michigan Spring Sale

By A. P. Cole

The Michigan Spring Sale sas held at the Wolverine Sales Pavilion on May 2, where 46 head were offered and sold for a total of $21,530, making an average of $468.04. This average is $65.92 below the 1952 average, and the real tops found ready bidders at good prices, as has been evidenced throughout the spring sales.

As in the case of the 1952 sale, the top of the 1953 sale was consigned from Woodacres Farm, Princeton, N. J., Woodacres Charming Leader, a six-month-old son of Fairlawn Actor's Leader, the bull that is doing such a good job at Woodacres Farm and was previously owned and used at Glengeran Farm in New Jersey. The dam of the bull was Woodacres Royal Charlotta, classified Excellent at 10 years of age, with a top record of 17887 lbs. of milk and 852 lbs. of fat made at seven years of age. She also has two other good records and is going at about a 700 pound clip at two-times-a-day milking this year.

"Leader" was a growthy, very straight and very dairy-like calf, and went to Margaret Couzens, owner of Wabeek Farms, Birmingham, Mich., at $3,700. This is the high for any Michigan Spring Sale. The contending bidder on this bull was Dr. M. L. Weldy from Goshen, Ind., at $3,650, with William Pleiness of Scottville, Mich. also contending with a bid of $3,600.

High female of the sale was Bradford's Jean, a bred heifer consigned by R. D. Bradford and Son of Alma, Michigan. She went to Knuth Brothers of Niles, Mich., for $1,050. "Jean" is a granddaughter of Bradford's Candy Girl, that classified Excellent and was second four-year-old at the 1948 National Guernsey Show at Waterloo.

High buyer of the sale, dollar-wise, was Margaret Couzens, Wabeek Farms, Birmingham, who took two head at $4,725, including the top bull and Cowham Farm Rex's Gemie, a cow consigned by Harold Dancer of Jackson, Mich., at $1,025.

The high buyer, number-wise, was a new breeder, Thurlo H. Davis, Wil-

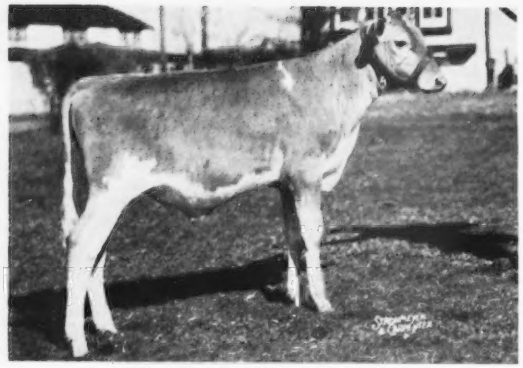

Woodacres Charming Leader, top of the Michigan Spring Sale, consigned by Woodacres Farm, Princeton, N. J., and purchased by Margaret A. Couzens, Birmingham, Mich., for $3,700.

liamston, Mich., who took nine head for a total of $3,790. This is an average of $421.11, and the kind of cattle picked by Mr. Davis will give him a good start in the purebred Guernsey business.

The sale was auctioneered by C. B. Smith, Sr., of Williamston, Mich., owner of the Wolverine Sales Pavilion. Working the ring were C. B. Smith, Jr., and Glenn Casey, both of Williamston, while pedigrees were read by A. P. Cole, secretary of the Michigan G. B. A.

Following is the sales list:

Dale W. Anderson, St. Johns, Mich.	
Perego's Lucy	$315
Perego's Bonnie Bee	315
Watson's Desire Diana	350
David Anderson, St. Johns, Mich.	
Watson Valiant Patty	240
Margaret A. Couzens, Birmingham, Mich.	
Cowham Farm Rex's Gemie	1,025
Woodacres Charming Leader	3,700
Bert and Ruth Creitz, Vermontville, Mich.	
Walnut Ridge Emory's Minnie	230
Lauren and Elizabeth Dancer, Hanover, Mich.	
Heifer Calf	150
Thurlo H. Davis, Williamston, Mich.	
Franchester Bright Ionian	600
Burton Lane Supreme's Querita	525
Burton Lane Thor's Sally	500
Langmeadow C. Hyacinth	360
Springrove Ultra's Mearose	355
Dianna of Beech Hill	340
Fairholm Count's Dorrine	300
Monarch's Molly Ann	460
Lockshore Chancellor's Rose	350
W. E. Dudley, Adrian, Mich.	
Golden Dan's Bonnie	255
Russel G. Dunn, Rockford, Mich.	
Willowbrook K. Mattie	300
Vernon Dunn, Rockford, Mich.	
Langmeadow Tazelle	260
Willowbrook J. Desire	360
Louis and Marion Emmendorfer, Freeland, Mich.	
Tyrone P. Diamond	500
Elmer F. and Walter E. Frahm, Frankenmuth, Mich.	
Plainfield D. Rita	260
Sunny Side Ena	360
E. A. Frink, Ferndale, Mich.	
Sandilea Baby's Mable	155
Harold and Rexine Glynn, Mason, Mich.	
Lenewee Heartwood Finale	250
Premier M. Fay	250
Martin Hannewald, Stockbridge, Mich.	
Longacre's Prince's Gretchen	340
Haven Hills Farms, Albion, Mich.	
Cowham Farm Fern's King	600
Fred Heaton, Homer, Mich.	
Fairholm Count's Fannie	300
Wesley Hile and Son, Ionia, Mich.	
Heifer Calf	160
Roy R. Jackson, Caro, Mich.	
Hickory Manor King's Belle	360
Knuth Bros., Niles, Mich.	
Bradford's Jean	1,050
Ezra Neuroth, Blissfield, Mich.	
Merem Farm F. Della	435
Robert L. Peterson, Edmore, Mich.	
Clam River Triumph's Patty	375
Glenn E. Pratt, Rockford, Mich.	
Winfield Golden Dan's Lady	230
Ralph H. Pratt, Rockford, Mich.	
Langmeadow Nora	315
H. G. and Viola Ray, Albion, Mich.	
Woodacres Princess Peridot	625
Lockshore Pre Maid	275
Stephen W. Spencer, Attica, Mich.	
Langmeadow Jalna	975
Harold F. Stewart and Son, Vassar, Mich.	
Geloster R. April Lady	320
Cesor Mercury's Mandolin	270
Sunny Side Edelisse	305
Osbern Thurlow, Freeland, Mich.	
Premier N. Blossom Queen	230
A. Wesley, Huntley, Ill.	
Burton Lane Romulus Royal Hugh	1,000
Bertha and Oliver Wylie, Hemlock, Mich.	
Ellen Goldie of Whitmyer Farm	300

Pennsylvania 9th State Heifer Sale

By A. M. MacKay

Guernsey breeders from Pennsylvania and neighboring states showed their confidence in the Guernsey breed by paying an average of $519.90 for the 50 head in the Ninth Pennsylvania State Heifer Sale on June 1 at Lancaster. This was $33.10 higher than the $486.80 average of last year. New breeders and old established farmer-breeders took advantage of a fine group of bred heifers to improve their herds. Thirty-five top herds in Pennsylvania, one from New Jersey and one from Delaware were represented in the offerings.

It was evident from the beginning that interest was high. A large crowd was on hand, unable to work in the fields because of the intense rains. The first animal in the ring, Coldspring's B. R. Sunlight, was quickly knocked down at $1,550, the top of the sale for Coldsprings Farm, St. Johns, Pennsylvania. F. N. and T. M. Shaw, Doylestown, added this top daughter of Coldspring's Beauty's Romulus out of Coldspring's Noble's Sunshine, 13031—727—5yrs—365, to the other good ones in their herd. James Stewart, St. Catharines, Ontario, Canada, was the contender on a mail bid.

Two animals were tied for second honors in the sale at $875. Osborne Hill King's Robbie, from J. W. McCoy, West Chester, went to the Delaware herd of James H. U. Hughes, Middletown, while Seth K. Schnebly, Clearspring, Md., bought the second Coldspring's heifer, Coldspring's B. V. Veda, for the same price. With no outstanding tops, it was the uniformity of the offerings that maintained the interest to the very end.

Only two bulls were offered. Pleasantview Proud Raider, consigned by J. L. Rider, Catawissa, was sold to Donald T. McCullough, Newville, for $675. A well-grown individual, by Coldspring's Royal's Raider, he is out of one of the best families in the Pleasantview herd. Charmel's Hi Peers Valmont, a six-month-old son of Butterton Holliston Jacqueline, grand champion at the 1953 Pennsylvania Farm Show, and by McDonald Farms High Noble Peer, went back to West Pennsylvania to the farm of William A. Stoneman, Belle Vernon, for $375.

High buyer was William Wilson and Sons and John R. Samworth, Dalton, paying $3,620 for six head, a fine addition to a new herd. Walter Schnell paid $2,040 for five head.

It was a source of much satisfaction to the sales committee to see the fine acceptance of the animals they selected. George Snyder was Chairman with J. Thomas Carman, Henry T. Child, Leroy Campbell, William C. Clark, Francis L. Fulton, Harry Hank, Ray Rose, John Samworth, Willard Walton and Fred Weigle. The sale was sponsored by the Pennsylvania G. B. A. Walter Dupes, Elizabethtown, was auctioneer with William H. Juzi reading pedigrees. Fieldmen of the Association worked the ring.

Following is the sales list:

Glenn O. Beener, Chester Springs, Pa.	
Pleasant View Dorthea	$320
A. C. Bowermaster, Christiana, Pa.	
Plainfield Majesty's Corinna	325
M. D. and E. T. Cullin, Port Deposit, Md.	
Windy Hill Farms Peaches	650
Spar Hill Bergamot	575
William Duble, Woodstown, N. J.	
Evergreen Alert's Dila	550
Warren Fabian, Easton, Pa.	
Sunset View Francis' Lady	410
Nancy's G. Charlotte	400
Jules Gallina, Flemington, N. J.	
Meetinghouse Lane Dona Lucia	450
Lottie of Rutter Bros.	350
John W. Gotwals, Collegeville, Pa.	
Monterey Famous	525
Chester T. and Ira M. Hawkins, Malvern, Pa.	
Goose Valley Florence	420

James H. U. Hughes, Middletown, Del.
Osborne Hill King's Robbie 875
Eldridge R. Johnson, II, West Chester, Pa.
Gwynllan H. Beth 625
Wilgorlan Farms Carolyn 450
Walnut Grove Maretta F. 425
Pandora of Flora Lea 350
Thomas T. Jones, Milford, Del.
Meadow View's Duke's Della 385
Howard T. Kirk, Peach Bottom, Pa.
Spar Hill Lavender 535
Dr. Paul Kunkel, Etters, Pa.
Leedie Noble Countess 525
Ridgewood Crusader's Joan 400
Mrs. E. C. Madeira, Berwyn, Pa.
Osborne Hill Pat Penny 600
Donald T. McCullough, Newville, Pa.
Pleasantview Proud Raider (Bull) 675
Mrs. Robert R. Meigs, Philadelphia, Pa.
Pleasant View Royal Deloris 350
Willard S. Moore & Son, Cochranville, Pa.
Highland Chief's Anna Mary 325
Dr. Donald E. and A. Louise Morrison, Harrisburg, Pa.
Sinking Springs King Ada 525
Lauxmont Financier's Kuda 575
Dr. Donald E. Morrison, Harrisburg, Pa.
Brookside Maxim Polly 550
Dotty of Red Ridge Farm 510
William O. Peterson, Greensburg, Pa.
Maywood R. Honey Bee 700
Walter Schell, Harrisburg, Pa.
Ridgewood Spartan's Beauty 335
Charmel's Farm C. R. Lanice 435
Pleasantview Lucinda Annette 460
Coskery's Ida 400
Goose Valley Anita 410
Seth K. Schnebly, Clearspring, Md.
Coldspring's B. V. Veda 875
Robert Sensenich, Lititz, Pa.
Windy Hill Farms Irene 360
F. N. and T. M. Shaw, Doylestown, Pa.
Coldspring's B. R. Sunlight 1,550
Fred U. Stabler, Salladasburg, Pa.
Maywood C. Rokette 525
White Rose Margie 450
William A. Stoneman, Belle Vernon, Pa.
Charmel's Hi Peers Valmont (Bull) 375
Edward W. Wickersham, West Grove, Pa.
Applebrook's Interim's Malina 525
Partridge C. Loon 450
William Wilson & Sons and John R. Samworth, Dalton, Pa.
Grayce Farms F. P. Stantia 550
Twin Oaks Farm Judith 775
Majesty's Matron of Plainfield 700
Sunbrook Millie 2d 560
Annette of Rutter Bros. 510
Highland Design Fancella 525
Stephen C. Witmer, Dalmatia, Pa.
East Malta's Penna Doris 420
J. Earle Yerkes, Jr., Pipersville, Pa.
L. Victory's Coronet 450

S. W. Heath Guernsey Dispersal

By Wm. H. Juzi

R. G. Melenyzer, Monongahela, Pa., sometime ago bought the farm, retail milk business, equipment and purebred Guernseys of the S. W. Heath Estate, Belle Vernon, Pa. The equipment and cattle were offered at public auction on June 5. Although it was good hay making weather, a fairly good sized crowd was in attendance. The 54 head, including one bull, sold for $11,690, an average of $216.48.

High buyer was Charles E. McDonald, Pittsburgh, who has a farm at Clarion. He bought nine head for a total of $2,445. John Storrick, Hickory, and W. A. and G. M. Todd, Belle Vernon, were tied for second high, each buying four head for a total of $765.

High in the sale was a seven-year-old cow, D's Lassie of Heath Dale Farm, a member of the most attractive female family of eight cows and heifers. She was purchased for $600 by C. L. Melenyzer, Belle Vernon. Contending bidder was Leo Hopkins, Coal Center. Albert Perry, Hollidaysburg, together with E. G. Hamill, County Agent, selected six nice heifers for 4-H Club work in Blair County.

A novel feature of the sale was the opportunity to draw for a 17 inch television set. Everyone who attended the cattle sale and stayed to the end had a chance. John J. Kokiko, Volant, was the lucky winner.

The sale was managed by the Pennsylvania G. B. A., with William H. Juzi reading pedigrees. Walter Dupes, Elizabethtown, was the auctioneer, assisted in the ring by fieldmen of the Association.

Following is the sales list:

Dale W. Arnold, Grindstone, Pa.
H-Lucy of Heath Sale $130
Alfred Christeson, East McKeesport, Pa.
H-Fancy of Heath Dale 215
Wm. and A. L. Crawford, Belle Vernon, Pa.
C's Kitt of Heath Dale 265
Elmer B. and Mae Everett, North Charleroi, Pa.
C's Natola of Heath Dale 275
Ira G. Jones, Eighty-Four, Pa.
H-Kala of Heath Dale 300
D's Lucille of Heath Dale 265
John Kerestes, Belle Vernon, Pa.
H-Lola of Heath Dale 320
H-Kathy of Heath Dale 325
W. G. Kerr, Claysville, Pa.
Royal's Viola of Heath Dale 210
Heath Dale Royals Natalie 165
Heath Dale Royals Susan 150
H-Sandra of Heath Dale 145
Joseph and Frank Kuma, Belle Vernon, Pa.
H-Lively of Heath Dale 220
Charles E. McDonald, Pittsburgh, Pa.
Heath Dale Royals Connie 170
H-Maureen of Heath Dale 300
Royal's Ida of Heath Dale 200
C's June of Heath Dale 320
H-Marcella of Heath Dale 335
D's Fernette of Heath Dale 300
H-Fawn of Heath Dale 260
H-Lady of Heath Dale 350
H-Beautiful of Heath Dale 230
C. L. Melenyzer, Belle Vernon, Pa.
D's Marcia of Heath Dale Farm 280
D's Lassie of Heath Dale Farm 600
Heath Dale Royals Paula 125
Albert Perry, (Agent) Hollidaysburg, Pa.
Heath Dale Royal's Marie 100
Heath Dale Royal's Marla 130
Heath Dale Royal's Melba 155
Heath Dale Royal's Lorna 105
Heath Dale Royal's Lucy 100
Heath Dale Royal's Lustre 100
Paul Rinne, Pittsburgh, Pa.
C's Maudine of Heath Dale 255
Charmel's Elect Climax (Bull) 250
H-Nola of Heath Dale 165
Alfred M. Rush, Scottdale, Pa.
H-Pamela of Heath Dale 255
D's Nettie of Heath Dale 250
Andrew B. Stacey, Belle Vernon, Pa.
Heath Dale Royal's Nancy 55
H-Josie of Heath Dale 260
H-Lilac of Heath Dale 140
C's Petunia of Heath Dale 265
D's Star of Heath Dale 255
Don Stephens, Fayette City, Pa.
Royal's Fatima of Heath Dale 130
Royal's Laura of Heath Dale 200
Heath Dale Royal's Josephine 150
Heath Dale H-Sunbeam 145
John Storrick, Hickory, Pa.
C's Matilda of Heath Dale 250
V's Fern of H.D.F. 180
Heath Dale H-Faith 140
H-Lara of Heath Dale 195
W. A. and G. M. Todd, Belle Vernon, Pa.
H-Freda of Heath Dale 180
Heath Dale H-Barbie 165
Royal's Faye of Heath Dale 120
Kitten of Heath Dale 300
Reid E. Whipkey, Rockwood, Pa.
Royal Constance of Heath Dale 260

Arkansas All-Breed Heifer Sale

By Tim C. Main

Less than two years ago, the officers of the organized dairy breeds in the state formed the "Arkansas Dairy Cattle Council." This was made possible largely through the efforts of Pete Head, who at that time was Extension Dairyman for the state. Later, Mr. Head became field representative for The American Jersey Cattle Club in the deep South. Although this group has not met often, they have done some good group planning.

At their annual meeting last December, it was agreed that the All-Breed Council should sponsor a heifer sale to help make good heifers available for 4-H and FFA project material. All of the breed organizations agreed to take part and a committee was appointed to work out the details and make the necessary arrangements. The committee included Ray W. Pursley, Extension Dairyman, chairman; Dr. O. T. Stallcup, head of the Dairy Department, and Tim C. Main, field representative for The American Guernsey Cattle Club. The date of the sale was set for April 11, and the place the Arkansas State Livestock Show Grounds at Little Rock.

Each breed organization assumed the responsibility of selecting the animals that were to go in the sale. They did a fine job, and everyone was proud of the heifers that were selected. There was a total of 35 heifers sold. This included 10 Jerseys, nine Guernseys, six Ayrshires, five Holsteins, four Milking Shorthorns, and one Brown Swiss. The Guernseys in the sale sold for an average of $176.11.

Col. Roy R. Chaney, Morrilton, cried the sale gratis; Dr. O. T. Stallcup

read the pedigrees and made personal comments; Prof. Lantis Ratcliff and Bob Beck of the Arkansas Livestock Show, worked the ring; Glen Pursley clerked the sale, with Charles E. Wheeler, Assistant County Agent of Pulaski County, running slips.

Following is the sales list:

Jacqueline Elliott, Little Rock, Ark.	
Wonder States Pre-Jubilee	$175
Windy Acres L Violet	170
Richard Paul Hagan, Pine Bluff, Ark.	
Roldo Hilda	165
Robert Earl Hagan, Pine Bluff, Ark.	
Petal Promoter Carolina	160
Singley K. H. Anna Mae	175
Barbara Ann Marsh, Mablevale, Ark.	
Tall Pine Moonlight Petuna	180
H. D. Singley 3rd, Little Rock, Ark.	
Hagan's M C Dainty	175
Sandra Kay Winn, North Little Rock, Ark.	
Wonder States Empress	255
Hagan's M. C. Rose	130

Roy Smith Dispersal

By Tim C. Main

Due to ill health, Roy Smith, Norman, Okla., was forced to sell his entire herd of registered and grade cattle. However, we know that Mr. Smith will be one of the strong Guernsey boosters in the Norman area.

The sale was held on the Smith Farm on April 21. A total of 25 registered Guernseys were sold which included 12 cows, two bulls, four yearlings, four heifer calves and three bull calves for a total of $6,975, an average of $279.00. The top animal, McDonald Farms BB Nasturtium, was purchased by Texas Tech of Lubbock, Texas, for $700. Texas Tech purchased five of the top animals to add to their new Guernsey herd that got its start just a year ago.

Mort Woods, Ardmore, managed the sale. Robert Seitz worked from the box, Roy Pauli worked the ring and pedigrees were read by Mort Woods.

Following is the sales list:

Luther Brooks, Norman, Okla.	
McDonald Farms High Nerita	$400
Willowview Honey	275
Jerry Burris, Yukon, Okla.	
Willowview D. Fern	230
Don H. Cecil, Tuttle, Okla.	
Bull Calf	10
Charles Garver, Noble, Okla.	
Willowview Bluebell	140
Walter Guerkink, Chickasha, Okla.	
Caumsett Norman (Bull)	250
Heifer Calf	140
Ellsworth Heinrick, Okeene, Okla.	
Potts Duke's Verona	355
C. N. Langston, Oklahoma City, Okla.	
Willowview Dahlia	360
Willowview Violetta	520
Willowview Violet	290
Willowview Sixbud	245
Willowview Lottie	350
Herbert Mackey, Norman, Okla.	
Heifer Calf	75
Bull Calf	60
R. E. Morris, Noble, Okla.	
Bull Calf	240
John Potts, Norman, Okla.	
Willowview McBeth (Bull)	360
Heifer Calf	100
Texas Technological College, Lubbock, Texas	
Willowview Red Rose	410
McDonald Farms BB Nasturtium	700
Foremost Concentrate's Roberta	300
Foremost Concentrate's Sylvia	375
Foremost Titania 2d	350
Mayo Varnell, Rogers, New Mexico	
Heifer Calf	230
R. W. Worrell & Sons, Clovis, New Mexico	
Verona of John Potts	210

McDonald Bull to University of Missouri

J. M. McDonald, McDonald Farms, Cortland, N. Y., recently gave the bull, McDonald Farms Distinctive, to the University of Missouri to use in connection with the Foremost Guernsey herd. "Distinctive" was born on January 4, 1946 and is a son of McDonald Farms Distinction that has proved to be one of the most outstanding sons of Foremost Prediction for both type and production. Distinction's most outstanding daughter is McDonald Farms D. Monogirl, first at the National as a two- and three-year-old, second as a four-year-old and third as an aged cow. In addition, she made a record each year and as a four-year-old made 696 on twice-a-day in 10 months. McDonald Farms Distinction is a son of Foremost Prediction out of Aiyukpa L. Queen.

The dam of McDonald Farms Distinctive is McDonald Farms Dolly with 15379—707—AA. "Dolly" classified Excellent, then Very Good and at 14 years of age was reclassified Excellent again. She has one daughter, a full sister to "Distinctive," that has been classified Excellent. The side view of the udder which appears in the Standard of Excellence booklet is the udder of McDonald Farms Dolly at eight years of age. This year a picture was again taken of her at 15 years of age and she shows an udder just as good as the eight-year-old picture. "Dolly" is a daughter of Foremost Prediction out of Klondike Joyce, and has four crosses of Langwater Foremost. This year, at 15 years of age, she milked up to 56 lbs. per day on twice-a-day milking.

McDonald Farms Distinctive was first used at McDonald Farms and they had five daughters by him. Three of them were tested at McDonald Farms and averaged over 12000 lbs. of milk and 614 lbs. of fat as two-year-olds. The other two were sold to Ben Tulloch Farms. They were not tested officially as two-year-olds but made private records, each over 700 lbs. of fat. "Distinctive" was then leased to Skyline Farms where he has a number of nice daughters. He was later brought back to McDonald Farms and used extensively. He has very definitely proved himself to be a sire of good udders and good production.

It was Mr. McDonald's idea that with his very strong concentration of the blood of Langwater Foremost (five crosses) that he would be an asset to the University of Missouri, continuing the excellent work of Foremost Guernseys.

Illinois 500-Pound Cow Club

Robert Staller of Lake County, Ill., had the highest producing Guernsey in the Illinois 500-pound Butterfat Cow Club. His purebred entry made 16320 lbs. of milk and 728 lbs. of fat on 3x milking. Another entry from the Staller herd was second with 713 lbs. on 2x milking. This cow was the high Guernsey cow in 1951 with 728 lbs. of fat. A purebred owned by Milton Miller, Winnebago County, was third with 712 lbs. of fat. Fourth place went to a purebred owned by W. H. Odlum's Rosewood Farms, Cook County, with 709 lbs. of fat, and another entry from the Milton Miller herd was fifth with 706 lbs. of fat. Mrs. Gertrude McNaught's Rolling Acres Farm, Cook County, had the most Guernseys from any one herd to meet club requirements. Fourteen of their cows each produced over 500 lbs. of fat. Raymond Busboom, Champaign County, was second with nine cows. Third place in number of cows to qualify went to Rosewood Farms with eight. Robert Staller and Milton Miller ranked fourth and fifth with seven and six cows to qualify.

Altogether, 1,779 cows enrolled in the Illinois Dairy Herd Improvement Association produced 500 lbs. or more of fat in a 305-day lactation which ended during 1952. Guernseys were third among the breeds in numbers of animals that qualified for this list, which contains 154 purebred and 60 grade Guernseys.

Applicants for Membership

The following Guernsey breeders have applied for membership in The American Guernsey Cattle Club:

Maryland: A. W. Ratliff, Gaithersburg, recommended by Henry H. Carter.

Missouri: Clarence C. Frerking, Concordia, recommended by Harry A. Herman.

Pennsylvania: John A. Smith, Dickinson, recommended by C. E. Cassel and Son.

Texas: Jack W. Lively and Eugene V. Ellzey, Dallas, recommended by W. C. Hardman.

Roughage . . .

(*Continued from page 660*)

available for feeding from a two-year average when the forage was harvested at the same time by the different methods, was as follows:

Barn-cured hay	85%
Hay-crop silage	79%
Field-cured hay	76%

The above results for the average dry matter retained for feeding agree very closely with results from the second or later experiment for cutting at different stages of maturity. Based on a two-year average these were as follows:

Early-cut, barn-dried hay	84.5%
Late-cut, hay-crop silage	82.1%
Early-cut, hay-crop silage	79.3%
Late-cut, field-cured hay	77.5%

The differences observed in the fermentation and seepage lossses between early- and late-cut silage led to the experiment in progress at present on silage preservatives and total fermentation and run-off losses for early-cut hay-crop silage.

Digestibility of Dry Matter

The digestibility of the roughages has an influence on the nutrients available for milk production and weight gains and finally on the digestible dry matter yield per acre. For forage cut at different stages of maturity, great differences in digestibility of the roughage fed were obtained.

The per cent dry matter digestible at the different stages of cutting listed in Table 1 approached the 70 per cent level for early-cut silage, the 60 per cent level for barn-dried hay and just about 50 per cent for the field-cured hay. With a good grain mixture, usually containing about 75 per cent digestible nutrients, it is immediately evident why early-cut roughages properly stored will replace some of the high priced grain in the ration. In many localities, the early harvesting of forage requires barn drying or preservation as silage to eliminate some of the weather hazard early in the season. These methods of preservation also decrease the field losses which result in a greater retention of the leaves which have the greatest feeding value. This will also have some effect on digestibility, as the higher the leaf content the higher the digestibility at the same stage of maturity.

Carotene Content

The carotene content in roughages is considered important to the health and well-being of the cow, and also to the quality of product produced. Regardless of the method of harvesting, carotene losses during harvesting and storing were large, but storing roughages in the form of silage is much more effective in preserving the carotene in the feed.

Results from one year when complete carotene studies were made can be considered typical, and these are in close agreement with results from other experiments. The carotene content in micrograms per gram of dry matter for the four kinds of roughages, when cut, when stored, and when fed are shown in Table 5.

Although any of these roughages had enough carotene in the feed to meet the requirements of the cow and produce a respectable quality of milk, the higher carotene content of the early-cut, hay-crop silage was reflected in a highly significant increase in carotene and vitamin A content of the blood plasma, and also in the milk produced from these cows. For some cows on continuous feeding throughout the winter, the differences in carotene and vitamin A in the blood plasma and milk were five times greater for the carotene and two times greater for the vitamin A in the blood plasma on hay crop silage as compared to field-cured hay. The milk contained 3½ times as much carotene and two times more vitamin A for cows on these two rations. This, however, has no practical importance except where it is desirable to produce a special product, because the ordinary ration meets the minimum carotene requirements.

Use in Practice

Many dairymen in New York, in the Northeast, and throughout the United States are giving splendid demonstrations on the use of improved roughages on their farms. Two outstanding examples are Greystone Farms owned by Lloyd Riford and Tom Staples, at Auburn, N. Y., and McDonald Farms near Cortland, New York.

At Greystone Farms the owners are interested in the manufacture of high quality grain feeds which have enjoyed a splendid reputation for many years. However, they are very cognizant of the importance of quality roughage to go with good grain and the satisfaction that results over a period of years from this desirable combination. They have produced some very high quality roughage for their deep-bodied, large and high producing cows.

At McDonald Farms, the practice has prevailed for years to depend on good roughage and to limit grain consumption to a very practical level. Many people have recognized the outstanding udders in this herd and how their cattle have had a long productive life with probably less mastitis than any herd of similar size in the United States. When large barn drying equipment was installed at McDonald Farms a few years ago, the high potential of excellent roughage was demonstrated by increased production.

This article did not include information on chopped hay. A considerable number of farmers are interested in one of the most economical patterns of roughage production where a forage harvester is used to cut hay-crop silage, field chop the hay for barn drying and later in the season field chop the corn silage. The successful use of cut hay is dependent on cutting it long and on the availability of a barn drier to eliminate the requirement that the hay be very dry to avoid barn heating. Using the barn drier for field-chopped hay permits storing before the hay becomes too dry which results in heavy field losses, especially leaves which are high in feeding value.

TABLE 4
Dry Matter Losses During Harvesting and Storage

Roughage	Field Losses*	Dry Matter Content When Stored	Storage Losses** Fermentation and Seepage	Storage Losses** Top Spoilage
	%	%	%	%
Early-cut, hay-crop silage	0.7	18.4	17.9	2.3
Early-cut, barn-dried hay	8.5	61.0	7.6	....
Late-cut, field-cured hay	16.1	76.1	7.6	....
Late-cut, hay-crop silage	0.6	29.1	10.9	6.5

*Loss of cut material.
**Percentage based on amount stored.

TABLE 5
Carotene content for the roughages when cut, when stored and when fed
(Micrograms per gram of D. M.)

Roughage	When Cut	When Stored	When Fed
Early-cut, hay-crop silage	355	342	140
Early-cut, barn-dried hay	361	191	20
Late-cut, field-curedihay	211	66	10
Late-cut, hay-crop silage	216	239	84

When these changes are made toward improved roughage production, a common experience is that more roughage will be consumed and sometimes additional roughage has to be purchased. The palatability is so favorable that the daily consumption is increased. This saves grain, requires more roughage and results in more economical milk production.

SUMMARY

1. Very early harvesting decreases the yield of first cutting but produces a higher yield from the second cutting. The total yield of digestible dry matter for the season is best when the first cutting is harvested at the intermediate stage when both yield and quality are fairly high.

2. Early cutting for silage or barn drying reduces the field losses. Uncut material due to lodging is high later in the season. Fermentation and seepage losses are higher for early cut forage, but the total losses are usually less with the early cutting, provided severe weather damage can be avoided.

3. Barn drying hay reduces considerably the curing time in the field, but takes advantage of reducing the moisture content and thus the handling of water, and at the same time cuts down on harvesting and storage losses. This results in the greatest saving of nutrients from those available for harvesting.

4. Ensiling the early hay crop has the advantage that it can be used any time almost entirely independent of the weather. It does, however, require more work and thus is more expensive for harvesting.

5. Rainy weather, which occurs so frequently early in the season, does not materially increase dry matter losses for silage, but may result in heavy losses for barn drying and especially for field curing.

6. The palatability of the early-cut forage is so favorable that the total dry matter intake daily is considerably higher for the early harvested forage.

7. Digestibility for the early-cut forage is extremely high and decreases rapidly as the forage matures. This range can extend from 70 per cent for digestibility of the very early-cut forage down to 50 per cent or less for late-cut roughage.

8. The excellent combination of high palatability and digestibility permits the cow to consume a larger amount of digestible dry matter from early-cut forage. This results in higher milk production and saves grain.

9. The earlier the forage is cut the higher the daily milk production. Usually this is accompanied by more favorable body weight gains. The differences between the two silages clearly demonstrates how much the resulting silage is dependent on the quality of the forage ensiled.

10. Hay crop silage and barn drying both permit early cutting and provide methods for beating bad weather. Silage involves less risk from the weather but usually has higher storage losses. Cost of harvesting should be considered for each individual farm situation.

11. Since yield of forage, palatability, digestibility, resulting milk production and body weight gains all decrease rapidly from forage harvested late in the season, the optimum period for harvesting usually does not extend much beyond a period of three weeks. This should be recognized in considering methods of harvesting and results obtained from the practical application of each method.

12. The experimental results available from feeding tests suggest the desirability of recommending more extensive use of barn hay-driers and storage of silage to harvest the hay crop during the most favorable time for high feeding value, optimum milk production and highest yield of digestible nutrients and milk per acre.

R. S. Kilpatrick

BY C. B. FINLEY

IT is with deep regret, and with a sense of great loss to the Guernsey breed, that we announce the passing of R. S. Kilpatrick, owner of Sunset Oaks Farm, Adel, Iowa. "Kil," as he was known to a host of friends in Iowa and throughout the United States, started with his first Guernseys in 1928. He made his first purchases from Iowanola Farm, owned by Clark and Charles Mountain, Valley Junction, Iowa. "Kil" having operated a very successful coal company for years in Des Moines, was used to making quick decisions and could not understand why he had to beg the Mountains to sell him a small start of a bull and two cows. In those days, Iowa breeders were buying and not selling many. A year later, at an Iowa State Sale, he contacted the Club's Fieldman and said he wanted to buy a couple of head. Before he knew it, he had purchased three, so he said he might as well get a truckload and the two head he originally started out to buy ended up in being a carload. Fortunately for him, he went into partnership, in the cattle and in his farming, with an outstanding man, P. E. Sturgeon. It was a happy relationship which lasted from 1929 until Mr. Sturgeon retired several years ago. He was followed by David Buller and Robert Jones. In 1948, Mr. Kilpatrick sold Iowagold Farm, and the herd was dispersed. But the love of the fawn and white cow, and the breeder companionship he enjoyed for so many years, was too strong to be denied, so in just a year, 1949, he purchased beautiful Sunset Oaks Farm. Leo Sturgeon, a son of P. E. Sturgeon, went in with Mr. Kilpatrick in establishing an outstanding herd of Guernsey cattle and purebred Duroc hogs. It is today one of Iowa's leading Guernsey herds and a real tribute to its founders.

Roy S. Kilpatrick

"Kil" was a tireless worker and a real promoter in anything he took part in, and was known as the spark plug of the Iowa G. B. A., as well as the Central Iowa organization. He never spared time or money in promoting the Guernsey breed and entertaining his Guernsey friends. He was director of the State and Central Associations at the time of his death, and had been for about 20 years. Iowagold was the setting for many state picnics and judging schools.

All through the past two years of failing health, he kept up his courage and showed a keen interest in his farm, herd and Guernsey activities. In his passing, our sorrow is tempered by the many memories of a truly fine friend.

We are happy to hear that it was Mr. Kilpatrick's wish that Mrs. Kilpatrick, in partnership with Leo Sturgeon, continue Sunset Oaks Farm. May we express to Mrs. Kilpatrick, his friends and relatives, our sincere sympathy in our mutual loss.

North Farm Sold To McBride

WM. S. CHERRY, JR., recently sold his entire North Farm herd, together with the farm at Bristol, R. I., to Clifford A. McBride, owner of McBride Farm, East Providence, R. I. Under Mr. McBride's ownership, Northern Guernseys, built on the foundation of the well-known Conrad-Hermes cross, will continue to make their mark in the Guernsey world. The herd was headed by Riegeldale Emory's Conrad.

Changes Among the Leaders

Red Cross Noble Polly 1127868, Reentry 125674

2nd Fat Production

Sr3—305C—3x

RED CROSS NOBLE POLLY, bred by Edward Pruett, Winchester, Ky., and owned by K. D. Owen, Indian Mound Farm, New Harmony, Ind., recently completed a record of 13441 lbs. of milk and 817 lbs. of fat to place second in fat production, Sr3—305C—3x. "Polly" has a previous record of 11863—704—Jr2—365C—3x. Mr. Owen purchased "Polly" in the 1952 Quail Roost Sale as the second high animal at $3,500, while her sire, Quail Roost Noble Maximus, topped the 1947 Quail Roost Sale being purchased by Mr. Pruett for $15,000.

Polly's sire, Quail Roost Noble Maximus, has one P. R. son and 11 A. R. daughters including Red Cross Noble Ruth, 12032—638—Sr2—365C—3x, that classified VG in 1951 and was first two-year-old and best uddered cow at the 1951 Kentucky State Fair. "Maximus" is a full brother to Quail Roost Noble Maxim, herd sire at Quail Roost and Holliknoll Farms, that has 46 A. R. daughters and 28 P. R. sons. Cesor Noble Maxim, the paternal grandsire, has 16 P. R. sons and 30 A. R. daughters, including Quail Roost Noble Primrose, Excellent 1947, 1948, and Quail Roost Noble Maid, Excellent 1948, 1949, 1950 and 1951. "Noble Primrose" has several records including a class leader fat production record of 12415—630—Jr3—305C—3x. "Noble Maximus" was out of Quail Roost Lucky Celia, VG 1948, 1949, 13812—684—E. "Celia" is a member of the "Queen Celeste" family, and Quail Roost Queen Celeste was reserve grand champion at the 1940 National Dairy Show.

The dam of "Noble Polly," Polly Maxim of Arden, 9187—472—DD, is a daughter of Quail Roost Fawn Maxim, four P. R. sons and 20 A. R. daughters, and out of Dawn's Evamae, 12005—602—GG.

A few of the well-known cows in the Indian Mound Farm herd that have completed records in 1952 include: Ivy Oak La Peggy's Pet, 11586—618—9yrs—305C—2x, LushAcres Boswell's Astra, 11610—584—Sr3C—2x, Franchester Handy Pearle, Wey Acres Levity Gay Girl, Wey Acres Colonel's Flower and McDonald Farms Her Lolanda.

Sire: Quail Roost Noble Maximus 400381.
Dam: Polly Maxim of Arden 659382.
Breeder: Edward Pruett, Winchester, Ky.
Owner: K. D. Owen, New Harmony, Ind.
Born: July 18, 1948. Calved: Mar. 29, 1952.
Served: Aug. 1, 1952. Calved: May 12, 1953.
Supervised by University of Kentucky, Lexington, Ky.
Carried calf 182 days during test.
3 milkings daily—Total milkings 824

1952	Milk Lbs.	Butter Fat Per Cent	Butter Fat Lbs.
Apr. 1	1347.3	5.64	75.99
May	1608.1	5.83	93.75
June	1583.2	5.77	91.35
July	1428.2	5.77	82.41
Aug.	1290.8	5.67	73.19
Sept.	1249.1	5.77	72.07
Oct.	1302.0	5.85	76.17
Nov.	1251.9	6.54	81.87
Dec.	1248.2	7.30	91.12
Jan. 30, 1953	1132.8	7.00	79.30
Total	13441	6.08	817

Star Valley Colorado 1055516, Reentry 50855

3rd Milk Production

Sr4—HIR—365—2x

STAR VALLEY COLORADO becomes a class leader for milk with a production of 16721 lbs. of milk and 714 lbs. of fat. This places her in third position in the Sr4—HIR—365—2x class. She was bred and is owned by Bassett Estates, Inc., Pottersville, N. J., of which William B. K. Bassett is the active owner of the livestock.

Bassett Estates, Inc., has an interesting history. When first purchased in 1928 as an exercise lot for Mr. Bassett's brother's steeplechase horses, it contained a mixed herd. A Guernsey bull purchased from Dunwalke Farm so increased production that the decision to breed Guernseys was made. From a number of heifers the present herd was developed. Today, a good producing herd is maintained with an average production of 458 lbs. of fat for 40 cows in 1951. In 1941 the average was 388 lbs. for 20 cows, an indication of the progress made.

Star Valley Colorado is a granddaughter of one of the original heifers, Frone's Warrior's Lillian, purchased from Clarence Frone, Long Valley, N. J., in 1935. Many animals in the present herd trace to this cow. Colorado's dam, Star Valley Lang Lilly, has a consistent record of production on D.H.I.A., being awarded a long-time production certificate by the New Jersey G. B. A. One son, Star Valley G Man, was used in the herd with six daughters having an average production of 9175 lbs. of milk and 449 lbs. of fat. This is an increase of 491 lbs. of milk and 46 lbs. of fat over their dams.

The sire of the new leader, Kilmac Tarquinie's Independent, seven A. R. daughters, was bred in the high producing herd of D. W. K. Peacock, Flanders, New Jersey. He was by Gwynllan Independent and out of Kilmac Tarquinie 2d with 10818—588—DHI—3x.

"Colorado" has one daughter in the Star Valley herd just commencing her first lactation. She was stanchion fed throughout her record with grain fed in a three ratio together with grass silage and good quality hay. Milking and care were under the supervision of the Bassett Estates manager, W. M. Johnson.

Sire: Kilmac Tarquinie's Independent 318160.
Dam: Star Valley Lang Lilly 1010075.
Breeder: Bassett Estates, Inc., Pottersville, N. J.
Owner: Bassett Estates, Inc., Pottersville, N. J.
Born: Aug. 17, 1947. Calved: Feb. 27, 1952.
Supervised by New Jersey Experiment Station, New Brunswick, N. J.
2 Milkings Daily. Total Milkings: 730.
Began Test: Mar. 1, 1952. Finished: Feb. 28, 1953.

	Milk	Butter Fat		Days on Test
Record:	16721	4.2	714	365

Cliff Dell's Bonny Bess 1185252, Reentry 123463

10th Milk Production

Sr2—365C—3x

Classified VG, 1951, Excellent, 1952

CLIFF DELL'S BONNY BESS, the new 10th place milk class leader with 16159—753—Sr2—365C—3x, is owned by M. C. Fleming, Wandamere Farm, Troutdale, Oregon. This is her second class leading record to be made as a two-year-old. Last year she made 14269—672—Jr2—305C—3x to place her 4th

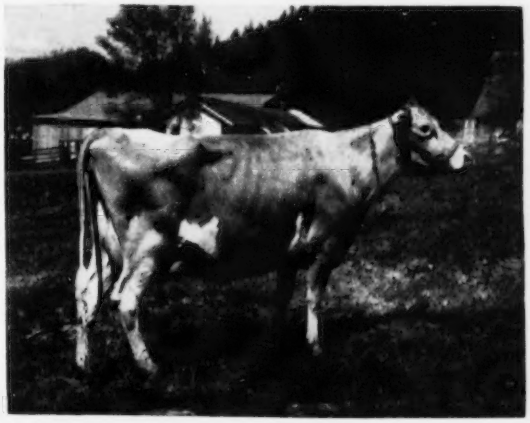

Twinkle Star Ranch Dora, 6th Fat Production Leader, 13159—689—Sr2—HIR—365—2x (Write-up appeared on page 410, June 1, 1953, Journal.)

Cliff Dell's Bonny Bess
16159—753—Sr2—365C—3x
Classified VG 1951, Excellent 1952

in class. Cliff Dell's Bonny Bess was bred by Clifford Butts, Morton, Wash., who has several paternal sisters to the cow. As a junior yearling, Mr. Fleming showed her to second place at the Pacific International Livestock Exposition in 1950. She classified Very Good in 1951 and Excellent in 1952.

"Bonny Bess" was sired by Chuckanut Peter Pan, eight A. R. daughters, one of the senior herd sires at Wandamere Farm. He was formerly used by Hal E. Slagle, Randle, Wash., and Clifford Butts, Morton, Washington. He is sired by Phyllad, 13 A. R. daughters, a son of Lad's Phyllister of Middale, 51 A. R. daughters and 29 P. R. sons, and out of Chuckanut Phyl-A, 10352—563—EE, both out of Grangeville Hope's Phyllis, VG 1947, at 15, 12909—707—BB and 14018—743—A. She is also the dam of Chuckanut Phyllis, VG 1947, 1948 at 12 and 13 years of age, former National Record cow with 12050—624—GGG.

Chuckanut Peter Pan's dam, Grangeville Clara Princess, was never tested. The late D. W. Barclay, Burlington, Wash., bought her from Estel M. Carbuhn, Genesee, Idaho, and described her as being one of the very best cows he ever had on his place. He lost her with wire when she freshened before he could make a record on her.

On the dam's side, Cliff Dell's Bonny Bess is out of Kiona V. Bess, that is reported to have over 500 lbs. of fat in D.H.I.A. She is by Chuckanut Vashon, 10 A. R. daughters, a son of Chicona Bell Boy and out of Veraval of Chicona.

"Bonny Bess" is, therefore, a strongly bred Langwater Traveler cow, with an outcross of Grangeville Hope's Phyllis and Coronation breeding through the sire of Lad's Phyllister of Middale, Coronation Western Lad.

Sire: Chuckanut Peter Pan 343236.
Dam: Kiona V. Bess 757416.
Breeder: Clifford Butts, Morton, Wash.
Owner: M. C. Fleming, Troutdale, Ore.
Born: Mar. 9, 1949. Calved: Feb. 20, 1952.
Served: July 22, 1952. Calved: May 1, 1953.
Supervised by Oregon State College, Corvallis, Ore.
Carried calf 214 days during test.
3 milkings daily—Total milkings 1095.

1952	Milk Lbs.	Butter Fat Per Cent	Butter Fat Lbs.
Feb. 23	355.5	4.24	15.07
Mar.	2070.0	4.24	87.77
Apr.	1915.5	4.24	81.22
May	1912.0	4.37	83.55
June	1514.0	4.57	69.19
July	1536.1	4.58	70.35
Aug.	1339.9	4.59	61.50
Sept.	1052.6	4.88	51.37
Oct.	1036.1	5.23	54.19
Nov.	941.3	5.23	49.23
Dec.	968.2	5.23	50.64
Jan. 1953	912.8	5.23	47.74
Feb. 21	605.0	5.23	31.64
Total	16159	4.66	753

Two Brooks King's Nike 1193986, A. R. 132601

10th Milk Production

Sr2—305C—3x

Two Brooks King's Nike, bred by Collier W. Baird, Basking Ridge, N. J., and owned by Bowman and Gordon Gray, Brookberry Farm, Winston-Salem, N. C., has just completed a record of 13317 lbs. of milk and 632 lbs. of fat, Sr2—305C—3x. This record qualifies "Nike" to 10th place as a class leader among the 10 top milk producing cows in this class.

"Nike" is a combination of Green Meadow and Butterfat breeding. She is sired by Fairlawn Dairymaid's King that is the sire of one P. R. son and 11 A. R. daughters, one over 700 lbs. of fat, three over 600 lbs. of fat and seven over 500 lbs. of fat. Her sire is a double grandson of Green Meadow Melba, 15342—963—Sr2C, National class leader, eight daughters, seven A. R., and four sons, two P. R. "Melba" was voted the sixth most influential cow of the breed in the popularity pole conducted in the Journal, and classified Very Good at 15½ years of age.

"Nike" is out of Maple Lawn Nyca that has five A. R. records, all over 500 lbs. of fat, three over 600 lbs. of fat in 305 days, 2x milking, including 13228—651—9yrs—305C—2x. She is the dam of three A. R. daughters including Two Brooks T. Naiad, 17430—745—Sr4—365—3x, and 19753—821—5yrs—365C—3x. "T. Naiad" is the dam of Two Brooks King's Nyca, 13849—688—Sr3, she a three-quarter sister to the new class leader, Two Brooks King's Nike.

The Brookberry Farm herd is being built on a strong Green Meadow-Butterfat combination under the capable guidance of Sam Pike, manager. This new milk class leader was handled by R. Strebeck throughout her record.

Sire: Fairlawn Dairymaid's King 394158.
Dam: Maple Lawn Nyca 503819.
Breeder: C. W. Baird, Basking Ridge, N. J.
Owner: Bowman & Gordon Gray, Winston-Salem, N. C.
Born: July 1, 1949. Calved: May 27, 1952.
Served: Sept. 1, 1952. Calved: June 4, 1953.
Supervised by North Carolina State College of Agriculture, Raleigh, N. C.
Carried calf 218 days during test.
3 milkings daily—Total milkings 915.

1952	Milk Lbs.	Butter Fat Per Cent	Butter Fat Lbs.
June 7	1234.0	4.14	51.09
July	1638.2	3.86	63.23
Aug.	1508.2	3.97	59.88
Sept.	1321.1	4.57	60.37
Oct.	1348.6	5.00	67.43
Nov.	1245.1	5.47	68.11
Dec.	1264.4	5.15	65.12
Jan. 1953	1217.4	5.04	61.36
Feb.	1073.6	5.38	57.76
Mar.	1193.9	5.31	63.40
Apr. 7	273.2	5.31	14.51
Total	13317	4.75	632

Ideal's Beacon's Lucia 1175771, Reentry 117787

6th Milk Production

Sr4—305C—2x

"It's all in the records." Jake Tanis has made so many good ones at Ideal Farms that big records are expected there. When someone buys Ideal Farms females and proceeds to develop them, that's news. Harry G. Schierholz, owner of Oak Hollow Farm, Roselle, Ill., has purchased, at various times, about 12 head from Mr. Tanis. In about the middle bracket of these purchases was Ideal's Beacon's Lucia, purchased in April, 1951, as a three-year-old. At Ideal Farms she had made 16445 lbs. of milk and 790 lbs. of fat, Jr2—365C—3x. Her six-day-old heifer calf, Ideal's Rose King Lucia, was purchased with her. Her first calf, Ideal's Marmion's Lucia, born on January 23, 1950, at Ideal Farms, was by Ideal's Marmion. In getting squared away at Oak Hollow Farm, it seemed inadvisable to try to retest "Lucia" in this second lactation. Nevertheless, she is credited in the Cook County No. 2 D.H.I.A. with 12530 lbs. of milk and 535 lbs. of fat, with 1120 lbs. of milk and the proportional fat of the first month of the lactation lacking. Then, with her third calf, a bull that was destroyed, she produced 14422 lbs. of milk and 632 lbs. of fat to take sixth place for milk production in the class for senior four-year-olds, 305C—2x. She was bred August 10, 1952, and carried a calf by Ideal's Superline for exactly 175 days. She freshened on May 26, 1953.

"Lucia" is a daughter of Ideal's Beacon, 60 A. R. daughters, two of which have over 1000 lbs. of fat and eight over 900 lbs. of fat.

Many of the great producing and good breeding cows purchased as

foundation cows for Ideal Farms came from farmer-breeder herds in Ohio. Such was Summitstead's Lucia, the dam of this new class leader, bred by B. B. Jones, Summitstead Farm, Brinkhaven, Ohio. At Ideal Farms she made 16341 lbs. of milk and 763 lbs. of fat, Class C, 1095 T.M. Another daughter, Summitstead's Lucia's Pal, made 12521 lbs. of milk and 644 lbs. of fat, Class A, 1095 T. M.

The sire of Summitstead's Lucia was May's Count of Summitstead, a home-made son of Franchester Count out of May of Allora Farms, 15039 lbs. of milk, and 776 lbs. of fat, CHI, 10882 lbs. of milk and 587 lbs. of fat, AHI, 9651 lbs. of milk and 517 lbs. of fat, AHI, and 10551 lbs. of milk and 546 lbs. of fat, AHI. "May's Count" has five A. R. daughters, including Summitstead Peggy, 10855 lbs. of milk and 539 lbs. of fat, DHI. The tested daughters of Franchester Count include Count's Connie, 15775 lbs. of milk, 816 lbs.—D, and 14503—743—9yrs—305C—3x, and Count's Flavious' Caddie, 16582 lbs. of milk and 624 lbs. of fat, D.

Gordon Lovett, manager of Oak Hollow Farm, operates the farm and cares for the cattle alone. He milked, fed and cared for "Lucia" throughout the record. Gordon says he uses the old principle, "Give the lady what she wants," but he also adds, "she must be a lady." In other words, Gordon credits the cow with the inheritance to handle her feed and produce. Good grain, and enough of it, and good pasture was the key. All the high months were on good pasture, but as Gordon says, "You've got to have a good cow first."

Sire: Ideal's Beacon 348362.
Dam: Summitstead's Lucia 497570.
Breeder: Jacob Tanis, Augusta, N. J.
Owner: Harry G. Schierholz, Roselle, Ill.
Born: Aug. 29, 1947. Calved: Mar. 31, 1952.
Served: Aug. 10, 1952. Calved: May 26, 1953.
Supervised by University of Illinois, Urbana, Ill.
Carried calf 175 days during test.
2 milkings daily—Total milkings 610.

1952	Milk Lbs.	Butter Fat Per Cent	Butter Fat Lbs.
Apr. 3	1788.9	4.49	80.32
May	2100.9	4.24	89.08
June	1863.9	3.75	69.90
July	1641.8	3.85	63.21
Aug.	1598.3	4.05	64.73
Sept.	1397.8	4.25	59.41
Oct.	1135.8	4.90	55.65
Nov.	1027.5	4.85	49.83
Dec.	971.7	5.70	55.39
Jan. 1953	868.8	5.05	43.87
Feb. 1	27.1	5.05	1.37
Total	14422	4.38	632

Innisfree S. Joan 1066989, Reentry 114376

3rd Milk Production
10th Fat Production
Jr4—365C—3x

After completing a class leading record as a Jr3, Innisfree S. Joan comes back to make one as a Jr4. Her production of 20073 lbs. of milk and 946 lbs. of fat places her third for milk and 10th for fat as a Jr4—365C—3x. This follows her previous records of 12728—607—Jr2—365C—3x and 19114—887—Jr3—365—3x, the latter putting her in third place for milk and eighth place for fat, and making her the youngest cow of the breed ever to make 19000 lbs. of milk. She was bred and developed by The Copper Gate Products Company, Basking Ridge, N. J., of which Alan Day was manager. Mr. and Mrs. Day are now the owners of the farm and of the new class leader.

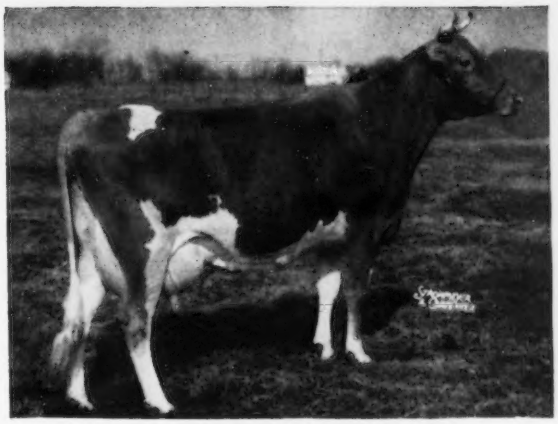

Innisfree S. Joan
20073—946—Jr4—365C—3x

"Joan" is a daughter of Langwater Sagamore that did an excellent job at Copper Gate. He has over 30 head in the herd, with 13 A. R. daughters. These include Innisfree Petal, 17957—890—Sr4—365C—3x, and Innisfree S. Rosetta, 14401—676—Jr3—365C—3x. He is a son of Langwater Onward, with 11 A. R. daughters and 27 P. R. sons, and out of Langwater Halo, 14482—730—7yrs—365—3x, she in turn a daughter of Langwater Corona, Excellent 1948, 15066—749—A.

Afton's Donna Constanza, the dam of "Joan," is one of the good old matrons in the herd. Now 13 years of age she has records of 12572—575—B—2x, 15839—765—5yrs—365—3x, 18927—902—7yrs—365C—3x, and 19864—963—9yrs—365—3x. She is the dam of six daughters that have been developed in this New Jersey herd and one son, by Innisfree Coronation King, known as Innisfree Pioneer, owned by Meredith L. Piper, Celina, Ohio. She has just recently calved with another son. "Constanza" is a daughter of Afton's Donna Cristina, 7938—373—GGG, the dam of three A. R. daughters.

Innisfree S. Joan has a son, Innisfree King George, by Innisfree Coronation King, that has just been put in service in the herd. He in turn is out of Willowmere Pearl, 22546—1071—8yrs—365C—3x.

During her present record, "Joan" carried service to the junior herd sire, Langvalley Dainty's Hornet, a son of Fairlawn Actress' Hornet out of Fairlawn Peerless Dainty, Excellent 1947, 1948, 16656—814—7yrs—365—3x.

The new leader was personally milked and cared for by her owner, Alan Day, as in her previous records. She milked consistently over 2000 lbs. of milk for a number of months, the highest being 2482 pounds in May.

Sire: Langwater Sagamore 374023.
Dam: Afton's Donna Constanza 645728.
Breeder: The Copper Gate Products Company, Basking Ridge, N. J.
Owner: Mr. & Mrs. Alan Day, Basking Ridge, N. J.
Born: Sept. 12, 1947. Calved: Feb. 22, 1952.
Served: July 2, 1952. Calved: April 11, 1953.
Supervised by New Jersey State College, New Brunswick, N. J.
Carried calf 236 days during test.
3 milkings daily—Total milkings 1095.

1952	Milk Lbs.	Butter Fat Per Cent	Butter Fat Lbs.
Feb. 25	301.5	4.76	14.35
Mar.	2367.7	4.76	112.70
Apr.	2431.1	4.29	104.29
May	2482.1	4.08	101.27
June	2123.3	4.40	93.43
July	1978.4	4.61	91.20
Aug.	1772.1	5.10	90.38
Sept.	1502.5	4.74	71.22
Oct.	1373.0	5.04	69.20
Nov.	1163.9	5.54	64.48
Dec.	1121.6	5.32	59.67
Jan. 1953	925.8	5.13	47.49
Feb. 23	530.2	5.13	27.20
Total	20073	4.71	946

Langmeadow Madalia 1144593, H. I. 60889

3rd Milk Production
5th Fat Production
Jr3—HIR—365—2x

"Envy," "Minnie," "Magnet," and now "Madalia"—that's the order in which the daughters of Flying Horse Master's Monarch have completed a national or class leader record in the last three years. In 1950, Willow Brook Monarch's Envy made 16309 lbs. of milk and 800 lbs. of fat to take first place, Sr4—HIR—365—2x. This was before the milk class leaders were figured. To indicate how fast production records are picking up in the Guernsey breed, Envy's fat record is already crowded out of the first 10 places. Her milk record still holds sixth place in class. In 1951, Langmeadow Minnie finished with 15807 lbs. of milk and 829 lbs. of fat, Jr3—HIR—365—2x to take first in class for both

milk and fat. She still holds second place. Unofficially, as this is written, it appears that "Minnie" will likely finish again as a National fat leader, Jr4—HIR—365—2x, and her daughter, Langmeadow Connie, will also be somewhere among the class leaders, Jr2—HIR—365—2x. "Connie" will be the third granddaughter of "Monarch" to finish a class leader record. One of these granddaughters, Langmeadow Coita, was the cow that bumped "Minnie" out of first place, classified Excellent in the middle of her record, and was top cow of the 1953 Mid-West Sale. In 1952, Langmeadow Magnet finished with 14237 lbs. of milk and 829 lbs. of fat, Jr4—HIR—365—2x, to take second place in class for fat production. She missed first place by a few days only. This record is still third in class.

Now comes Langmeadow Madalia with a year's production of 15440 lbs. of milk and 770 lbs. of fat to take third place in the breed for milk production and fifth place for fat, Jr3—HIR—365—2x.

Flying Horse Master's Monarch now has 59 A. R. and HIR daughters, three with over 800 lbs., eight over 700 lbs., 19 over 600 lbs., and 36 over 500 lbs. of fat.

While "Madalia" has had the skilled and very loyal attention of Larry Fisher, assistant herdsman at Colby Dale, she had a bad start. Her first calf was a mummy and then she got so fat that she will never know how close she came to being bolonga instead of a class leader—all of which goes once more to prove that "it's the records that count."

The dam of "Madalia" is of entirely different breeding than the dams of the others. She was out of King's Dalia that Howard Colby purchased in the Curtiss Candy Farms sale in October, 1947, from her breeder, Charles A. Damon, Bow, Washington. At the time of purchase, "Dalia" had a record of 11072 lbs. of milk and 570 lbs. of fat, FHI—730—T. M., said to have been a Washington State Record at the time. Her classification before purchase was VG. She made 12616 lbs. of milk and 596 lbs. of fat at five years, 305C, 3x, on her first full lactation at Colby Dale, and has since made consecutive records in HIR up to 12281 lbs. of milk and 582 lbs. of fat, 365C—3x, as a seven-year-old. "Dalia" is by Western Glow Dairy King, 17 A. R. daughters, (Marymoor Dariprince—Maryann's Queen of Springside) out of Daisy of Whidby Island, VG, 11350—637—6yrs—305C—2x, (Chuckanut Buster—Welcome of Whidby Island). She thus goes back in the next generation to many of the great in the Pacific Northwest.

Sire: Flying Horse Master's Monarch 327238.
Dam: King's Dalia 729705.
Breeder: Howard H. Colby, Romeo, Mich.
Owner: Howard H. Colby, Romeo, Mich.
Born: Jan. 1, 1949. Calved: Apr. 23, 1952.
Supervised by Michigan State College, East Lansing, Mich.
2 Milkings Daily. Total Milkings 730.
Began Test. Apr. 26, 1952. Finished: Apr. 25, 1953.

	Milk	Butter Fat		Days On Test
Record:	15440	4.9	770	365

Credit Where Credit Is Due

It has been called to our attention that Ralph Sherbut, capable test cow milker at Flying Horse Farm, South Hamilton, Mass., should have received credit for handling and making the national class leading record on Flying Horse General's Holly. Ralph has handled "General's Holly" since the completion of her first record and is responsible for both of her consecutive national class leading records.

"General's Holly" is a daughter of Flying Horse Colonel's Promise, A. R., that is sired by Chedco Colonel, A. R., with 19 P. R. sons and 28 A. R. daughters, including three Excellent daughters, Flying Horse Colonel's Dorothy, 18552—989—7yrs—365—3x (pending), Excellent four times, Flying Horse Colonel's Patsy, 15709—787—7yrs, Excellent four times, and Flying Horse Colonel's Phyllis, 11733—625—Sr4C, Excellent '53. Both "Dorothy" and "Patsy" are in the Flying Horse herd. "Dorothy" was just made senior and grand champion female at the 1953 Essex County Spring Show. "Phyllis" is owned by Erwin K. Wetzel, White Lick Farm, Mooresville, Indiana.

"General's Holly" is out of Bethany Wistar's Holly, 18711—903—Jr4C, that Mr. Pingree selected at the Bethany-Homestead Dispersal in 1946. She is a member of the famous Holly family at Flying Horse Farm. Another member of this family is Welcome In Royal Hollara, 17008—889—Jr3C, class leader seventh place, 20317—1014—Jr4C, class leader third place, owned by Dunwalke Farm, Inc., Far Hills, New Jersey. "Hollara" classified VG '50, and Excellent '52. Her dam was a three-quarter sister to "Wistar's Holly," the dam of "General's Holly."

"General's Holly" comes rightly by this class leading inheritance as she combines the blood of the Primrose, Flute and Holly families, all backed by class leading production.

Started Testing

The following breeders have started their herds on Official Test:

ADVANCED REGISTRY

Ronald E. Gibbs, Gibbs Acres Guernsey Farm, Mount Union, Iowa.

Hudson Brothers, Meadow Lane Farm, Berrien Center, Michigan.

Louis McL. Merryman, "Gerar Guernseys," Sparks, Maryland.

E. E. Welch, Welch Farms, R. No. 7, Box 225, Fresno, California.

R. H. Wiseheart, The Be-Bob Farm, North Salem, Indiana.

HERD IMPROVEMENT REGISTRY

Emanuel Birky & Sons, Maple Lawn Farms, Kouts, Indiana.

R. D. Buchan, Buchan's Farm, R. No. 3, Henderson, North Carolina.

J. Myron Clark, Red Level Farm, Stuart, Virginia.

Robert W. Cole, Cole Farm Dairy, R. F. D. No. 4, Biddeford, Maine.

E. R. Cook & Son, Edick Farm, Kennedyville, Maryland.

John D. & John H. Erp, Ditmarsia Farm, R. No. 1, Trenton, Missouri.

John W. Fosnot, Wesslawn Farm, R. No. 3, Caldwell, Idaho.

Theo. E. Herwig, Farview Guernseys, R. No. 2, North Freedom, Wisconsin.

H. E. & Robert F. Hutcheson, Fiddlers Green Farm, Gloucester, Virginia.

Thomas J. & Mary S. Johnson, Cedartown Farm, Church Street, Snow Hill, Maryland.

F. W. McCracken, Walnut Creek Guernsey Farm, R. No. 1, Box 638, Tracy, California.

Harlan E. Reusch, Hazy Hills Farm, Elizabeth, Illinois.

Fred Rudat, Jr., Clar-ore Farm, Brownsmead, Oregon.

Doyle Sanders, Willow Springs, Missouri.

W. F. Turman & Son, Turman Farms, Horn Lake, Mississippi.

Charles H. Watts, The Farm House Dairy, Effingham Falls, New Hampshire.

Max W. Williams, Ensign Farm, Guard Hill Road, Mount Kisco, New York.

Chat . . .

The E. E. Welch Guernsey herd of 46 milking cows at Fresno, Calif., just finished the year on DHIA with a herd average of 500 lbs. of fat. Of this group, 28 were first calf daughters of Welch Farms Golden Crown, a son of Pine Manor Crown Majesty.

Flying Horse General's Holly 16392—850—Sr4—305C—3x

EXCELLENT *Class Leader and Dam of Very Good 815-lb. 4-Year-Old*

VG '47 – E '50 . . .

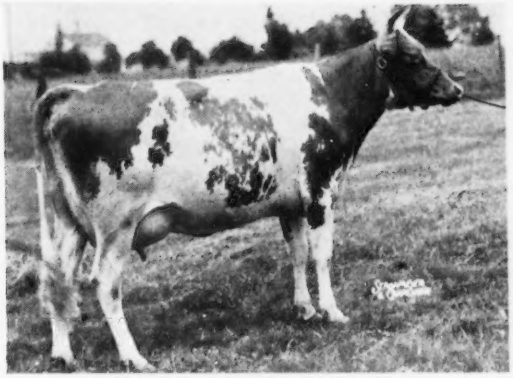

WOODACRES STEADFAST VIVIAN
12743—612—G—335, *15792—756—Jr4—305C—3x
16254—817—5yrs—365C
*Class Leader

Her Daughter . . .

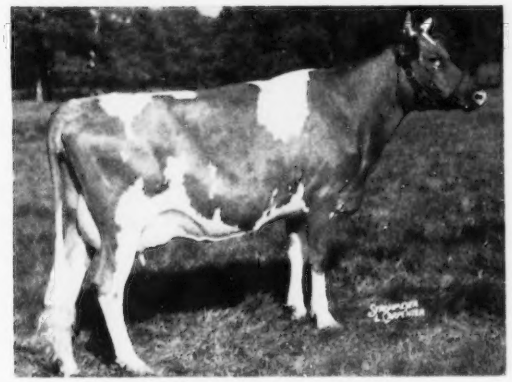

WOODACRES ROYAL MILKMAID
12742—625—Jr2—365C, 16916—815—Jr4—365C
On retest, 13375—683 in 251 days
Bred for 305C; should make 800 as she made 80 lbs. f. in April

DUE TO "LEADER" JUNE 17

TALK to the men on the farm who have milked "Steadfast Vivian" or her daughter "Royal Milkmaid" and they will tell you that a bull by "Leader" out of this family would be one of their top choices.

We have a full sister to the calf that "Steadfast Vivian" should drop on June 17. As a yearling she is one of our top "Leader" heifers.

We also have a younger daughter of "Royal Milkmaid" by "Leader" that will catch your eye.

Interested if a bull?

We have raised the dam, the granddam, and maternal sisters of "Steadfast Vivian" and they have all been the kind of dairy cows that it pays to build on. If the calf she is now carrying is a bull (it should arrive before you read this advertisement), he has the right to be one of the top calves we will be able to offer this year.

Write or wire us for full information.

LEADER'S CELESTE
13155—586—Jr2—365C
16354-748-Jr3-365C (pending)

QUEEN R. VIENI
14647—717—5yrs—365C

LEADER'S BLUE RIBBON
12963—640—Jr2—365C

KING'S MARCELLE
11299—521—Jr2—305C—610
17049-772-Jr4-305C-915
(pending) 2nd in milk, 4th in fat

ROYAL MILKMAID
16916—815—Jr4—365C

WOODACRES *Royal Guernseys*

BOX 669, PRINCETON, N. J. PHONE HOPEWELL 361 — Accredited negative

ATHERTON W. HOBLER, Owner — GEO. M. NEWLIN, Mgr. — A. M. GOEDECKE, Herdsman

ROYAL UDDERS the kind to breed from

SUPREME ROYAL LADY
14603—715—Sr3—365C

High and Wide

KING'S JEANETTE
22436—1050—5yrs—365C

Level Floors

HONOR LOFTUS
On test as 2-year-old

Seath and Shultz
SALES SERVICE

Consignment and Dispersal Sales—Private Sales
Consultant Service on Management and Breeding Problems
—Your Inquiries Invited—

MIKE SEATH
Far Hills, N. J.
Ph. Millington
7—0623M

E. M. Granger, Jr.
Auctioneer

EARL SHULTZ
Peterborough, N. H.
Ph. Peterborough
124

Choose the *Creamery Package*
Write Dept. B.P. for Bulletin!

MILKEEPER

THE *Creamery Package* MFG. COMPANY
1251 W. Washington Blvd., Dept. B.P., Chicago 7

SELF-CONTAINED OR REMOTE CONDENSER UNITS

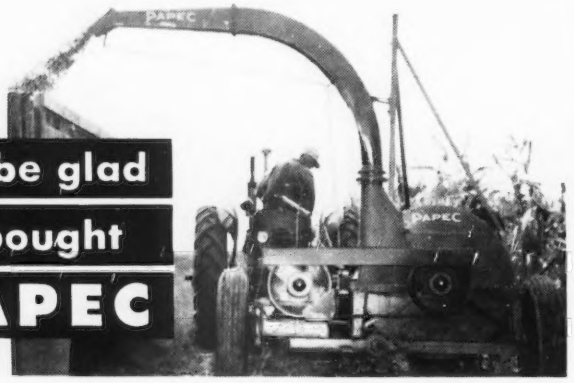

You'll be glad you bought a PAPEC

Papec Forage Harvesters handle ALL forage crops EASIER, FASTER and give you better feed.

TWO MODELS. Model 151D for the average farm. Model 181 for maximum capacity or custom work. Both have cutter bar, hay pick-up, and row-crop attachments. Choice of engine or power take-off drive.

FEATURES. Patented Silage Shelf . . . Adjustable Hay Pick-up Fingers . . . Adjustable Axles . . . Extra Heavy Cutting Wheel . . . Biggest Wheels and Tires on any pull-type forage harvester.

TWO CROP BLOWERS. Model 31 with rigid table has unusual capacity for its size and lower cost. Model 45 with tilting hopper, gives maximum capacity, utmost convenience.

With all their features, pound for pound Papec Forage Harvesters and Crop Blowers COST LESS THAN ANY OTHER MAKE. See your Papec dealer or send name on margin of ad for FREE booklet on Papec Harvesters and Crop Blowers. Papec Machine Company, Shortsville, N. Y.

PAPEC

FORAGE HARVESTERS
HAMMER MILLS
ENSILAGE CUTTERS
HAY CHOPPER-SILO FILLERS
CROP BLOWERS
FEED MIXERS

New State Champion

ARIZONA

Sr4 305C 2x — Happyholme Crown Phillipa 1074832, 9989 pounds milk, 499 pounds butter fat (610TM). Breeder, George W. Emde, Lodi, Calif. Owner, James W., Jr., & Marie M. Ewing, Tucson.

FLORIDA

Sr3 305C 3x — Lakemont King's Dell 1201164, 11068 pounds milk, 550 pounds butter fat, (915TM). Breeder and owner, Carroll L. Ward & Son, Winter Park, Fla.

ILLINOIS

Jr4 305C 3x — Lancresse Minnie 1090642, 14189 pounds milk, 691 pounds butter fat, (915TM). Breeder, George O. Fairweather, Barrington, Ill. Owner, Robert S. Staller, Libertyville.

INDIANA

Sr3 305C 3x — Red Cross Noble Polly 1127868, 13441 pounds milk, 817 pounds butter fat, (824TM). Breeder, Edward Pruett, Winchester, Ky. Owner, K. D. Owen, New Harmony.

KENTUCKY

Jr3 305C 3x — Red Cross Noble Princess 1164305, 9594 pounds milk, 516 pounds butter fat, (809TM). Breeder and owner, Edward Pruett, Winchester.

NEBRASKA

7yrs 305C 2x — Triumph's Alberta 843539, 13198 pounds milk, 617 pounds butter fat, (610TM). Breeder, C. Louis Meyer, Omaha. Owner, O. H. Liebers & Son, Lincoln.

NEW HAMPSHIRE

Jr3 305C 3x — Haven Hill Melba's S. Hester 1283816, 14558 pounds milk, 673 pounds butter fat, (768TM). Breeder, William H. Champlin, Rochester, N. H. Owner, Robert C. & Dene W. Draper, Freedom.

NEW JERSEY

Jr2 365 — Ideal's G. S.' Susie 1384361, 15673 pounds milk, 962 pounds butter fat, (1094TM). Breeder and owner, Jacob Tanis, Augusta.

NEW MEXICO

Jr2 HIR 365 — Interlochs M. Janice 1246972, 12351 pounds milk, 585 pounds butter fat, (1095TM). Breeder, Vernon Ashbrook, Pueblo, Colo. Owner, J. W. Taylor, Las Cruces.

GLENN LECKY
AUCTIONEER
Guernsey Cattle Sales
Holmesville - Ohio

Jr3 HIR 365 Hopkins' Select's Darlene 1163384, 11862 pounds milk, 688 pounds butter fat (1026TM). Breeder, Delbert Hopkins, Stroud, Okla. Owner, J. W. Taylor, Las Cruces.

VIRGINIA

Sr4 305C 2x Southampton Maxim's Buttercup 1021892, 12297 pounds milk, 666 pounds butter fat, (610TM). Breeder and owner, J. C. Rawls, Franklin.

McDonogh School Fair

BY A. M. MACKAY

FOR the past 25 years, the McDonogh School, Timonium, Md., has been sponsoring an annual School Fair. Under the guidance of R. N. Wills it has grown to be one of the finest 4-H shows in Maryland. This year, almost 400 4-H boys and girls paraded their dairy and beef animals before the judges. Exhibitors under 14 years of

Charles J. Smith, Union Bridge, Md., with the grand champion of the McDonogh School Fair.

William Powell, Ellicott City, Md., received a trophy from Howard C. Barker for the best fitted 4-H Club dairy animal.

Fred Piekenbrock, Bel Air, Md., was the best Guernsey showman with Dixie Lane Levity Eileen.

"KANT-KOM-OFF" COW BLANKETS

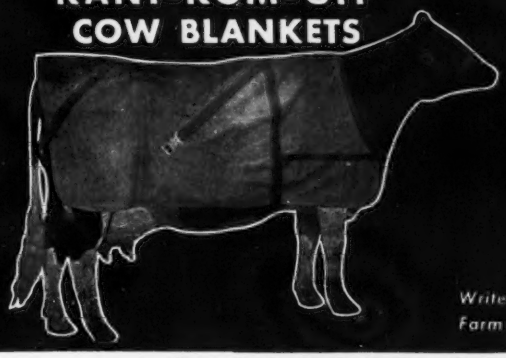

EXCLUSIVE FEATURES

- PATENTED KANT-KOM-OFF BUCKLE
- HIGH GRADE DUCK CONTAINING NO FILLER TO WASH OUT
- FULLY ADJUSTABLE LEG STRAPS
- DOUBLE REINFORCED AT ALL POINTS OF STRAIN
- TRIPLE THICKNESS AT NECK
- IMMEDIATE DELIVERY

Write for your free Laacke Farm Supply Catalog today!

R. LAACKE CO.

1033 W. WALNUT STREET - MILWAUKEE 5, WISCONSIN

PLEASE MENTION THE JOURNAL WHEN ANSWERING ADVERTISEMENTS.

FREE!

Wash udders and teats

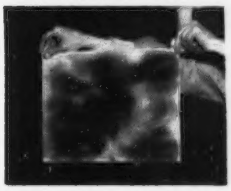

Rinse soiled miracloth

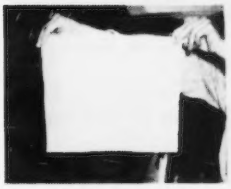

Ready for re-use!

SAMPLE OF NEW NONWOVEN FABRIC FOR WASHING UDDERS

miracloth®

RINSES CLEAN! NO LAUNDERING!

Now . . . a faster way to wash off heavy dirt from udders and teats. Stimulates let-down. Reduces sediment. **miracloth** nonwoven fabric holds 2½ times more water than ordinary cloth; stays soft; can be used again and again; won't stain or hold odors; helps curb mastitis. Costs approximately 5¢ per cow per month.

FARM WIVES! miracloth is wonderful for washing, dusting, wiping, polishing. Perfect for straining jellies, and as a pressing cloth. No laundering! Send coupon today.

You'll see when you get your free full-size sheet of **miracloth** that this super-absorbent, softer nonwoven fabric is all we promise for washing teats and udders. You should get about 30 washings from your sample. Mail coupon today!

FREE **miracloth Sales,**
THE VISKING CORPORATION
Dept. GB-7 400 W. Madison St., Chicago 6, Ill.

Please send me a FREE sample sheet of **miracloth** and literature telling me how it can save me time and increase dairy profits!

Name.....

Address.....

Name of dairy supply dealer or co-op.....

.....

Tell The Story With
DISPLAY SIGNS

Attractive — Practical
Convenient — Useful

These attractive display signs are chrome framed, glass covered, with white solid plastic display lettering attractively spaced on a black felt background.

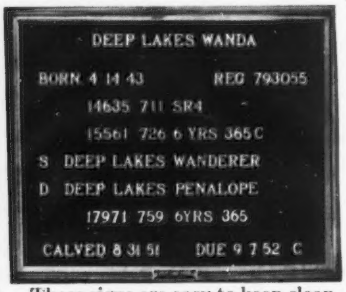

These signs are easy to keep clean, dust free and moisture proof. They have hooks for easy hanging and copy can easily be changed.

SIZES
7¾" x 15" with 100 letters—$4.95
12 " x 15" with 150 letters—$6.95
(Prices quoted are for orders of 10 or more)
Frames for 62 ancestor pedigrees—$4.95

AGENTS WANTED

For Complete Information and Samples Write
WILLIAM CHILCOAT
Deep Lake Farm — Lakeville, Conn.

Mt. Crotched Farm Manager Available

Due to the dispersal of our entire herd, our farm manager, Mr. Rodney Gilbert, who has been with us for six years, is open to offers. Mr. Gilbert has had wide experience breeding, showing and in general farm and orchard operations. We commend him to anyone seeking an honest, efficient man capable of handling a large operation.

William J. Nelson
Mt. Crotched Farm
Deering, New Hampshire

age showed first in each class. Grand champion showmen for each breed are selected and finally the selection of the best fitted 4-H Club dairy animal and 4-H Club steer.

In the Guernsey classes, 56 animals were judged by John D. Worthington, III, Bel Air. Charles J. Smith, Union Bridge, won the grand championship on his senior heifer calf in a close placing over Frank C. Downey, Williamsport, with St. Albans Monarch V Halespot. C. Frederick Piekenbrock, Forest Hill, was the best Guernsey showman. The award for the best fitted dairy animal was a repeat win for William Powell, III, Ellicott City, on his beautifully fitted, Manor Ilene.

Following is a list of awards:

GRAND CHAMPION FEMALE
Entry, Charles J. Smith, Union Bridge.

HEIFER CALF, UNDER 6 MONTHS
(Exhibitor under 14 years)
1, Plain View's Dixie, George Edward Wessel, Woodbine; 2, Midhurst Pet Starlight, E. Dickie Jones, Forest Hill; 3, Driftwood's C. Sunshine, George R. Debnam, Chestertown.

HEIFER CALF, UNDER 6 MONTHS
(Exhibitor over 14 years)
1, Entry, Thomas Ensor, Forest Hill; 2, Laurelane Fleurette, William W. Wolfe, Myersville; 3, Entry, Dorothy M. Roche, Glencoe.

HEIFER CALF, 6 MONTHS AND UNDER 12
(Exhibitor under 14 years)
1, Entry, Charles J. Smith; 2, Big Pine Golden Glow, Sidney Ford, Warwick; 3, Plain View's Royal Beauty, Ronald Melvin Wessel, Woodbine.

HEIFER CALF, 6 MONTHS AND UNDER 12
(Exhibitor over 14 years)
1, Manor Ilene, William R. Powell, III, Ellicott City; 2, Entry, Thomas Ensor; 3,

South's Leading Guernsey Auctioneer
AGENT
Lloyd's Livestock Insurance
TOM McCORD
Montgomery Alabama

FRED C. WETMORE CO.
LIVESTOCK PHOTOGRAPHERS
4323 W. 143rd St., Cleveland 11, O.
Phone: WINTON 1-8095

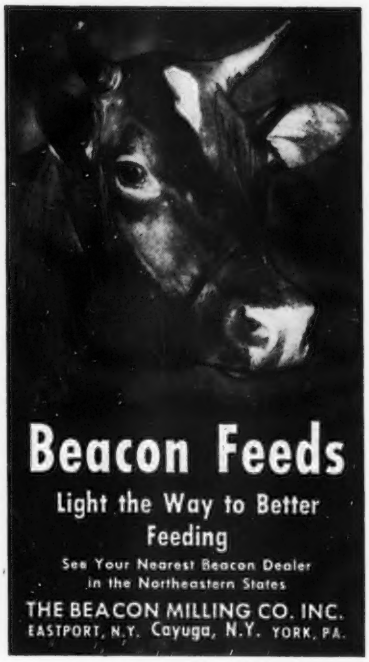

Beacon Feeds
Light the Way to Better Feeding
See Your Nearest Beacon Dealer in the Northeastern States
THE BEACON MILLING CO. INC.
EASTPORT, N.Y. Cayuga, N.Y. YORK, PA.

WESTON'S PERFECTION Show Halters

Round Cheek & Nose. Special made for Dairy Show Stock. Best Brown Leather, Fine Buckles, Plated Chains. Calf Size, 8.65; Cow Size, 9.65; Bull Size, 11.55. Postage Extra.

Write for FREE Catalog

WESTON MFG. & SUPPLY CO.
1933 SPEER BLVD. DENVER, COLO.

A. "Tony" JARDINE

PURCHASING AGENT — HERD MANAGEMENT

After many years' experience with the leading herds, I am sure I can be helpful in selecting or improving your herd.

Doylestown, Penna.
Box 81

IMPORTING — EXPORTING

Telephone: PLUMSTEADVILLE 2853

FOR SALE . . . Bull By Aachen Farm Perfection. A double cross to our proved NORMA family.

Bull . . . Born April 4, 1952. Dam: Aachen Farm Susie, 12288—505—Jr3C. A daughter of Aachen Farm Donna, 13245—575—6yrs—305C—2x, she is out of Vernell Norma. The sire of this bull is a son of "Norma."

Send for price and pedigree.

LOUIS AND LEO GRABOWSKE
AACHEN FARM—Merrill, Route 1, Michigan

Driftwood's E. Lill, C. Frederick Piekenbrock, Forest Hill.

HEIFER, 1 YEAR AND UNDER 18 MONTHS
(Exhibitor under 14 years)

1, Plain View's Honoria, George Edward Wessel; 2, Manor Alett Sprite, Gary Quisenberry, Ellicott City; 3, Manor Iolanthe, Ian Forrest, Ellicott City.

HEIFER, 1 YEAR AND UNDER 18 MONTHS
(Exhibitor over 14 years)

1, Manor Confidence, William R. Powell, III; 2, Emory Betty Joy, Kermit W. Martz, Mount Wilson; 3, Meadow Springs High Lassie, E. Gittings Merryman, III, Sparks.

HEIFER, 18 MONTHS AND UNDER 2 YEARS
(Exhibitor under 14 years)

1, St. Albans Monarch V Halespot, Frank C. Downey, Williamsport; 2, Entry, H. Fred Downey, Williamsport; 3, Winding Lane Betsy, Ronald Melvin Wessel.

HEIFER, 18 MONTHS AND UNDER 2 YEARS
(Exhibitor over 14 years)

1, Dixie Lane Levity Eileen, C. Frederick Piekenbrock; 2, Goldwood D. Dottie, Donald E. Heizer, Forest Hill; 3, Country Anabell Pat, A. G. Ensor, 2nd, and Sons, Forest Hill.

COW, 2 YEARS OLD AND OVER
(Exhibitor under 14 years)

1, Pipe Creek's T. Sidney, George Edward Wessel; 2, Leeholme Promoter's Gaudy, George R. Debnam; 3, Driftwood's Royal Cedar, Bessie A. Debnam, Chestertown.

COW, 2 YEARS OLD AND OVER
(Exhibitor over 14 years)

1, Hamilton Manor Pre Valentine, Dorothy M. Roche, Glencoe; 2, Calder Farm Royal's Margo, David R. Kalb, Woodlawn; 3, Goldwood Conqueror's Coletta, C. Frederick Piekenbrock.

BEST GUERNSEY SHOWMAN
C. Frederick Piekenbrock

BEST FITTED 4-H CLUB DAIRY ANIMAL
William R. Powell, III.

Herds Classified

A total of 114 cows in five herds were classified in the territory of Tim C. Main during the period from April 30 to May 4, by L. V. Wilson, official classifier. A summary of the results shows one was rated Excellent, 32 Very Good, 45 Desirable, 30 Acceptable and six Fair.

The herds classified were those owned by Jack W. Hall, Fayetteville, Arkansas; Clarence Raymond, Fredonia, and Kansas State College, Manhattan, Kansas; C. R. Johnston, and W. H. and Bonnie Bates, Carthage, Mo., and Greenwood Farm, San Antonio, Texas.

Cow-San in Japan

By A. W. TELFER

NAKAZATO GOKUEN ORPHANAGE at Yokohama is sponsored by the crew of the transport, General Breckenridge, with Captain Paul S. McGuire in command. Recently, George F. Orr of Novato, Calif., was contacted by Gordon Roth of Radio Station KBS Farm Hour, regarding the financing of a cow for the orphanage. The money was raised from seven 4-H Club groups of Marin County, and on March 9 Mr. Orr, along with members of the various clubs, Farm Advisor Glenn Goble and Home Advisor June Maclure, made the trip to San Francisco to participate in the loading ceremonies aboard the American President Liner, President Pierce.

Cow-San is a grade Guernsey due to

GOLDEN ANNIVERSARY

You May Own A CHAMPION

FIND OUT BY ENTERING
YOUR FINEST DAIRY CATTLE
IN THE **GOLDEN ANNIVERSARY**

Kentucky State Fair Dairy Show

SEPTEMBER 15-17, 1953

$14,532 in PREMIUMS

BREED	PREMIUM	JUDGING DATE	JUDGE
Ayrshire	$1,827.50	TUES., SEPT. 15	MYRON R. FUDGE Jamestown, Ohio
Brown Swiss	2,177.50	TUES., SEPT. 15	VERNON C. HULL New Vernon, New Jersey
Guernsey	2,877.50	THURS., SEPT. 17	DR. FORDYCE ELY Columbus, Ohio
Holstein	3,027.50	WED., SEPT. 16	GEORGE W. TRIMBERGER Ithaca, New York
Jersey	3,430.00	THURS., SEPT. 17	HILTON BOYNTON Durham, New Hampshire
Milking Shorthorn	1,192.00	WED., SEPT. 16	RALPH KENNEDY Laurel, Maryland

A portion of the premium money was made possible by special appropriation by the 1953 Kentucky Legislature to encourage and promote the development and improvement of the purebred cattle industry in Kentucky.

Entries Close August 15

Write for entry blanks and catalog to:
ENTRY DEPT., KENTUCKY STATE FAIR
Fairgrounds, Louisville, Ky.

COMMONWEALTH OF Kentucky

LAWRENCE W. WETHERBY
Governor

BEN S. ADAMS
Commissioner of Agriculture

Honeggers Offer A New Program

Plan A Low Cost Roughage Feeding Program

By Logan T. Wilson, Ph.D.

Now is the time of the year when the dairyman is producing the crops that will be his feeds for the coming season. The profits he will make out of milk production depend a great deal on the roughage he grows and harvests this summer and on how these crops are preserved, stored, and fed. In other words, how much can a farmer get out of the crops he grows in terms of pounds of milk that he can sell?

DR. WILSON

The results that can be gotten from corn silage, when properly supplemented, is one of the things that has impressed me. A very interesting feeding trial using just corn silage and Big H 32% Milk Popper was carried out this winter by Harold Jepson, a prominent dairyman who operates two dairy farms near Dundee in Northern Illinois. Comparing D.H.I.A. production and feeding cost records during, before and after, the experimental feeding period, it was found that this system of feeding reduced feeding cost per pound of fat produced by 12.5%. This was a saving of about $4.50 per cow per month. The cows held up well in production, and maintained their body weights as shown by tape measurements. These Holstein cows ate between 90 and 108 lbs. of corn silage per day and from 3 to 6 lbs. of 32% Milk Popper. One cow produced up to 65 lbs. per day on this type of ration.

Mr. Jepson was enthused by the results and said he was convinced that this is the most economical way to produce milk. He is planning to put up more corn silage this year so he can put all of his cows on a program of this kind. He even talked about the possibility of eventually eliminating most of his hay and pasture and feeding corn silage and supplement the year around.

Another man who has been successful in feeding corn silage and 32% Milk Popper without any other feed this past winter is Marion Rieger at Forrest, Ill. Marion lives right next to the Honegger 400 Acre Practical Test Farm. He followed this feeding program throughout the winter on a herd of about twelve producing Holsteins. He was well pleased with the production and condition of his cows, and was certain this program saved him considerably in feeding costs. Also, Marion has raised some very fine looking calves on Big H Calf Starter. Following a good calf starter program is another way of reducing costs in a dairy farm.

I might point out that Big H 32% Milk Popper is what we call a ruminant type supplement. It is specifically designed to help cows make better utilization of roughage by feeding the rumen bacteria that digest the roughage. Our agricultural colleges and experiment stations have done a great deal of work along this line and we are now finding ways of putting this work into practice. By feeding these specially designed supplements to cattle, better use is made of cheap roughages, and expensive grain feeding can be reduced or eliminated. Such a program can not only reduce costs but helps to eliminate some of the herd health problems that may result from heavy grain feeding.

This type of feeding program can be applied to other kinds of roughage as well as to corn silage. Carl Stoller at Orrville, Ohio, carried on a feeding test in a Brown Swiss herd in which he put one-half of his herd of 30 cows on 3½ lbs. of Supplement and roughage made up of corn silage and hay. These cows produced as much milk as the balance of his herd which received about 15 lbs. per head of a grain and supplement mixture. The supplement he fed to the first group cost him about 40¢ per cow per day less than the grain mixture fed to the other group. Both groups averaged between 40 and 45 lbs. of milk per head. One cow in the roughage and supplement group produced as high as 60 lbs. per day.

We have other good reports from dairymen on what we call a roughage and supplement program, where various types of roughages have been used. Several people have gotten good results replacing part of the grain in their mixtures with corn cobs.

For dairymen interested in feeding programs of this kind, we have worked out detailed feeding recommendations covering various types of roughages, and for various levels of production. We also have recommendations for pasture feeding. We will be glad to have you write in for these recommendations or for other information, or you can ask your Big H Feed Dealer to get them for you.

Better still, if you get a chance to stop in at our office at Fairbury, I will be glad to sit down and discuss dairy feeding and management programs with you. Emil Herberich, our genial farm manager, would enjoy showing you our 400 Acre Practical Test Farm, Hatchery, and Egg Grading Station at Forrest, and our modern push-button feed mill at Fairbury. If you can bring along a group—large or small—and let us know you are coming, we will also throw in a free lunch.

(ADVERTISEMENT)

freshen on June 10 and was purchased from Holthouse Brothers of Sunnyvale, Santa Clara County. Because of navy regulations the General Breckenridge could not transport her to Japan; so, the crew of the ship paid her passage on the President Pierce. She was hoisted aboard amid cheers from the spectators.

Cow-San and 4-H boys and girls: Back row, Charles Yougclous, Tom Yellmorini and Dick Lieb; front row, Loren Yougclous, Elaine Hale, Kathy Orr, Gene Hansen, Stuart Lambert and Toni Moreda. ("Official Photography by U. S. Navy.")

Cow-San kicked up her heels at her new Honshu home on May 18, celebrating the end of a long journey, while her 96 co-owners "oh'd" and "ah'd."

Released from quarantine after arriving in Japan on April 30, Cow-San was officially presented to the orphanage in ceremonies comparable to those accorded a visiting state celebrity. After being led through a gaudily decorated welcoming arch, she was greeted by an array of old residents at the orphanage—white rabbits, sheep and lambs, goats and kids, pigs of various sizes, and ducks—all suitably dressed for the occasion.

The cow, slated for a dual role as a pet and milk producer for the orphanage, was presented by Capt. H. D. Johnston, chief of staff for the MSTS Western Pacific area, whose personnel have been aiding the orphanage. P. M. Cotten of American President Lines, Watanabe Yasuyoshi, sub-chief of the Yokohama Prefectural Welfare board, and his assistant, Yamazaki Nagahisa, looked on.

STROHMEYER & CARPENTER, Inc.

Photographers of Animals

White Plains - Box 788 - New York

KICKING COWS "GENTLED" INSTANTLY!

ONLY $12.95 PPD.

● Make more money milking than selling her! Amazing new Cattle Gentl-izer safely quiets toughest cow in your herd with gentle pressure that prevents cow from moving its hind legs. Easy to put on, no chains, no danger, no injury. Safe, sanitary. Thousands in use. Try 10 days at our risk on money-back guarantee. Specify breed and size when ordering. Only $12.95 ppd.

PRIDE HYBRID CO. Dept. GB GLENHAVEN, WIS.
(DEALERS AND AGENTS WANTED)

$1.35 Each Postpaid

ROPE HALTERS with Style and Quality

Extra Superior Quality Manila Rope assembled with metal clamps, adjustable in size, with long lead. A stable and show halter all in one.

LOTS OF 10 $1.25 EACH

Lots of 10 or more only $1.25 each, post paid in U.S.A. If you live in California add 3% sales tax.

ORDER TODAY

MAC-RĀ COMPANY
SANTA BARBARA • CALIFORNIA

The Guernsey Service Bureau

BUYING and SELLING

Assistance on herd problems

E. E. "AL" VARY

Phone 1830

R. F. D. 2, Sterling, Illinois

Chat . . .

Guernsey T-shirts are a popular item. Several dozen were awarded in 1952 to junior project members in New York State by the state and district associations. Most of the district clubs are giving these out to all junior project members who exhibit Guernseys at county shows in 1953. The Capital District G. B. A. alone gave out 45 shirts last year.

Subscribe to the Guernsey Breeders' Journal
5 Years ● 5 Dollars

Kenzo Urisu, principal of the orphanage, told the assemblage that the language barrier might be a temporary problem for Cow-San, who is accustomed to being soothed by American phrases and sounds. She will be fed mixed grains until her calf arrives, Urisu said, when she will be allowed to graze where she chooses.

New Book

The Farmer's Veterinary Handbook, by Jules J. Haberman, D.V.M., is a new, complete, easy-to-use handbook which gives the knowledge and skill to handle every health emergency among livestock when expert advice is not immediately available. It is five books in one, and shows how to recognize quickly over 285 diseases and common emergencies, the best way to go about treatment, gives the ounce of prevention that's worth pounds of cure, and contains scores of "how-to-do-it" photographs and drawings that tell at a glance what to do to safeguard the health and lives of cattle, horses, swine, fowl, sheep and goats. This new handbook gives hundreds of hints for better management of flocks and herds. There are 305 pages and the price is $4.95.

This book is available through the Breeders' Bookshelf. Send check or money order to Breeders' Bookshelf, P. O. Box 157, Peterborough, N. H.

Applicants for Membership

THE following Guernsey breeders have applied for membership in The American Guernsey Cattle Club.

CALIFORNIA: Truman Silacci, Petaluma, recommended by Ray Gambonini.

KENTUCKY: Louis P. and Robert J. Oesterritter, Anchorage, recommended by C. R. Youngman.

NEBRASKA: John W. Odom, Arnold, recommended by O. H. Liebers.

WISCONSIN: Roland E. Marschall, Amery, recommended by D. I. Cobb.

Chat . . .

Mrs. Lillian McKay, Pollack, La., purchased her first registered Guernseys at the recent Louisiana State Guernsey Sale. She hopes to add some additional females at a later date.

Daisy Cattle Markers

Solid brass tags and brass-plated chain.
No. 21—FOR NECK. Adjustable. Tags numbered both sides. $13.25 per dozen.
No. 17—FOR HORNS. Adjustable. $9.20 per dozen.
No. 38—DOUBLE PLATE NECK CHAIN. Upper portion strap, lower portion chain. $14.50 per dozen.
Write for catalog. Sample mailed for $1.00.
GOLDEN ARROW FARMS
Dept. 7 Box 7 Huntington, Indiana

Hoof Trimming
Write
ROGER DALE BACON
Box 314, North Oxford, Mass.
Phone Oxford 7-4495

PIONEER DAIRY FEEDS

Good Cows—Good Management and Pioneer Feeds Make Great Partners

YELLOW CREEK SUPREME'S JEWEL
365DA 15,033M 783F 2X & 3X
Yellow Creek Meadow Farm, Goshen, Ind.

Write today for tomorrow's feeding program

HALES & HUNTER CO.
141 W. JACKSON BLVD. CHICAGO 4, ILL.
Mills at: Chicago, Ill. • Marshall, Mo.
Wilmington, Del. • Lexington, Ky.

Specialized Service For Farm Owners

SURVEYS-CONSULTATION-MANAGEMENT-BOOKKEEPING-LIVESTOCK SALES

We offer a confidential helpful service based on many years of farming and livestock experience in over 20 states.

Full information upon request. Ask for folder.

BURLINGAME, FIELD, PIERCE & BROWNE, INC.
158 MAIN STREET, PUTNAM, CONNECTICUT
518 TURKS HEAD BLDG., PROVIDENCE 3, R. I.
and
45 WEST 45TH STREET NEW YORK 19, N. Y.

BURTON LANE FARMS

Our "EXCELLENT" Cow Herd is EXCELLENT in more ways than just daughters, their breeding and their milk records. 6 were made

WIL-O-WAY COMRADE'S CAROLINE

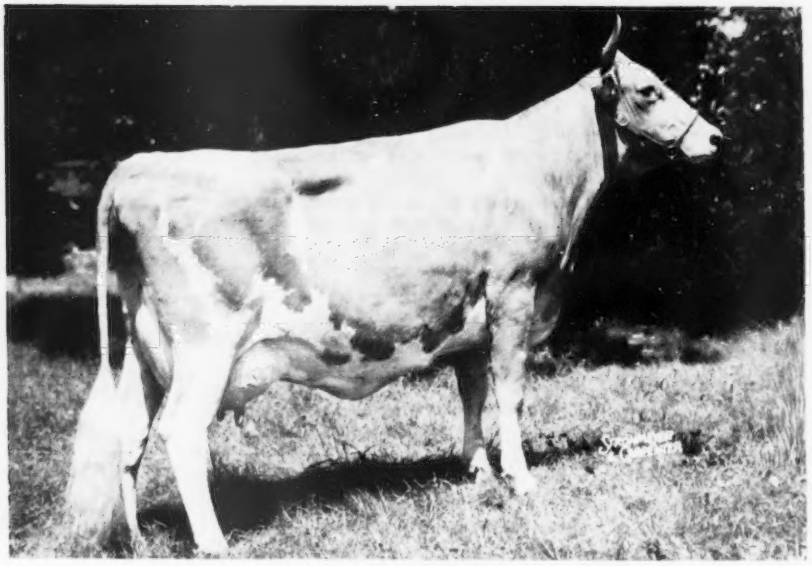

Classified EXCELLENT on June 23, 1953
Reserve Senior & Grand Champion, National Guernsey Show, 1951.
Senior & Grand Champion, 1953 Dairy Cattle Show, Harvard, Ill.
14293—756—7yrs—365—1094, 11388—585—6yrs—305C—915

A SENIOR HERD SIRE
COLDSPRING'S ROMULUS ROYAL, A. R.
$20,500, 1950

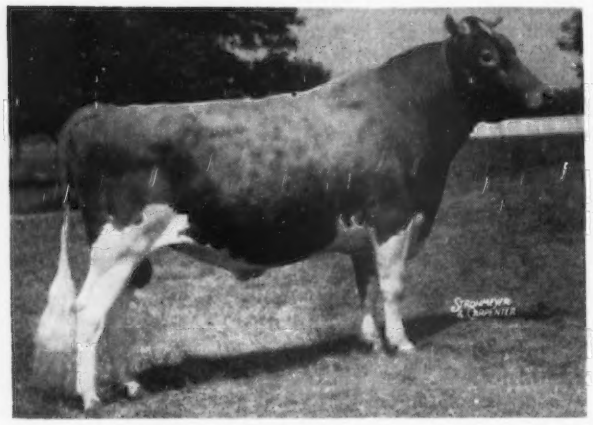

Senior & Grand Champion, A.R.E., 1949. 1st Jr. Get, A.R.E., 1949; 1st Sr. Get, A.R.E., 1949; 1st Jr. Get, A.R.E., 1950.
2 EXCELLENT daughters
1 over 1000; 1 over 800
3 over 600; 14 over 500

SONS of "Royal" out of high production cows from outstanding Cow Families are available under our DEFERRED PAYMENT PLAN. Write TODAY for full particulars.

T Y P I C A L D A U G H T E R S

WELCOME IN ROYAL HOLLARA

VG 1950—EXCELLENT 1952
*20317—*1014—Jr4—365C—1095
Class Leader 1st place in milk, 3rd in fat
*17008—*889—Jr3—365C—1095
Class Leader 7th place in fat, 10th in milk
12240—609—Jr2—365C—1091

MIDVIEW ROYAL'S GERTIE

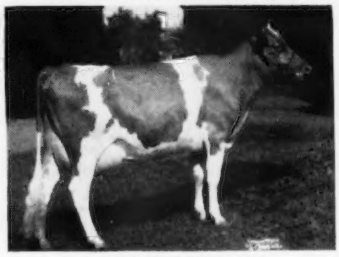

EXCELLENT 1952
1st 2 Years, Cecil County, Md., Fair
Grand Champion, 4-H, 1952.

BURTON LANE FARMS

GOLDEN GUERNSEY

Selective Breeding

LAKE FOREST, ILLINOIS

OLIVER M. BURTON, Owner — ALBERT E. COX, Manager — KENNETH CHESTNUT, Herdsman

ADD TWO EXCELLENT COWS TO THEIR 9 "EXCELLENT" COW HERD

being classified EXCELLENT. The excellence of these cows is in their Grand Champions and all carry well-known bloodlines.

HAPPYHOLME CROWN BONNIE

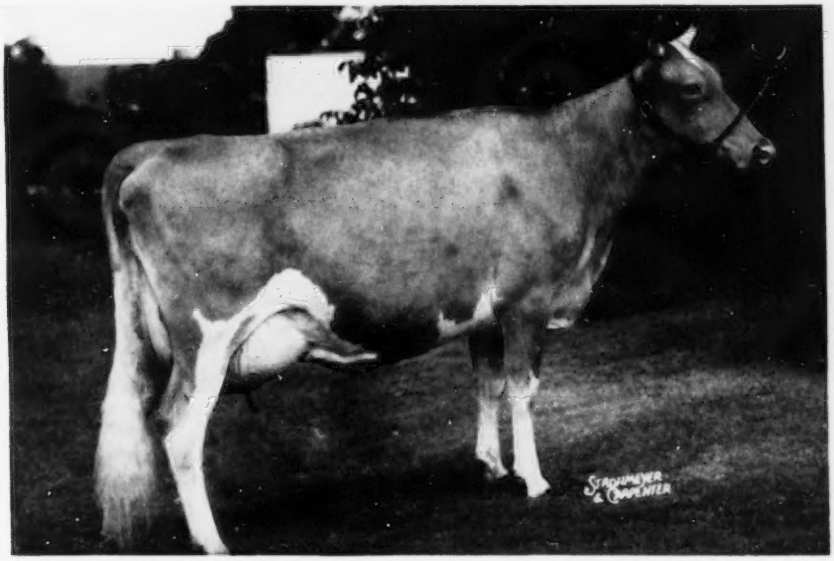

EXCELLENT '52 '53. Highest classified cow of breed in California.
15480—795—Sr3—365C (pending)

McDONALD FARMS S. MARGUERITE
$11,750, 1953

EXCELLENT 1950, 1952
13807—792—Sr4—365C
13431—759—Jr3—365C—1086
11816—699—Jr2—365—1092

McDONALD FARMS LE OBELIA

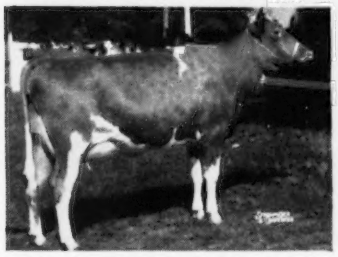

EXCELLENT 1952
Undefeated Junior Yearling, 1950
8985—459—Sr2—305C—581

DAUGHTER

GRANDDAUGHTER

A SENIOR HERD SIRE

McDONALD FARMS STEADFAST, A. R.
$21,000, 1952

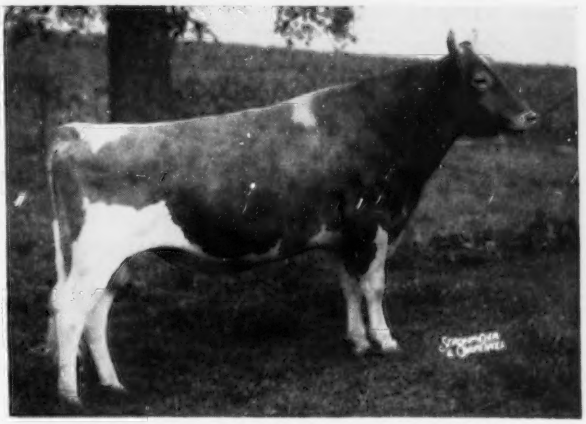

1st Jr. Get, N. Y., 1950; 2nd Jr. Get, I.D.E., 1950. 1 EXCELLENT daughter, sold for $11,750, 1953 McDonald Farms Sale.

4 over 700
15 over 600
27 over 500

An EXCELLENT granddaughter.

A son was Gr. Ch., N.G.S. and I.D.E., 1951; another one was Jr. Ch., I.D.E., 1951.

We will shortly have SONS of Steadfast available.

BURTON LANE FARMS

Selective Breeding

LAKE FOREST, ILLINOIS

OLIVER M. BURTON, Owner ALBERT E. COX, Manager KENNETH CHESTNUT, Herdsman

On my birthday, June 18, thanks to Fairlawn Farms Company, we participated in a $503,650 Dispersal. I shall reserve this day for dispersals of fitting merit.

H. M. Pate

Coldspring's B. R. Designer 472450

(Code No. L. V. G14)

Owned jointly with COLDSPRINGS FARM
where he has been used on 15 animals.
His Sire: **COLDSPRING'S BEAUTY'S ROMULUS**
28 A. R. daughters

HIS DAM

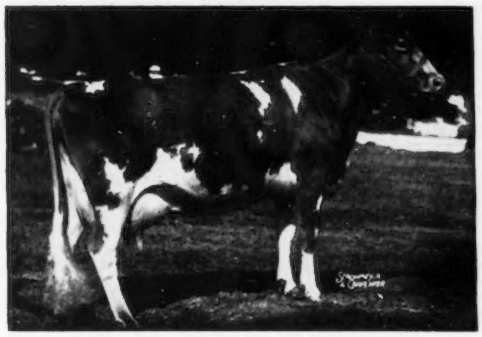

DOTTY OF WEST SIDE FARM, E '47 '48 '49
19282—929—Sr4—365

Dam of:
Coldspring's Noble's Dotty, sold for $5,500, McDonald Sale, 1950.
Coldspring's Dotty, 15064—696—Jr2—365.

Collection day for "DESIGNER" is every Thursday.

Phone ALLENTOWN, HEMLOCK 3-7575

LEHIGH VALLEY COOPERATIVE FARMERS
DAIRY HERD IMPROVEMENT CENTER
ALLENTOWN-R. D. 1.-PENNSYLVANIA

Housatonic Farms, Inc.

Incorporated in 1925
SOUTHBURY, CONNECTICUT

Thank You For Your Patronage

We appreciate the business of the buyers of our stock. Housatonic Farms' Guernseys have gone to the Green Mountains of Vermont and as far south as Virginia. It is of great satisfaction to find that they do well everywhere. Many continue to lead production in their new home herds. A few that were taken off the ordinary 2x—305 day good care our usual farm management provides and went into Hobbyists' Varnished Stalls, put on four time grain feeding and fed California Alfalfa Hay out produced at 3x—365 days the thousand dollar cows! With our home raised good hay, silage and little grain we show A. R. 2x records of 14145 lbs. milk and up to 700 lbs. fat on three and four year olds. They are "Best By Test" and we offer unrestricted choice from 140 head always at farmers' prices. We supply one as you wish or a dozen and more to commercial dairies who need GOLDEN GUERNSEY Milk. Come see the high quality and pick out your choice. This is our 28th year in business.

OUR HERD SIRES:

FLYING HORSE ROSE'S PHIL	Dam's Record 16650—906
GREEN MEADS LEVITY VINDICATOR	Dam's Record 16686—769
HOUSATONIC FARMS' FINANCIER	Dam's Record 11946—659—2x

Federal T. B. Accredited — Vaccinated — Conn. Bang's Free Cert. 1584

P. E. MACMASTER, Manager — KARL HUTTER, Herdsman

HAGAN FARMS MERRY SONG
1952 National Grand Champion Cow and Best Uddered Cow.

JOHN HAGAN, Owner — JOHN DORSEY, Manager

HAGAN FARMS

Poughkeepsie, New York

Accredited — Negative

GUERNSEYS AND ABERDEEN-ANGUS CATTLE
Our Angus are strong in Bandolier breeding.

"Supreme" Has Contributed Much To Our Herd

FOREMOST AFRICANDA SUPREME

Born November 7, 1948

A Combination of FOREMOST and BOURNEDALE Blood

He is sired by Sepascot Ultra Supreme that is by Foremost Liberty out of Ultra Poinsettia of Sepascot, 13632—789—A (2 A. R. daughters).

"SUPREME" is out of Sepascot's Golden Africanda, 19053—815—7yrsC, a daughter of Bournedale Golden Sepascot, A. R., he by Bournedale Golden Majesty, A. R., out of Bournedale First Lady, 13542—696—A (2 A. R. sons—5 A. R. daughters).

"SUPREME" has been used on the daughters of **FOREMOST SUPREME BOY** (30 in our herd). He by Majesty's Fearless, A. R., out of May Royal's Eloise, 14498—870—Sr3C, former Class Leader. She is by Mixter May Royal, A. R., out of Mayflower's Fawn Face, 11374—624—A (3 P. R. sons, 5 P. R. daughters include Valor's Grace, 12844—754—GG, 16067—832—B).

"SUPREME'S" FIRST DAUGHTERS NOW FRESH AND MILKING WELL.

The Classifier Tells His Story . . .

We thought the daughters of ROAMER'S ROSE ANCHOR were good, and the classifier confirmed our thinking.

11 Daughters Classified { 8 Very Good, 2 Desirable, 1 Acceptable } 91% above the line

Here's The Breakdown — All Our Own Breeding

82% classified Very Good or better in General Appearance
100% classified Desirable or better in Dairy Character
100% classified Desirable or better in Body Capacity
82% classified Desirable or better in Mammary System

More and more we realize our breeding program is sound. We have great hopes for the future.

If you are looking for a bull that can add both type and production to your herd — see us first.

Bengs-Best Ranch

MR. & MRS. STANLEY C. BENGTSON
Owners

3150 Todd Road
Sebastopol, Calif.

Second Annual Western Pennsylvania Mid-Summer Guernsey Night Sale

BUTLER SALES PAVILION, BUTLER FAIRGROUNDS, BUTLER, PA.
TUESDAY, JULY 7, 1953—7:00 P. M. (D.S.T.)

46 HEAD—1 Bull—19 Cows—23 Bred and 3 Open Heifers (20 VACCINATED)

All cows due in July — bred heifers late summer or early fall

BUILD YOUR FALL PRODUCTION NOW!

FROM: **Wilgorlan Farms, Titusville, N. J.**
WILGORLAN FARMS WATCHFUL, born 7/20/52, by HOMINY HILL KING'S COURAGEOUS out of DAISY'S FINAL OF WARRISTON, $1,000, 3 A. R. records of approximately 750 lbs. fat, 5 A. R. daughters.
Also, a bred heifer, vacc., by "COURAGEOUS" out of BUTTERFAT'S PEERLESS JOY, 16518—786—13yrs—365C4 in service to STERLINGOLD LORD WILGORLAN, by STERLINGOLD MELINDA'S MAJESTY out of PINE MANOR CROWN JEWEL, VG, $14,000, 14550—833—DD. A maternal sister sold for $1,900, 1951 Pa. State Sale, to Dr. John Rosen, Gardenville, Pa.

FROM: **Friendship Hill Farm, New Geneva, Pa.**
Two cows, due immediately after the sale, two bred heifers, one by ANTIETAM ROSEWICK, the other by ELMCREST PROPHET'S CAPTAIN, due late in the fall, plus two open heifers.

FROM: **Castle Bracken Farm, Washington, Pa.**
Bob Hamilton has consigned a FRIENDSHIP NOBLE MASTER daughter with 348 as a 2-year-old, due before sale, out of a dam with 355—305—2x. This is a good one!

FROM: **Kriess Farms, Butler, Pa.**
Two cows due before sale, and a cow and bred heifer due after sale.

FROM: **Fairdale Farm, Sharon, Pa.**
An ANTIETAM SHEIK daughter, vacc., with 381 as Jr3—305—2x, due before sale.
Also a bred heifer, due November, by NELAN'S KAY'S AMBASSADOR.

FROM: **Gallio Farm, Belle Vernon, Pa.**
A LEASURE RUN bred cow, due July 17 to FRANCHESTER PANSY'S ARGO, with 382 as a Jr2-year-old in 371 days, 2x.

FROM: **Spang Farm, Butler, Pa.** (10 Head)
An outstanding daughter of ANTIETAM ROYALIST, that made 400 lbs. fat as a Jr3-year-old, 305 days, 2x. She is bred to a son of FLYING HORSE COLONEL'S PRIMROSE.
Also, four bred heifers and one cow, due shortly before the sale, sired by a son of COLDSPRING'S BEAUTY'S ROMULUS. Also, three bred heifers, due in the fall, sired by a son of RIEGELDALE EMORY'S PHILOSOPHER, plus another fresh cow.

FROM: **Wilson Farms, Volant, Pa.**
A 432 lb. 3-year-old by FRIENDSHIP HILL RENOWN MARKEL. An outstanding 2-year-old, due before sale, that traces to COLDSPRING'S BEAUTY'S ROMULUS, and a bred heifer, due in the fall, that combines the best of COLDSPRINGS and FRIENDSHIP HILL blood.

FROM: **The Handley Farm, Meadville, Pa.**
Ralph consigns an outstanding bred heifer out of a dam with 425 lbs. as a Jr3-year-old, due October 1 to a LANGWATER bred bull.

FROM: **Windy Hill Farms, Titusville, Pa.**
A vaccinated cow with 10491—536—6yrs—365—2x, due July 15 to the service of McDONALD FARMS KING LEO.
Also consigned, a LEASURE RUN bred cow with 424 as a Jr3-year-old in 312 days, 2x, milking 44 lbs. a day, sold open.

FROM: **Stoney Brook Farm, New Castle, Pa.**
An open heifer by a son of RIEGELDALE EMORY'S ITCHEN, classified Excellent 4 times, with 859 lbs. fat as a Sr4-year-old. Coldsprings breeding on the bottom.

FROM: **Coal Hill Farm, Slippery Rock, Pa.**
An own daughter of LANGWATER HENCHMAN out of FRANCHESTER FAIR JANE, with 14493—703—Jr2—365C. Also, another good one due July 23.

FROM: **Valleyview Farm, Portersville, Pa.**
Waneata Porter consigns her 4-H Club heifer that has won consistently in the leading shows in Western Pennsylvania. She is due August 21. Also consigned, two bred heifers.

FROM: **Spring Grove Farm, Belle Vernon, Pa.**
A bred heifer by GWYNLLAN HONOR, due November 24 to their son of BIG SPRINGS INEZ, classified Excellent. Also, a cow due July 26.

FROM: **Jimalda Farm, Brockway, Pa.**
A daughter of COLDSPRING'S BEAUTY'S LAD, due July 16 to LOCUST GROVE I. MARCUS.

FROM: **The King's Farm, Ludlow, Pa.**
Walter Cox consigns a cow and a bred heifer due soon after sale to a son of STERLING'S PRISCILLA, classified Excellent, twice with 508 as a Sr2-year-old, 305 days, 2x. Also, a two-year-old due shortly before sale.

SALE MANAGED BY: FOR CATALOGS WRITE:

PENNSYLVANIA GUERNSEY BREEDERS' ASSOCIATION

P. O. BOX 491,
Harrisburg, Pa.
Phone 4-4062

Wm. H. Juzi, Business Manager

404 Coulter Bldg.,
Greensburg, Pa.
Phone 4941

DRAW UP A MILK STOOL and LET'S TALK ABOUT...

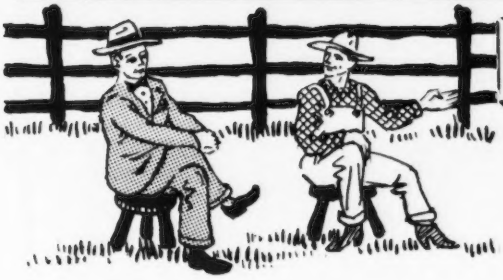

CLASSIFICATION

On March 23, 1953, for the fourth time, the herd again went before the critical eyes of the official classifier. We always look forward to this for then we get an honest, unbiased appraisal.

Here are the results:

3	EXCELLENT
20	VERY GOOD
15	DESIRABLE
7	ACCEPTABLE
0	FAIR
0	POOR
45	

Naturally we are pleased with the above results.

We were especially happy to see some cow families that we have been developing live up to our expectations. More about that later.

HERMITAGE VIEW FARMS, Inc.

HERMITAGE, TENNESSEE

L. C. LANGFORD, owner LESTER JERNIGAN, asst. manager ROBERT BASSE manager

Offering For Sale

This outstanding young bull rich in the best of the MELBA and CORONET families—a son of the 1950 Arizona Junior and Reserve Champion out of a twice Excellent dam.

Chelten E. Luke

Born September 25, 1952

Sire: **BONNIBELL ENSIGN**
Jr. & Res. Ch., Ariz., 1950

Dam: **SUNNYMEDE VAL REX'S LIZA**
Classified Excellent '52 '53
A daughter of Sunnymede Valiant's Rex.

His Sire's Granddam—EXCELLENT

BONNIBELL KING'S ELIZABETH
17542—825—Sr4—365, 17337—854—6yrs—365C
VG '47—Excellent '48
5 A. R. daughters

Close-Up To His Sire

CORONATION MELBA
13001—804—Jr2—365C. 2 A. R. sons, 2 A. R. daughters include Coronation Melinda ($31,000).

DON'T OVERLOOK THIS OUTSTANDING YOUNG SIRE

WRITE FOR PRICE AND PEDIGREE.

CHELTEN FARM

Rt. 2, Box 69
Las Cruces, New Mexico

J. W. TAYLOR, Owner
ROBERT FORD, Manager

"EVERY SIRE PROVED GREAT"
ABS
AMERICAN BREEDERS SERVICE

WANTED...

High Index Proved Sires
For Use In
Artificial Breeding

Reply to

AMERICAN BREEDERS' SERVICE

325 North Wells Street

CHICAGO 10, ILLINOIS

"MARK LAD" – Carries proved BUTTERFAT breeding top and bottom—plus a cross to LANGWATER STEADFAST.

WESTERN GLOW ROYAL'S MARK LAD

Born March 10, 1952

Sire: WESTERN GLOW MARYANN'S ROYAL. A proved son of Silver Forest May Royal, A. R., out of "Maryann"—below.

His Sire's Dam

← WESTERN GLOW BUTTERFAT MARYANN

13825—763—6yrs—305C—2x. Excellent '48 '50.

Sold for $14,600 in 1946.

Dam: WESTERN GLOW COUNTRY MINUET. 9555—534—Sr2—365—2x.

Dam of Western Glow Royal Mona, sold for $1,300 in 1952. "Minuet" is a daughter of **Langwater County Steadfast, A. R.**

VISITORS ALWAYS WELCOME

ROYAL CREST FARM

E. M. & J. B. CONSTANTINE
Owners

Bellingham, Wash.

Our Home-Bred Junior Sire —

VELGUERN MAY ROYAL

"A double Western Glow Butterfat Maryann."

Is Being Bred To A Great Group Of Females:

Velguern Duchess, 11722—679—Sr4—HIR—2x
Vision City Vibrant, 12171—536—6yrs—HIR—2x
Rutherglen Corene, 8478—429—6yrs—HIR—2x
Velguern Corabelle, 7719—413—Jr3—HIR—2x

"MAY ROYAL" is a double great grandson of Western Glow Butterfat Maryann, 13825—763—6yrs—305C—2x, Class Leader when made. VG '47—Excellent '48 '50. Sold in the 1946 Curtiss Candy Sale for $14,600.

His Sons Are For Sale

VELGUERN FARM

B. A. VELEKE

LYNDEN

ROZELYN FARM
Zweegman Bros., Lynden
GOLDEN TERRA FARM
Fred Rehm & Son, Lynden
IRADOR FARM
Ira Prather, Bellingham

BAKER VIEW FARM
C. M. Vander Griend, Lynden
ERDMAN FARM
C. Erdman, Bellingham
ROYAL CREST FARM
J. B. & E. M. Constantine, Bellingham

FIRCREST FARMS, INC.
Bellingham
VALMARK FARM
Ira Stauffer, Lynden
DEER CREEK FARM
Lloyd R. Manthey, Bellingham

RIVER VIEW FARM
A. Burgraff, Lynden
VELGUERN FARM
B. A. Veleke, Lynden
LYNDEANS FARM
F. Sandell, Bellingham

ANNUAL DUTCHESS COUNTY GUERNSEY SHOW

SEPTEMBER 1—5, 1953

Dutchess County Fairgrounds, Rhinebeck, New York

Guernseys Judged Thursday, September 3

OPEN TO THE WORLD . . . ENTRIES CLOSE AUGUST 15, 1953

Last year's show offered $1,200 in premiums and nine trophies in prizes.

This year's show promises to be bigger and better.

W. K. HEPBURN, SR., General Supt. of Livestock
OWEN R. BOYD, Superintendent of Guernseys

This fair is backed by 108 years of experience.

Judge . . . JAMES T. CHRISTIAN
Dunwalke Farm, Inc.
Far Hills, New Jersey

ACT NOW . . . Send your entries to
Edward Briggs, Sec. Treas.
Dutchess County Guernsey Breeders' Association
c/o Vassar College Farms
Poughkeepsie, New York

To The 17th Orangeburg Sale, Orangeburg, S. C. - Monday, August 3, 1953 - County Sales Pavilion

5 HEAD — An Outstanding Young Bull And 4 Good A. R. Cows

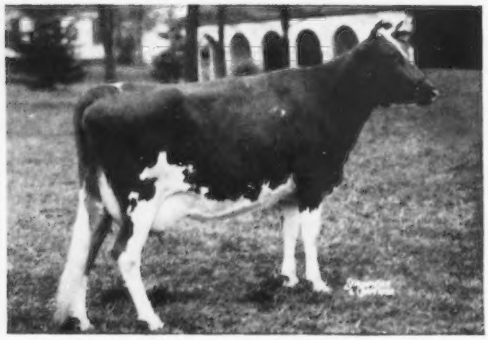

HIS DAM: CLEAR SPRINGS' LITTLE INEZ
12466—700—Jr2—365C, 14570—789—Jr4—365C
Classified Very Good '52

1. **CLEAR SPRINGS' LEADER'S PRINCE,** born December 28, 1951

"Leader's Prince" is by Coldspring's Noble's Leader, A. R. with 16 daughters here at Clear Springs. Now back in service at Woodvale Farm, Tarboro, N. C. He by Coldspring's Romulus Noble, A. R. and out of Coldspring's Hardwick Content, 14005—640—G, 1 A. R. daughter. "Leader's Prince" is out of Clear Springs' Little Inez (see left). She by Riegeldale Emory's Majesty, A. R. and out of Maxim's Inez of Quail Roost, 10894—592—F, 11285—621—C, 15613—829—A; 6 A. R. daughters, 3 A. R. sons. This bull is truly an outstanding one with size, dairy character and production. The maternal granddam, with her full sister, Quail Roost Maxim's Primrose, 13279—652—A, were two of the foundation cows of the Clear Springs herd. This line produced many good ones for us, and this bull carries this blood combined with the best of Coldsprings. We have confidence that he can produce good ones for you.

2. **CLEAR SPRINGS' PRINCESS GWEN,** born May 12, 1941

"Gwen" is by Quail Roost Maxim's Prince, A. R., he by High Point Prince Maxim, A. R. and out of Landmark Princess May Rose, A. R. "Gwen" is out of Appin's Effie, 15346—741—AA, she by Fern's Raider of Appin, A. R. and out of Foremost Fern of Appin, A. R. "Gwen" has a record of 9231—523—Sr4—365, 4 A. R. daughters. She is due September 11, 1953, to Clear Springs' Majesty's Phil, he by Riegeldale Emory's Majesty, A. R. and out of McDonald Farms Delora, 12427—660—G, 13591—767—DD. Here is a good, sound A. R. cow, calving just right for your base making period.

3. **McDONALD FARMS PRE KATYDID,** born April 3, 1945

"Katydid" is by McDonald Farms Prediction, A. R., he by Foremost Prediction, A. R. and out of Valleywood Harriet, 14223—781—CC, sold for $4,000, 3 A. R. daughters, 4 A. R. sons. "Katydid" is out of McDonald Farms Fascination, 12407—586—EE, she by McDonald Farms Conqueror, A. R. and out of McDonald Farms Delia, A. R. "Katydid" has records of 11183—524—Jr2—365, 13801—645—Sr4—365C and is the dam of Clear Springs' Fashion's Delia, 4902—241—Sr2 in 165 days. She is due July 11, 1953 to the services of Majesty's Rose's Royal, A. R., and will be fresh and sold open. Here is another good, sound, A. R. cow that will be just fresh and ready to go.

4. **VERNE DALE REVELLER'S HELEN,** born August 26, 1946

"Helen" is by Blakeford Reveller's King, he by Langwater Reveller, A. R. and out of Border King's Princess Pat, A. R. "Helen" is out of Fairwold's Helen, 11968—594—FF, 8371—407—9yrs—HIR—2x, she by Imp. Beda's Golden Sequel and out of Lass' Letty of Green Acres. Verne Dale Reveller's Helen has records of 9755—442—Jr2—305C—2x, 9467—464—Jr3—305—2x, 14352—692—Sr4—365C. She is due August 4, 1953, to the services of Majesty's Rose's Royal, A. R., he by Riegeldale Emory's Majesty, A. R. and out of Clear Springs' Princess Rose, 11662—569—F, 13863—674—D, 14476—756—5yrs, 16596—828—7yrs, 15461—832—8yrsC, 16211—808—9yrsC. Here is another good, sound A. R. cow bred to our outstanding senior herd sire, and due at sale time.

5. **CLEAR SPRINGS' PHIL'S HATTIE,** born January 14, 1950

"Hattie" is by Clear Springs' Majesty's Phil, 3 A. R. daughters, others on test, he by Riegeldale Emory's Majesty, A. R. and out of McDonald Farms Delora, 12427—660—G, 13591—767—DD, 2 A. R. daughters, 1 A. R. son. "Hattie" is out of Clear Springs' Majesty's Hazel, 10399—525—Jr2, sold for $1,250, she by "Majesty" and out of Quail Roost Maxim's Hattie, A. R. "Phil's Hattie" has a record of 8950—455—Jr2—365, and is due September 7, 1953, to the services of Klondike Premost Fashioner, 2 A. R. daughters, others on test, he by McDonald Farms Predictmost, A. R. and out of Klondike Huntness, 10136—509—GG, 13076—649—BB, 2 A. R. daughters, 1 P. R. son. Here is a good, young A. R. cow with all her life ahead of her, and fresh in the early fall when you will be making your base.

A TOP "MAJESTY" SON FOR SALE

HIS DAM

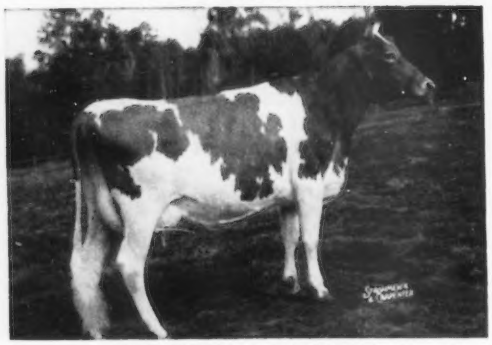

TWO BROOKS KING'S FROLIC
11693—562—Jr2—305C—3x
On retest with 5987—283—Sr4 in 115 days.
Classified Excellent '52 '53.
Sold for $2,550 in 1951 Riegeldale Sale.

1. **CLEAR SPRINGS' MAJESTY'S ROLIC,** Tattoo 1712, born February 1, 1953

"Rolic" is by Riegeldale Emory's Majesty, A. R., he by Riegeldale Melba's Emory, A. R., and out of Bournedale Bellona, 10382—501—G, 14915—751—D, 17871—921—A, 1 A. R. daughter. "Rolic" is out of Two Brooks King's Frolic (see left), she by Fairlawn Dairymaid's King, A. R. and out of Two Brooks Playful, 13611—669—Jr4—365, just finished at Brookberry Farm with 17409—903—6yrs—365, classified Excellent '50 '52. "Frolic" is the dam of Clear Springs' Peer's Performer, now in heavy service here at Clear Springs Farm. She is also the dam of a full brother to "Performer," now in service for Charles E. Donegan, Largo, Florida. This calf is a most outstanding individual with all the necessary qualities. He combines the best of Riegeldale—Two Brooks. He can do the job for you. If you need a breed-improving sire, this is the bull.

N. C. BANG'S HERD NO. 100 . . . T. B. ACCREDITED NO. 551444

A. L. BROWN, Owner
G. H. CARTNER, Manager
ALFRED M. BROWN, Assistant Manager

CLEAR SPRINGS FARM

Concord, North Carolina — U. S. Highway 29

V. A. CUMBO, Herdsman

LAZY RIVER
MILKING COWS

DUNN'S TOUR

1910 - 1953

EVERYBODY ON THE ROAD, at this writing, with buyers here from the West and an Eastern buyer. They are TOURING with us (in our autos) to select from herds we have listed to sell and to look at some very select sires we are privileged to offer. We are showing them top herds that permit unrestricted selections and others where all heifers are for sale.

AS USUAL—we have plenty of fresh cows and bred heifers for sale . . . both foundation stock and commercial.

You can be next. Please consult us early about your reservation for a DUNN'S TOUR.

Phone us at Schoharie, N. Y., 65 or Marlboro, Mass., 714.

DUNN'S TOUR

"The Short-cut to Good Guernseys"

Schoharie, N. Y. and Cordaville, Mass.

Gayhead Guernsey Farm

Imperial daughters:

Gayhead's In-luck
12,821—701—Sr2
Due June 17th to Lodestar (son of In-love)

Gayhead's In-love
15,810—864—Sr4
Due July 31st to Lucky Bird (son of In-luck)

Molly L. White, Coxsackie, N. Y.

No Vacation!

There's no vacation from letter writing. You have to answer inquiries or ask questions fifty-two weeks a year. Be sure you have the right Stationery. Write for specimens and prices today.

TRANSCRIPT PRINTING COMPANY • *Printers of The Journal* • Peterborough, New Hampshire

Let Your Champions Bring Home The Ribbons

Plan To Attend The

Connecticut State Guernsey Show

A PROVED SHOW — OPEN TO THE WORLD

Tuesday, August 11, 1953

DURHAM FAIRGROUNDS — DURHAM, CONN.

JUDGE

HENRY H. THOMAS — McDonald Farms, Cortland, N. Y.

For Entry Blanks Write:

CLAIR B. SHELDON, Field Secretary, Connecticut G. B. A.,
Drawer 72, Southington, Conn.

Proved — Popular Inheritance In Our Junior Sire

Combines the blood of BEAUTY and FAITHFUL families.

Sunset View Francis Pete

Born September 16, 1950

Sire: **COLDSPRING'S NOBLE'S FRANCIS,** a proved son of Coldspring's Romulus Noble out of Coldspring's Beauty's Follie—see below.

His Sire's Dam

COLDSPRING'S BEAUTY'S FOLLIE
11978—604—Jr2—365C
14504—694—Sr4—365C

A daughter of Coldspring's Beauty's Hardwick out of Coldspring's Romulus Faithful.

His Dam—A "Douglas" Daughter
FAITH OF SUNSET VIEW
7816—470—Jr2—305C—2x
8505—514—Jr3—305—2x
8008—472—Sr4—305C—2x
8971—548—5yrs—305—2x

His Maternal Granddam —
A Hardwick's Master Daughter
FATIMA OF SUNSET VIEW
3 records include —
8051—501—Jr3—305—2x

"Pete" sons are now for sale out of our best cows.

SUNSET VIEW FARM — Newtown, Pennsylvania

ALVIN WORTHINGTON, Owner

CERTAINLY WE'RE PLEASED

TO HAVE SOLD THE BULL CALF OUT OF

DOUGLASTON BARONESS CHARMING

Top Guernsey Female sold at auction last year.

TO SUCH AN OUTSTANDING GROUP OF WASHINGTON BREEDERS

BEN FRIEDRICHS
Western Glow Farms, Inc.

LESTER LANCASTER, MANAGER
Graysmarsh Farm

MERLE MILLER
Valley Pride Farm

GEORGE DYNES
Riverview Farms

HERBERT EKSTRAN
Brockwell Farm

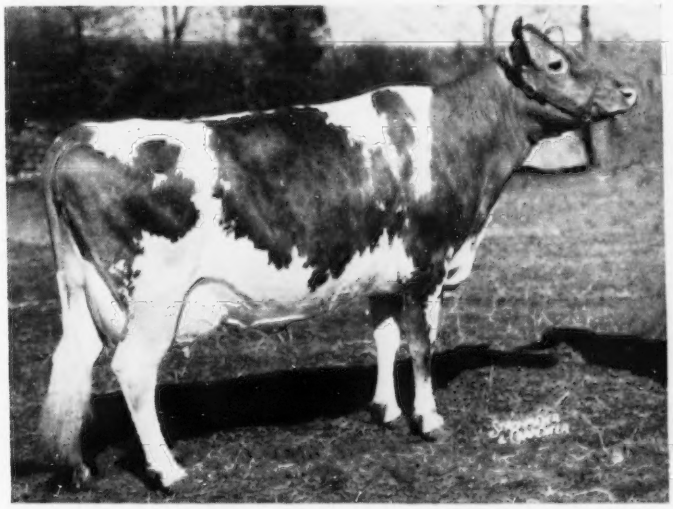

DOUGLASTON BARONESS CHARMING

11856—610—Sr4—305C—3x

On retest, being milked twice-a-day, in 175 days has 8168 lbs. milk, 420 lbs. fat.

We believed at the time we purchased "Charming" last year, that she could develop into one of the tops of the breed. We think she has done just that in the past 12 months. It is gratifying when such a group of "cow men" as those listed above apparently agree with us. It also goes to show that it *does* pay to buy the good ones because it isn't very difficult to sell the progeny.

We are also very pleased that the TOP HEIFER at the Eastern Guernsey Sale was our "Conrad" heifer at $2,050, purchased by Mr. George P. Clark, Shannock, R. I., the man responsible for the solid foundation on which this herd is built.

Now that the spring sales are over and we are all back to brass tacks why not write us about a future sire. We believe we can offer young bulls that are bred to sire the right sort of cows, and we believe at the right prices. At least we would appreciate the opportunity to quote you, and let you be the judge.

T. B. ACCREDITED

NORTH FARM

BRISTOL-RHODE ISLAND

Telephone Warren 1-2127

R. M. KINROSS, MANAGER

BANG'S ACCREDITED

THE WELCOME-IN FARMS DISPERSAL

Monday and Tuesday, November 2 and 3, 1953, Dublin, Ohio

The farm is ½ mile west of Dublin on Routes 33 and 301, and 10 miles northwest of Columbus. The Don Scott Airport is adjacent to the farm.

Of the 200 head selling there will be a preponderance due in the fall with approximately 125 in milk, 40 others due at sale time and through the winter months. The herd is rich in the bloodlines of great cows.

The National Record Milk Producer of the Guernsey Breed

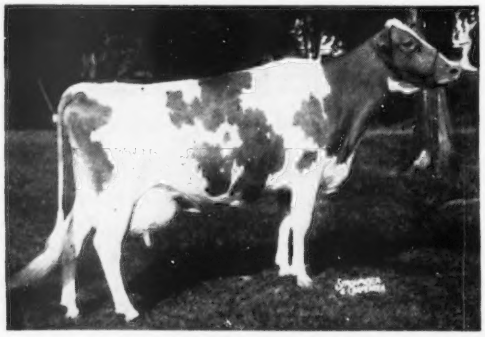

WELCOME IN FORWARD'S CLARA, 4 times Excellent
20492—816—Sr3, Class Leader 2nd place in milk production
26672—1120—6yrs, National Class Leader, 1st in milk production, 10th in fat.
In the Sale with two sons, a daughter and her family.

QUEEN'S WILHEMINA
16299—753—Sr3, 17475—765—Sr4—305C—3x
18328—882—5yrs, 17558—768—7yrs
Dam of former herd sire, Welcome In Chum's Valor, A. R., 35 daughters in the sale. He by Langwater Chum, a son of Langwater Valencian, A. R., out of Langwater Consort 2d, 13767—676—D, 3 A. R. sons, 2 A. R. daughters.

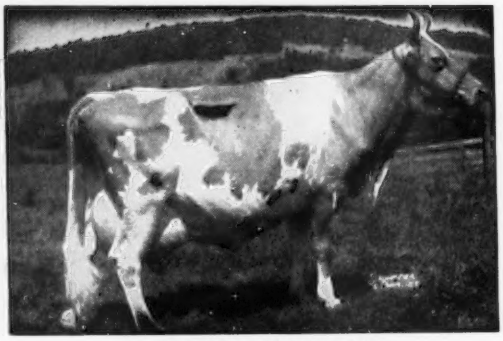

DOUGLASTON LADY AUGUSTA
12106—607—E; Excellent at 14½ years.
5 A. R. daughters average 731 lbs. fat—4 Excellent. McDonald Farms Leader's August sold for $10,200 to Geo. Pollack this year. Dam of herd sire, McDonald Farms Oberland, he own brother to McDonald Farms Tarbell, 38 A. R. daughters, one sold this year for $3,000 to McDonald Farms.

WELCOME IN ROYAL HOLLARA, Excellent '52
12240—609—Jr2C, 17008—889—Jr3C, 10th in milk, 7th in fat; 20317—1014—Jr4C, 1st in milk production, 3rd in fat production.
Dam of Welcome In Favor, 5 years old, he and 20 daughters in sale, he by McDonald Farms S. Liberal, and own brother to Dunwalke Dorella, 8611—532—Sr2 in 265 days.

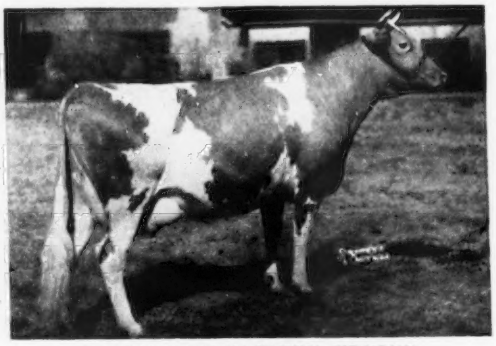

McDONALD FARMS ELCENA (VG '47 '48)
15994—770—BB; 2 A. R. daughters.
She by Valor's Royal Blend and out of Douglaston Lady Augusta. Dam of herd sire, McDonald Farms S. Liberal, 14 daughters in the sale, he by McDonald Farms Steadfast, therefore combining the Lady Augusta, Melba and Green Meadow Florinda families.

The Welcome-In herd, in excellent breeding condition, is under the competent supervision of Dr. Ramge, instructor at the Ohio State Veterinary College.

For Catalogs Write: **THE PATE SALES CO., 2064 Lawrenceville Road, Trenton, N. J.**

THE WELCOME-IN FARMS DISPERSAL

Monday and Tuesday, November 2 and 3, 1953, Dublin, Ohio

W. W. McKitrick and Dr. John L. McKitrick, Owners

200 HEAD — Negative and Calfhood Vaccinated

This herd, which we have recently visited, contains many outstanding individuals and their families, notably the National Record Milk Producer of the breed, WELCOME IN FORWARD'S CLARA, 4 times Excellent, 26672—1120—6yrs—National Class Leader, 1st in milk production, 10th in fat production, and 20492—816—Sr3—Class Leader 2nd place in milk production. Fresh in April with a beautiful heifer calf, this great cow and her family presents the opportunity of a lifetime to enrich the herd of any breeders seeking the tops.

Two sons of "Clara" are in the Sale —

WELCOME IN CLARA'S LIBERAL—Sire, McDonald Farms S. Liberal, he out of McDonald Farms Elcena, 15994—770—BB. 6 daughters in the herd, a lot bred to him.

WELCOME IN CLARA'S OBERLAND—Sire, McDonald Farms Oberland, he also in the sale. 23 daughters in the sale and many bred to him.

This herd is rich in the blood of Douglaston Lady Augusta through her son, McDonald Farms Oberland, dropped April 21, 1945, 15 daughters in the sale, he by McDonald Farms Distinction, A. R., and through her grandson, McDonald Farms S. Liberal, dropped November 19, 1946, 13 A. R. daughters, 14 daughters in the herd, one on test at Dunwalke. "Liberal" is by McDonald Farms Steadfast, sire of McDonald Farms S. Marguerite, $11,750 this year to Henslee Farms, and out of McDonald Farms Elcena (Very Good '47 '48), she out of Douglaston Lady Augusta.

There are 25 daughters of McDonald Farms Steadfast King (he not in the sale), he by Myhaven King out of McDonald Farms Donita, 13493—770—AA, Excellent '47 '48, she by Foremost Prediction and out of Coronation Monita. "Donita" is own sister to McDonald Farms King Don, 2 P. R. sons, 16 A. R. daughters, a daughter sold in this year's sale to Applebrook Farm for $1,150.

Also, a most promising young sire with 20 daughters in the sale is Welcome In Favor, 5 years old, he by McDonald Farms S. Liberal and out of Welcome In Royal Hollara, Excellent '52, 20317—1014—Jr4C, Class Leader 1st in milk production, 3rd in fat production. "Favor's" own sister is on test at Dunwalke and in 265 days has 8611—532—Sr2.

The McKitricks have bred and improved Guernseys for 29 years, exhibited most successfully at major shows, and have continuously maintained a profitable production herd. On this basis we recommend them.

For Catalogs Write—**THE PATE SALES CO., 2064 Lawrenceville Road, Trenton, N. J.**
Co-operating in conducting this sale is the Ohio Guernsey Breeders' Association, Wooster, Ohio.

Like Father . . . Like Son — Two "Performer" Sons In Service

I

Auer Performer's Master

Born March 11, 1952

Dam: **Pharos King's May Lily**

14059—694—Jr2—365C
16667—835—6yrs—HIR—2x
14467—694—7yrs—HIR—2x
14747—712—8yrs—HIR—2x (pending)

II

Auer Performer's Royalton

Born March 25, 1951

Dam: **Auer Rubelle**

11432—588—Jr2—HIR—2x
10632—548—Jr3—HIR—2x
11247—545—Jr4—HIR—2x

Great Cows Close-up In "Performer's" Pedigree

His Dam

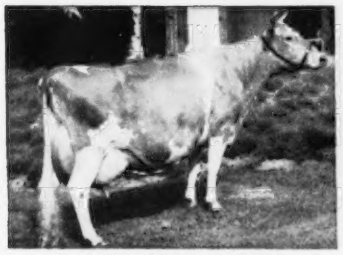

CORONATION MEMOIR
11764—706—Jr2—365C
15493—865—Sr4—365
Very Good '47 '48

His Dam's Dam

CORONATION MELBA
13001—804—GG
Former Class Leader

His Sire's Dam

BRIGHT LAD'S ACTRESS
19146—980—Jr4—365
Class Leader in Milk and Fat 4th place.
Excellent '47

We have 27 "Performer" daughters in our herd including a full sister to "Master" and a full sister to "Royalton."

Auerfarm

BLOOMFIELD, CONN. - Phone 3-8595

B. F. AUERBACH, Owner — HARVEY SINCLAIR, Manager

(Off Simsbury Road, 6 miles west of Hartford)

State Bang's Free — RALPH CLIFFORD, Herdsman

MATAPA DISPERSAL

PRODUCTION HAS PAID!

In Ten Years of Continuous A. R. Testing, the Matapa Herd Has Made
182 A. R. records that average 531 lbs. of fat, 2x milking

88 at 2 years 36 at 3 years 24 at 4 years 34 at 5 years

INCLUDING THESE CLASS LEADERS:

Matapa Lou-Boy's Sandy (VG '50)—IN THE SALE
11550—610—Jr2—305C—2x)
12313—681—Jr3—305C—2x)
14784—796—Jr4—305C—2x)
14039—794—5yrs—305C—2x)
Only cow to make 4 consecutive Class Leader records, 305C—2x

Matapa El Toro's Lucy—IN THE SALE
13928—683—CCC—610

Matapa Honey's Adabelle (VG '52)—IN THE SALE
11743—636—Jr2—305C—2x

Matapa Consul's Senorita (VG '52)—IN THE SALE
12957—743—Jr2—305C—2x
13902—776—Sr3—305C—2x

Matapa El Toro's Sharon—IN THE SALE
12674—556—Jr2—305C—2x
13802—598—Sr4—305C—2x

Matapa Lou-Boy's Victoria—2 DAUGHTERS AND 3 GRANDDAUGHTERS IN THE SALE
12975—694—Sr4—305C—2x

Matapa El Toro's Valerie
18149—870—5yrs—305C—3x

Ellwood Surprise Freesia—1 DAUGHTER IN THE SALE
14303—708—Sr3—305C—3x

THEY DO IT FOR THEIR BUYERS!

MUSCIO BROS., Oakdale, Calif.
Matapa Lou-Boy's Victoria, bought in the 1947 Western Guernsey Classic for $3,250, following her Class Leader record, made for them:
12852—649—5yrs—HIR—2x, and
14167—734—6yrs—HIR—2x

VICTOR COELHO, Gilroy, Calif.
Matapa Honey's Shella
12121—708—Jr3—HIR—365C—2x
"Wish we had her a month sooner, and we could have made a Class Leader record on her".

PLATT RANCH, Canoga Park, Calif.
Matapa Zeke's Lucille
12787—719—7yrs—305C—2x
13917—800—8yrs—365C—2x
15034—876—9yrs—365C—2x
Matapa Lou-Boy's Ida
14730—819—8yrs—365C—2x
Matapa Zeke's Lola
14816—764—7yrs—365C—2x
Matapa Zeke's Priscilla
14517—736—9yrs—365—2x
Matapa Lou-Boy's Lassine
14337—677—6yrs—305C—2x
16510—788—7yrs—365C—2x
74 fat, February, at 10yrs.

Until Someone Tops It — We Claim . . .

That this complete dispersal offers more production, more Class Leader records, than any Sale this year—east or west!

Due to ill health, Mr. and Mrs. John Equi and Son have decided to sell their entire herd of 140 head at Matapa Farm, Penngrove, California, on Saturday, August 1, 1953, the day following Guernsey judging at the Santa Rosa Fair. Farm located on Petaluma Hill Road, two miles north of Penngrove, between Petaluma and Santa Rosa.

MATAPA DISPERSAL

YOU CAN BUY IT HERE!

As Many As 5 Generations In Proven Female Families, Like These:

19 Head In

The SANDY Family (including Sandy), descended from the dam of **Matapa Zeke's Sarah,** who has made in D.H.I.A. for Leslie and Norma Borges:
12666—658—7yrs—358 days
12229—643—9yrs—305 days
15827—836—11yrs—360 days

Her daughter—IN THE SALE
Matapa Lou-Boy's Sandy (with 3 sons).
In addition to her 4 Class Leader records (see opposite page) she also has
13943—751—6yrs—305C—2x
15197—826—7yrs—365—2x
12535—726—9yrs—305C—2x

Sandy's daughters—full sisters
Matapa El Toro's Sharon—IN THE SALE
In addition to her 2 Class Leader records (see opposite page) she also has
15144—665—Jr3—365—2x
13558—559—5yrs—305C—2x
13198—536—6yrs—365—2x
Matapa El Toro's Sally Ann—IN THE SALE
11602—584—Jr2—365C—2x
14486—691—Sr3—365—2x
12687—614—Sr4—305C—2x

Sarah's maternal sister
Matapa Lou-Boy's Selma—IN THE SALE
13427—679—D—730
12201—615—5yrs—305C—2x

22 Head In

The DELIGHT Family, descended from
Santa Cruz Holliston Delight
12387—644—8yrs—319 days—D.H.I.A.
Full sister to
Santa Cruz Holliston Teresa
19783—961—B, former Class Leader
Santa Cruz Holliston Dimple
17024—760—AA
Santa Cruz Holliston Delilah
14693—699—BB

Her granddaughter
Matapa Zeke's Darlene—IN THE SALE
11713—663—5yrs—365—2x

Her great granddaughter
Matapa Consul's Duchess—IN THE SALE
11781—608—Jr3—305C—2x

Another great granddaughter
Matapa Honey's Daisy—IN THE SALE
10485—558—Sr2—305C—2x

This is the Family that produced
Matapa Consul's Drusilla (VG '52)
9670—517—Jr2—365C—2x
10706—586—Sr3—305C—2x (pending)
Sold for $1,325, The Guernsey Sale, to O. T. Fowler, Pfafftown, N. C.

Selma's granddaughter IN THE SALE

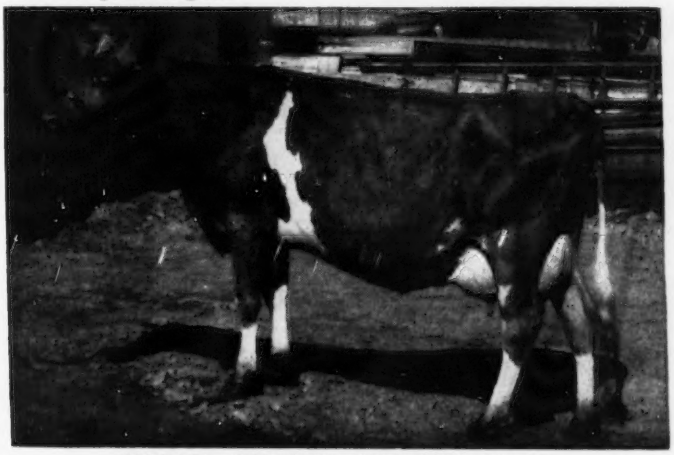

MATAPA CONSUL'S SENORITA (VG '52)
Twice National Champion, winner of Gage Tarbell Trophy for 1951.
*12957—*743—Jr2—305C—2x, *13902—*776—Sr3—305C—2x
9819—400—Sr4—107 days on retest.
Capped hip caused her withdrawal from the 1953 Guernsey Sale.

BUY THIS PRODUCTION, AND BREED SOME LIKE IT!
The "BULL STORY" In Our Next Advertisement.

COMPLETE DISPERSAL — MATAPA GUERNSEY HERD — 140 HEAD

Saturday, August 1, 1953

For Catalog Write Sale Managers

CALIFORNIA GUERNSEY CATTLE CLUB
401 California Fruit Bldg.
Sacramento, California

or

WESTERN GUERNSEY SERVICE
P. O. Box 34
Clements, California

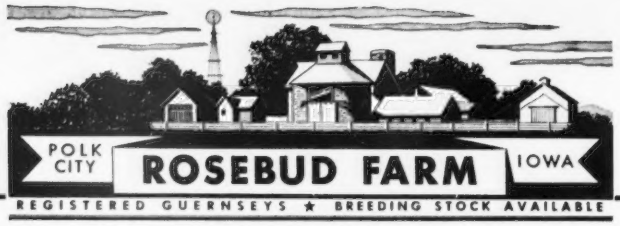

We offer four young bulls sired by ROSEBUD FARM CITATION, and out of tested, classified and proved dams. Insure your future in GUERNSEYS by investing in a ROSEBUD FARM bred bull.

THE SIRE

ROSEBUD FARM CITATION

Sire of winning Jr. Get, Iowa & Nebraska, 1952. Sire of undefeated Heifer Calf, including National, 1952.

HIS DAM

ROSEBUD FARM FOLLY (E '52)

12657—524—Jr2—HIR—2x
13139—553—Jr3—HIR—2x
13706—585—Jr4—HIR—2x
10971—461—5yrs—HIR—2x
13699—582—6yrs—HIR—2x
14799—627—7yrs—HIR—2x (pending)

The following bull calves are offered for your selection:

No. 1 **ROSEBUD FARM EMORY HERO, April 11, 1952,** by Rosebud Farm Citation and out of Rosebud Farm Elaine, a "Reminder" daughter with 13077—550—5yrs—HIR—2x, 11193—493—7yrs—HIR—305C—2x.

No. 2 **ROSEBUD FARM C. LUKE, September 15, 1952,** by "Citation" and out of Rosebud Farm Honeymoon, a "Footprint" daughter, with 11874—525—Jr2—HIR—2x, 13436—613—Jr3—HIR—2x.

No. 3 **ROSEBUD FARM C. CORINTHIAN, July 1, 1952,** by "Citation" and out of Boulder Bridge Tanager, an Excellent daughter of Boulder Bridge Reward, with 11934—494—Jr4—HIR—2x.

No. 4 **ROSEBUD FARM CHIEFTAN, December 19, 1952,** by "Citation" and out of Boulder Bridge Temptress, a daughter of Argilla Beacon, with 10506—507—Jr3—HIR—2x, 11336—531—Sr4—HIR—2x and 11244—520—6yrs—HIR—365C—2x.

Dam of No. 3

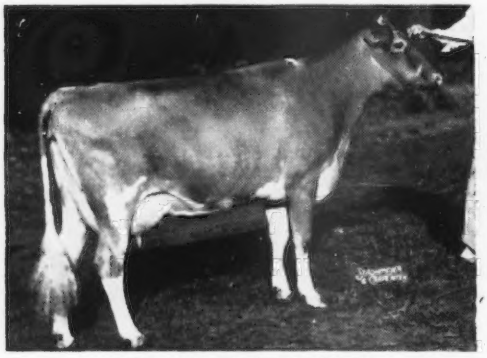

BOULDER BRIDGE TANAGER

Dam of No. 4

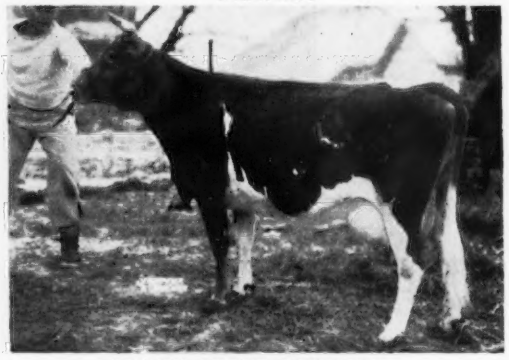

BOULDER BRIDGE TEMPTRESS

ROSEBUD FARM

ALVIN W. HITZ & SON (BILL)

4 miles East . . . POLK CITY, IOWA

Mt. Ararat Farms

GUERNSEYS

Port Deposit, Maryland

Through the years it has been of great satisfaction to us to find that more and more of the progressive farms are embarking upon practices that have been part of our long-time policy.

Here are some of the practices we have followed at Mt. Ararat.

1) **Continuous testing.**
Since October, 1943, we have kept every cow on continuous A. R. test, 2x milking. We have just completed our tenth consecutive D.H.I.A. year over 400 pounds of fat. Our ten year average is 9245 lbs. milk, 448 lbs. fat.

2) **Lifetime records.**
It follows that we are building up lifetime records. One cow has over 100,000 lbs. milk, 5000 lbs. fat, two others have over 75,000 lbs. milk, 3500 lbs. fat, and out of seventeen cows now in the herd that have completed four or more lactations at Mt. Ararat, sixteen have over 2000 lbs. fat, and all have over 40,000 lbs. milk.

3) **Classification.**
Since the start of the classification program our herd has been classified four times. At our last classification we had six Excellents, twenty-three Very Goods.

4) **Calfhood vaccination.**
We have continuously vaccinated heifer calves since January, 1941.

5) **Dehorning.**
We have continuously dehorned heifer calves since December, 1947.

6) **Hay drying.**
We have processed approximately three hundred tons of hay through a hot air, bale-drying system each year since 1947.

MT. ARARAT FARMS

PORT DEPOSIT, MARYLAND

FRANK D. BROWN, JR.
Owner

H. E. ROBERTS
Manager

LEON A. PACKARD
Herdsman

Two "PIPER" Sons In Service—From A Strong Female Line

We Are Pleased To Present The

Dams Of Two "Pipers"

Dam of "Renown"

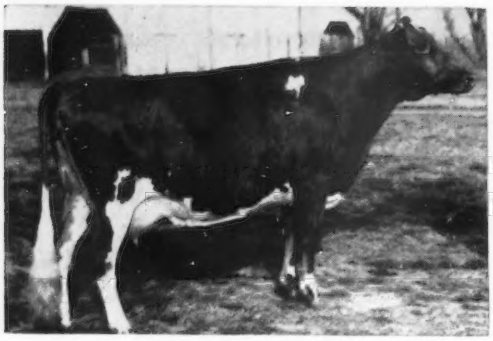

Walker Farms Piper Renown

Born January 29, 1949

"RENOWN" is following closely in his father's footsteps and is siring a very uniform group of daughters.

His Dam

← **WALKER FARMS BARNARD'S ROSIE**

9095—447—Sr3—305C—3x

11384—584—Sr4—365C

Very Good '49 '50 '51

Classified Excellent in Shoulders, Rump and Body Capacity.

Dam of "Fascination"

Walker Farms Piper Fascination

Born September 15, 1951

"FASCINATION"—with his whole future ahead of him, we have great hopes.

His Dam

← **WALKER FARMS MAJESTY'S FAIRLIE**

9873—521—Jr3—365

10366—555—5yrs—365

Sold for $2,050 to Bayville Farms. Very Good '48 '49 '50 '51. Classified Excellent in Dairy Character, Body Capacity and Fore Udder.

Both "Renown" and "Fascination" are by our late senior herd sire, **Flying Horse Royal Piper.** His rich inheritance is now strongly bred into our female lines. We are confident his great influence will be felt for generations to come.

We can offer young bulls rich in proved "Piper" blood.

WALKER FARMS

In the Heart of the Mississippi Delta two miles
STONEVILLE

BREEDERS' REGISTERED GUERNSEYS

Northwest Junction U.S. Highways 61 and 82
MISSISSIPPI

WHAT THE COWS ARE DOING

ON ADVANCED REGISTER TEST

SPECIAL NOTE: Production credits are published on a bi-monthly basis. The Sires and Dams are shown for each cow with the first published credit for each record. Decimals and the months' per cent of butterfat are omitted. When more than one month's credit is computed at the same time, only the last month's credit will appear with cumulative totals. These credits are subject to verification and correction.

EXPLANATION OF SYMBOLS

* indicates reentry.
§ before a breeder's name indicates all cows are milked twice daily.
+ before a cow's name indicates a 305-day record on twice-a-day milking.
¶ before a cow's name indicates a 305-day record on three-times-a-day milking.
If a cow is on 365-day test, neither symbol appears before the cow's name.
before a cow's age indicates completed record when less than 305 or 365 days.

OWNER AND RECORD	Age	Days	Mo.	Credit For Month Milk	Credit For Month Fat	Total Credit Milk	Total Credit Fat
ADAMS, H. MALCOLM, OLDFARM, FRANKLIN PARK, N. J. ARHT							
Actor's May Rose	Sr2	81	Mar	803	36	2300	105
s. Fairlawn Actor's Vagabond d. Cherub's Golden Cherry Blossom							
Colonial Hill Actor's Rose	Jr2	103	Mar	946	40	3494	131
s. Fairlawn Actor's Royal d. Colonial Hill Wild Daisy							
Dinah's Martha	Sr2	205	Mar	784	37	6304	304
Duke's Grand Ideyl	Jr2	71	Mar	863	36	2020	85
s. Actor's Grand Duke d. Mulhocaway Lively Eda							
*Golden Rosalie Maxim	6	365	Mar	247	12	13358	603
*Long Lane Master's Bella	Sr4	258	Mar	360	25	5144	368
+Mannington Creek Abella	Jr3	99	Mar	1110	46	3613	139
s. McDonald Farms Fenton d. Mannington Creek Aladdin Janie							
Rycklaver Golden Alma	Jr2	255	Mar	671	35	6613	358
ALFORD, J. JOSEPH, DAWN OF THE MILES, CLAIBORNE, MD. ARHT							
Joy of Dawn	Sr2	191	Apr	1129	49	7804	335
ALFORD, O. P., III., DAWN OF THE MILES, CLAIBORNE, MD. ARHT							
Doral Farm Princess Bell	Jr2	30	Apr	944	46		
s. Fairlawn Actor's Majesty d. Gardenville King's Eden							
*Green Acres Yaric's Rose	7	164	Apr	1726	86	10032	475
Lazy River Acres Marchette	Jr2	15	Apr	690	29		
s. Franchester Levity Ace d. Lazy River March							
Lazy River Beauty	Sr2	137	Apr	1197	49	5552	229
Lazy River Laurie	Sr2	136	Apr	1263	58	5576	241
*Lazy River Pat	Sr3	186	Apr	1300	56	9141	391
Lazy River Sunbeam	Sr2	146	Apr	1242	53	6010	256
ANDRESEN, J. C., FRESNO, CALIF.							
*Arrus Honey Girl	6	329	Apr	1160	61	16798	861
Happyholme Crown Lalatona	Sr4	336	Apr	1015	53	12577	680
§AUCHINCLOSS, HUGH D., HAMMERSMITH FARM, NEWPORT, R. I. ARHT							
+Hammersmith Farm Hannah	Sr2	148	Apr	1013	50	5122	259
s. Flying Horse Colonel's Hero d. Farmlands Prediction's Justyne							
+Hammersmith Farm Hedda	Jr2	143	Apr	839	45	4353	225
+Hammersmith Farm Helvetia	Sr2	54	Apr	973	55	1771	101
s. Flying Horse Colonel's Hero d. Farmlands Valentino's Star 2d							
+Hammersmith Farm Hesperia	Sr2	232	Apr	797	47	6694	379
§BAILEY, ALBERT J., LOST COIN FARMS, HEBRON, MD.							
+Coronet's Becky of Lost Coin	Jr4	78	Apr	1276	52	3318	122
s. Ringgold Coronet d. Belinda of Pri-Acqua							
+Coronet's Bee of Lost Coin	Sr4	185	Apr	1020	47	7512	338
+Coronet's Damsel of Lost Coin	Sr4	188	Apr	1033	51	6895	353
+Coronet's Irene of Lost Coin	Jr3	80	Apr	1234	60	3274	155
s. Ringgold Coronet d. Tramore Inez							
+Homestead Lilac Queen	7	165	Apr	917	51	5055	282
+Lost Coin's Arabelle	Sr3	148	Apr	1334	60	6757	318
+Lost Coin's Belinda's Acqua	Sr4	249	Apr	822	36	7570	349
+Lost Coin's Blue Belle	Jr2	210	Apr	784	37	5744	258
+Lost Coin's King's Cathrine	Jr2	171	Apr	554	36	3494	213
+Lost Coin's Lorissa's Aletha	Sr4	158	Apr	1064	53	5887	292
+Lost Coin's M-Angel	Jr2	103	Apr	985	48	3166	154
s. Cosquay's Monarch d. Coronet's Damsel of Lost Coin							
+Lost Coin's M-Apple Bud	Jr2	214	Apr	591	35	4772	254
Northfield J. Gertie	Jr2	252	Apr	1002	43	7743	343
+Northfield J. Gilda	Jr2	249	Apr	980	41	7475	332
+Northfield J. Minuet	Jr2	219	Mar	816	42	6141	315
§BAILEY, ALBERT J. & ELIZABETH S., LOST COIN FARMS, HEBRON, MD.							
+Coronet's Gladys of Cosquay	5	54	Mar	1370	73	2328	119
s. Ringgold Coronet d. Cosquay's Golden Gleam							
+Haldane's Carolyn of Cosquay	5	219	Apr	847	47	7013	384
BAYVILLE FARMS, INCORPORATED, NORFOLK, VA. ARHT							
Allan Manor Noble Dear	Sr4	318	Mar	1030	52	12853	557
*Arden Colfax Jean	Jr4	365	Mar	13		9769	507
*Arden Colfax Rose Marie	5	248	Mar	730	36	8117	388
Bayville Actress Dollie	Jr2	164	Mar	923	55	4885	279
Bayville Actress Esther	Jr2	66	Mar	1244	53	2392	105
s. Fairlawn Hornet's Masterful d. Skuggek's Lady Esther							
Bayville Actress Foam	Jr2	138	Mar	653	34	3361	166
Bayville Dell	Jr2	224	Mar	909	42	6358	301
*Bayville Duchess White Rose	7	38	Mar	1272	62	1584	78
s. Bayville Champion's Duke d. Girl's White Rose							
Bayville Impmost Dairygirl	Jr2	338	Mar	788	47	9832	544
Bayville Impmost Gladine	Jr2	242	Mar	552	31	4856	270
Bayville Impmost Marlene	Jr2	350	Mar	863	47	10711	545
Bayville Impmost Pearl	Jr2	326	Mar	461	33	7329	426
Bayville Impressive Latona	Sr3	36	Mar	1330	70	1534	81
s. Bayville Maxim Impression d. Little Lass							
Bayville Impressive Maranda	Jr3	193	Mar	962	45	6714	334
Bayville Jade	Jr2	134	Mar	1257	60	5681	250
Bayville Jolice	Jr3	354	Mar	770	48	10172	542
Bayville Lenore	Sr2	243	Mar	1039	47	9398	412
*Bayville Levity Allene	5	274	Mar	914	38	10776	481
Bayville Levity Undine	Sr2	337	Mar	789	45	10074	538
Bayville Margaret Ada	Jr3	274	Mar	774	37	8284	407
Bayville Margaret Alletta	Sr2	365	Feb	137	7	9949	511
Bayville Margaret Alpine	Sr3	212	Mar	503	27	5682	302
Bayville Margaret Birdie	Jr2	236	Mar	891	44	7507	356
Bayville Margaret Clementine	Jr2	340	Mar	521	29	7624	389
Bayville Margaret Dairymaid	Sr2	365	Mar	191	11	9711	562
Bayville Margaret Dandorine	Jr2	365	Mar	249	14	8408	449
Bayville Margaret Flora	Jr2	365	Mar	28	1	12842	645
Bayville Margaret Florence	Sr2	178	Mar	795	45	4450	233
*Bayville Margaret Marguerite	Sr4	106	Mar	1214	68	4599	243
Bayville Margaret Marguerita	Jr2	193	Mar	574	31	3782	199
*Bayville Margaret Marilyn	Sr3	59	Mar	1137	54	2177	106
s. Bournedale General Mars d. Bayville Margie							
*Bayville Margaret Marlene	5	320	Mar	1217	55	15255	711
Bayville Margaret Mayday	Jr2	365	Mar	250	14	11524	619
Bayville Margaret Sally	Sr2	365	Mar	19	1	10850	579
Bayville Margaret Ulika	Jr2	346	Mar	732	37	8988	430
*Bayville Margaret Unique	5	76	Mar	1177	58	3052	141
s. Bournedale General Mars d. Bayville Farm Unique							
Bayville Margaret Ursula	Sr2	347	Mar	707	41	10049	517
Bayville Margaret Verbena	Sr2	365	Feb	824	46	12490	643
Bayville Maxfern Bubbles	Jr2	239	Mar	584	32	4980	258
Bayville Maxfern Bubblette	Jr2	240	Mar	525	32	4667	275
Bayville Maxfern Diamond	Jr2	240	Mar	756	45	6383	353
Bayville Maxfern Juanita	Sr2	346	Mar	694	33	9938	486
**Bayville Maxfern Wild Rose	6	138	Mar	1406	66	6908	321
Bayville Maxprint Alice	Jr2	232	Mar	610	36	5036	277
*Bayville Maxprint Alma	Jr4	365	Mar	392	24	11397	608
*Bayville Maxprint Antonette	Sr4	315	Mar	670	34	9721	457
Bayville Maxprint Bobbie	Jr2	229	Mar	702	39	5111	275
Bayville Maxprint Dean	Jr2	127	Mar	904	48	3917	210
*Bayville Maxprint Gay Tokay	5	171	Mar	926	54	6162	364
Bayville Maxprint Janis	Jr2	100	Mar	920	43	3168	146
Bayville Maxprint Kathryn	Jr2	75	Mar	927	49	2233	117
s. Fairlawn Maxim's Imprint d. Beauty's Princess Kathryn							
Bayville Maxprint Ladylike	Jr2	57	Mar	969	44	1740	82
s. Fairlawn Maxim's Imprint d. Bayville Maxim's Lady							
*Bayville Maxprint Minuet	Sr3	123	Mar	1132	70	4759	261
Bayville Maxprint Oleander	Jr2	85	Mar	1057	52	3086	134
s. Fairlawn Maxim's Imprint d. Wilburn Imperial Oleander							
*Bayville Maxprint Portia	Sr3	267	Mar	570	35	6862	379
*Bayville Maxprint Queenly	Jr3	303	Mar	658	39	8232	473
Bayville May Dora	Jr2	71	Mar	892	44	1999	99
s. Bayville Maxim Impfair d. Ruayne Noble Dora							
Bayville May Marie	Jr2	239	Mar	666	36	5682	283
Bayville Noble Alicia	Jr2	185	Mar	802	47	5025	266
Bayville Noble Bubble	Sr2	101	Mar	909	37	2900	120
Bayville Noble Cornelia	Jr2	206	Mar	988	46	6808	307
Bayville Noble Eve	Sr2	56	Mar	965	43	1651	72
s. Quail Roost Noble Swain d. Bayville Levity Eve							
*Bayville Noblest Anita	Jr3	49	Mar	978	47	1537	74
s. Noble's Ben d. Anna B. of Greenbank							
Bayville Noble Stardust	Jr2	96	Mar	961	41	3017	126
Bayville Noblest Frances	Sr2	341	Mar	524	29	8647	441
Bayville Noblest Lass	Jr3	320	Mar	956	44	11047	516

Bayville Noblest Lassine	Jr3	323	Mar	910	53	11386	584
Bayville Noblest Tip	Sr2	365	Mar	638	40	9286	525
Bayville Peaches Marguerite	Jr2	189	Mar	789	49	5090	282
Bayville Peaches Unique	Jr2	47	Mar	1004	50	1453	72
s. Bayville Maxim Impeacher		d. Bayville Margaret Unique					
*Bayville Prince's Marge	9	346	Mar	603	35	10198	537
Bayville Queen Millie	Jr3	265	Mar	809	44	7801	394
Bayville Queen Una	Jr2	316	Mar	835	42	9684	467
Bayville Queen Wac	Sr2	248	Mar	798	47	6878	368
Bayville Ray Anthea	Jr2	322	Mar	938	49	11299	557
Bayville Ray Belma	Jr2	320	Mar	683	44	8119	471
Bayville Ray Ladina	Jr2	329	Mar	669	39	10493	531
Bayville Ray Madeline	Sr2	365	Feb	182	9	13071	659
Bayville Ray Marguerite	Jr3	342	Mar	766	45	9008	462
Bayville Ray Marilyn	Sr2	230	Mar	564	36	4825	283
Bayville Ray May	Jr2	193	Feb	685	35	5616	269
Bayville Ray Poppy	Jr2	320	Mar	949	50	11023	539
Bayville Ray Queen	Jr2	332	Mar	731	39	9534	452
Bayville Ray Sandra	Jr2	361	Mar	513	36	10474	543
Bayville Ray Solace	Sr2	335	Mar	907	48	11037	527
Bayville Ray Tulip	Jr2	365	Feb	213	15	8570	486
Bayville Ray Unity	Jr2	329	Mar	870	50	10833	561
Bayville Ray Viney	Jr2	217	Mar	807	43	5247	276
Bayville Regal Marbelle	Jr2	156	Mar	797	43	4554	238
Bayville Romulus Cathleen	Sr2	239	Mar	948	51	7511	363
Bayville Rose Alma	Jr2	201	Mar	1021	50	6909	319
Bayville Rose Canary	Jr2	156	Mar	786	47	4377	231
Bayville Rose Dolly	Jr2	59	Mar	839	45	1594	83
s. Hunterdale Master Maxim		d. Bayville Maxim's Dolly					
Bayville Rose Flossie	Jr2	353	Mar	496	27	8584	445
Bayville Rose Lasodine	Jr2	116	Mar	859	39	3538	169
Bayville Rose Lila	Jr2	115	Mar	857	47	3078	158
Bayville Rose Neda	Jr2	76	Mar	946	41	2292	94
s. Hunterdale Master Maxim		d. Maxim Ultra Neda					
Bayville Rose Nettie	Jr2	72	Mar	872	42	2016	97
s. Hunterdale Master Maxim		d. Bayville Fawn's Nettie					
*Bethany Wistar's Blossom	8	289	Mar	955	49	10996	484
Brays Island Lucky Valorie	Jr2	365	Feb	302	18	10713	571
*Burkeville G. F. Ramona	7	154	Mar	1361	69	7457	407
Burkeville Rosebud's Lou	5	118	Mar	975	47	4038	193
*Fairlawn K. Jolice	7	45	Mar	1852	90	2587	125
s. Fairlawn H. Eastern King		d. Fairlawn F. P. Ernestine					
Garnet's Dell	6	364	Mar	320	17	10153	522
*Glenna's Best	5	119	Mar	1238	60	5321	247
Hunterdale Golden Resolution	Jr2	363	Mar	635	43	8510	504
Hunterdale Knight's Lady	Sr2	212	Mar	668	40	5241	285
*Ideal's Champ's Ellie	Jr4	365	Feb	314	18	11981	606
*Little Lass	7	264	Mar	1007	53	9816	486
*Riegeldale Ben's Lady Bird	Sr3	365	Feb	71	4	10491	504
Southampton M. Lassie	Sr2	203	Mar	913	46	6169	302
Vaughandale's Urorer	Jr2	138	Mar	899	45	4456	218
*Wakefield Sir Walter's Lena	5	235	Mar	755	41	6854	357
Wilburn High Rosita	Jr4	169	Mar	643	34	4905	219
*Wilburn Imperial Oleander	6	114	Mar	1562	76	5914	264
Woodvale G. C. 's Lola	Jr2	230	Mar	960	39	7928	343

BEDFORD, F. T., NYALA FARM, GREENS FARMS, CONN. ARHT

*+Douglaston Baroness Julia	8	168	Apr	1369	63	7933	393
Douglaston Challenger's Tina	Jr2	174	Apr	1003	51	6077	292
*+Fairlawn Actor's Indigo	8	157	Apr	1927	83	10291	454
Maple Lawn's Charles Starlight	Jr2	97	Apr	947	53	3057	145
Nyala Honor's Bess	Jr2	220	Apr	926	46	7100	359
Nyala Honor's Bluebell	Jr2	173	Apr	1141	60	7295	301
Nyala Honor's Goldenrod	Jr2	205	Apr	1148	59	7996	371
*+Nyala Honor's Marigold	Sr4	151	Apr	1302	61	7406	308
*Nyala Prince's Glory	5	61	Apr	1904	97	3748	197
s. Nyala Peerless Prince		d. Nyala Supreme Beda					
*Nyala's Supreme Clover	9	102	Apr	1602	83	5538	266
*¶Nyala Supreme Beda	7	260	Apr	1228	74	13173	686
*+Nyala Supreme Bettina	6	163	Apr	1004	56	6860	402
*+Nyala Supreme Golden	8	176	Apr	1215	61	7546	386
*+Sterlingold Mirth	Jr3	227	Apr	891	49	7427	415

BEGENT, G. C., BEGEACRE FARM, ITHACA, N. Y.

Begeacres Alma	12	365	Apr	466	23	13982	633
*¶Begeacres Bernice	6	147	Apr	815	28	6165	253
s. McDonald Farms Ithacan		d. Begeacres Sandy					
¶Begeacres Clarissa	Jr2	94	Apr	908	42	3120	127
s. McDonald Farms Keene		d. Begeacres Bernice					
+Begeacres Doris May	6	33	Apr	1088	50	1191	55
s. McDonald Farms Ithacan		d. Begeacres Iris					
*+Begeacres Drusilla	Sr4	70	Apr	1477	66	3626	161
s. McDonald Farms Keene		d. Bellmath Della Lillian					
*+Begeacres Felicia	7	49	Apr	1202	51	1921	85
s. McDonald Farms Horatio		d. Begeacres Flora					
Begeacres Freida	Sr4	365	Apr	311	18	11596	616
+Begeacres Gilda	Sr2	73	Apr	933	44	2375	105
s. McDonald Farms Keene		d. Begeacres Doris May					
*+Begeacres Hildegarde	Jr3	67	Apr	997	49	2513	121
s. McDonald Farms Supreme Kenton		d. Begeacres Felicia					
Begeacres Nadine	Jr4	310	Apr	656	36	10535	550
¶Begeacres Renee	9	114	Apr	1190	54	5101	194
¶Begeacres Rhoda	Jr3	86	Apr	936	45	2983	131
¶Begeacres Rosalita	Sr4	149	Apr	964	46	5947	248
¶Begeacres Roxana	Jr3	82	Apr	1187	59	3717	166
¶Begeacres Supreme Bunny	Sr3	84	Apr	1207	58	3615	163
Guardsman Esula Barrett Farms	5	365	Mar	554	30	11925	588
Patty of Bilmar	Sr4	365	Apr	59	3	11932	623

BEGENT, GORDON C., JR., BEGEACRE FARM, ITHACA, N. Y.

Begeacres Gretchen	Sr4	278	Apr	734	36	8981	392
¶Begeacres Orelene	Jr3	225	Apr	694	37	7008	333
¶Begeacres Paula	Jr4	161	Apr	840	47	6209	308
¶Begeacres Phoeba	Jr2	106	Apr	673	35	3224	128

BEGENT, LESLIE D., BEGEACRE FARM, ITHACA, N. Y.

¶Begeacres Georgia	10	225	Apr	668	33	6456	300
¶Begeacres Jessie	7	305	Dec	43	2	11446	536

§BENEDICT, D. MARION, WAYNESBORO, PA. ARHT

+Ellen's Frances	Jr3	124	Apr	1073	44	4701	217
s. Antietam Vagabond's Sunshine		d. Fay's Ellen					
Sunny's Janet	Jr2	365	Apr	355	16	9949	437
*+Sunny's Nancy	Jr3	270	Apr	818	40	8257	397

§BENEDICT, IRVIN P., WAYNESBORO, PA. ARHT

*+Colleen's Janice	6	305	Jan	370	21	9207	452
*+Ellen's Junita	5	178	Apr	974	43	6528	321
*+Fancy's Jeanette	6	130	Apr	1050	48	4994	234
s. Antietam Prince Paul		d. Gay Lad's Fancy					
+Gaiety's G. Genevieve	Jr2	196	Apr	670	30	5198	232
*+Huntress' Sunny Bonnie	Jr3	163	Apr	977	46	5602	254
*+Janice Gaiety	Sr3	125	Apr	1318	55	5408	242
s. Antietam Vagabond's Sunshine		d. Colleen's Janice					
+Jewel's Sunny Gem	Jr2	266	Apr	728	34	7171	317
*+Lassie's Pauline	Sr4	297	Feb	267	12	9213	396
*+Meadow Lark's Janie	6	120	Apr	1166	59	4744	219
s. Antietam Prince Paul		d. Ellen's Meadow Lark					
+Orpha's G. Content	Jr2	54	Apr	1039	46	1813	84
s. Wilgorlan Farms Gilbert		d. Wilma's Orpha					
*+Shirley Ann Princetta	Sr4	241	Apr	733	33	6749	298

§BENNET, PAUL H., BEN-BOW, QUITMAN, GA. ARHT

+Ben-Bow AbGC. Connie	Sr2	281	Apr	640	37	5970	308
+Ben-Bow AbGNC. Pride	Jr2	273	Apr	515	29	5178	273
+Ben-Bow AbNC. Spirea	Jr2	168	Apr	471	32	2922	175
+Ben-Bow AC. Missie	5	242	Apr	453	21	5135	237
+Ben-Bow AGC. Janis	Sr2	165	Apr	588	27	3621	166
+Ben-Bow AGNC. Laura	Sr2	149	Apr	815	36	4116	188
+Ben-Bow ANC. Ebbie	Sr2	207	Apr	707	34	5544	249
+Ben-Bow ANC. Inez	Sr3	294	Apr	684	34	7861	367
+Ben-Bow GAPeC. Terry	Sr2	138	Apr	689	34	3351	174
+Ben-Bow GAP. Frances	Sr2	262	Apr	498	24	4810	233
+Ben-Bow GGC. Boots	Sr4	305	Apr	16		6860	345
+Ben-Bow GNC. Cleo	Sr2	59	Apr	787	33	1577	67
s. Green Meads Proclamation		d. Ben-Bow NC. Clo					
+Ben-Bow GNC. Portia	Jr3	175	Apr	669	30	4318	186
+Ben-Bow GPNC. Paula	Sr2	305	Apr	600	31	7694	361
*+Ben-Bow PeC. Freda	8	305	Apr	331	17	8659	421
+Ben-Bow PeNC. Jenny	7	269	Apr	608	28	6929	332
+Rose Creek Celestian Toy	Jr3	68	Apr	825	36	1856	82

BERESFORD, JAMES A., TYRONE FARM, METAMORA, MICH.

+Fairview's Beaulah 2d	Sr3	121	Mar	1018	44	4362	185
*+KoKosing Nick's Daina	7	128	Mar	1186	44	5304	199
Tyrone P. Rachel	Jr2	197	Mar	708	36	5306	265
Tyrone P. Sandra	Jr2	261	Mar	880	44	8535	415
Wistful of Tyrone Farm	Sr3	215	Mar	917	44	8794	386

BERKE, SAMUEL, DEEP LAKE FARM, LAKEVILLE, CONN.

*¶Ben Tulloch Rosalind	6	168	Apr	1276	70	7970	434
¶Broad Hill P Florenda	Sr2	287	Apr	846	47	8998	424
Broad Hill P Miranda	Jr2	325	Apr	1119	52	12642	539
¶Deep Lake Lady Princess	7	166	Apr	1357	51	8716	344
*Evergreen Midila	8	365	Mar	783	47	14201	729
¶Grassland Hiwood D-Queen	Jr2	218	Apr	1193	52	9086	393
Ideal's Beacon's Diana	Sr2	135	Apr	1205	50	6172	237
¶Ideal's Dandy Boy's Babs	Jr2	171	Apr	1418	71	8566	365
¶Ideal's L. D. 's Ida	Jr2	168	Apr	1174	56	6867	315
¶Ideal's Main Stay's Beautella	Jr2	67	Apr	1240	55	2810	126
s. Ideal's Main Stay		d. Beautella of Rose Point					
¶Ideal's Main Stay's Mae	Sr3	80	Apr	1518	67	4091	184
s. Ideal's Main Stay		d. Ideal's Beacon's Mae					
¶Ideal's Regent's Daphne	6	67	Apr	1376	74	3258	168
s. Ideal's Regent		d. Ideal's Satellite's Daphne					
¶Ideal's Superior Grace	Sr2	167	Apr	1190	67	7220	339
*¶Larch Hollow Judy	Sr4	305	Mar	360	18	10882	511
*¶Maple Lane Africander's Queen	8	69	Apr	1689	74	4002	182
s. Maple Lane Gem's Africander		d. Maple Lane Frolic's Queen					
*¶Martha of Spring Lake Farm	7	56	Apr	1744	80	3137	144
s. Magnate of Mt. Pleasant View		d. Marie of Mt. Pleasant View					
¶Stronghold Gay Doreen	5	120	Apr	1376	66	6272	306
s. Stronghold Gaycor		d. Stronghold Dorothy					

BLAKEFORD FARMS, INCORPORATED, QUEENSTOWN, MD. ARHT

*Blakeford Bettimae	Jr2	183	Apr	879	45	5667	266
¶Blakeford Connie	Jr2	195	Apr	756	42	5072	256
*¶Blakeford Coreen	Sr4	52	Apr	1667	80	2888	142
s. Blakeford Resolute		d. Blakeford Colleen					
*¶Blakeford Deborah	5	365	Mar	911	47	15360	810
¶Blakeford Delia May	Sr2	345	Apr	658	43	7903	470
*¶Blakeford Delores	7	305	Feb	109	5	11927	553
*¶Blakeford Ellen	Jr3	173	Apr	1141	77	7525	412
¶Blakeford Flossie	Sr2	98	Apr	1113	60	3838	195
s. Blakeford Formidable		d. Blakeford Favorite					
¶Blakeford Formosa's Lady	Jr3	38	Apr	1203	55	1445	66
s. Blakeford Transformer		d. Blakeford Formosa					
*¶Blakeford Fortuna	Jr3	365	Feb	758	41	13452	663
*¶Blakeford Fortunate	7	156	Apr	1084	60	6734	319
*¶Blakeford Lady Beverly	Sr4	113	Apr	1172	72	4948	269
¶Blakeford Lady Fay	Jr2	266	Apr	768	41	7295	355
¶Blakeford Lady Lavinia	Jr2	35	Apr	1147	49	1299	56
s. Blakeford Lord Jim		d. Blakeford Lavinia					
¶Blakeford Lady Revelaina	Jr2	258	Apr	850	49	7649	429
¶Blakeford Lady Tranquil	Sr3	316	Apr	626	36	7529	398
¶Blakeford Lucia	Jr2	43	Apr	995	39	1402	56
s. Blakeford Transformer		d. Blakeford Lydia					
¶Blakeford Lustre	Jr2	365	Feb	62	3	9810	489
¶Blakeford Lynn	Sr2	221	Apr	784	43	6275	304
*¶Blakeford Madchen	5	321	Apr	808	40	11492	528
¶Blakeford Madrigal	Sr2	47	Apr	1102	51	1607	75
s. Blakeford Formidable		d. Blakeford Madchen					
¶Blakeford Malou	Sr3	157	Apr	991	44	6373	261
¶Blakeford Patrina	Jr2	280	Apr	621	37	6486	352
¶Blakeford Patrinka	Jr2	365	Feb	367	19	11430	547
¶Blakeford Prince's Malvina	Jr2	83	Apr	1042	49	2984	123
s. Blakeford Tranquil's Prince		d. Blakeford Malvina					
¶Blakeford Tranquility 2d	Jr2	365	Mar	337	20	8714	487

§BLODGETT, STEPHEN W., BROOKLANDS FARM, FISHKILL, N. Y.
ARHT

+Brooklands Comet's Noble Girl	Jr2	252	Mar	576	30	7040	331
+Brooklands Comet's Therma	Sr2	290	Mar	422	23	5467	269
+Caumsett Harbor Lucy	Jr2	120	Mar	961	45	3811	161
s. Caumsett Pathfinder		d. Caumsett Country Lustre					
*+Greenacres White Heart	#5	304	Nov	378	23	9155	425
+Greystone Northern Lady	#Jr2	303	Oct	595	32	8763	424
+Heather's Gypsy	Jr3	205	Mar	426	23	4844	247
*+Monogram's Emerald	Sr3	59	Mar	1376	62	2659	117
s. Argilla Monogram		d. Steele Hill Emerald					
+Prince's Emerald	Jr2	160	Mar	762	40	4559	226
*+Shirley's King's Sunflower	5	203	Mar	831	42	7098	378
*+Steele Hill Bracken	Jr4	256	Mar	745	37	8311	381
+Steele Hill Budelia	Sr2	158	Mar	944	43	5424	243

BOWERS, PATRICIA, ARDMORE, OKLA.

Cooper's Actor's Matron	Jr2	365	Mar	33	1	12261	543

BRIGGS, MERVIN C. & SONS, FAIRHOLM DAIRY, PORTSMOUTH, R. I.

*¶Dorothy of Van Kleeck Farm	9	213	Apr	765	37	7976	347
¶Elm'aple's Top Notch	6	28	Feb	1419	63		
s. Nashoba Pharaoh's Falconer		d. Elm'aple's Steadfast					
*¶Fairholm's Everlasting	5	108	Apr	1294	48	5073	204
s. Grassland Valle Model		d. Mumford Everlasting					
¶Fairholm's Linnie	Jr4	125	Apr	1249	56	5697	249
s. Horse Shoe Conrad's Senator		d. Old Timbers Lana					
¶Fairholm's P's Ida	Sr3	131	Apr	1388	17	6648	242
s. Farmlands Prediction		d. Bog Meadow Ida Chips					
¶Fairholm's Senator's Coronet	Sr2	242	Apr	913	48	8467	385

BROWN, MARTIN A., BEAVER BROOK FARM, WILMINGTON, VT. ARHT

*+Brown's Bambi	Sr4	132	Apr	1068	47	5311	229
¶Brown's Beaver Brook Dainty	Jr2	114	Apr	1312	65	5078	232
¶Brown's Beaver Brook Dairymaid	Sr2	199	Apr	1082	56	7924	377
+Brown's Beaver Brook Darlene	Jr2	239	Apr	839	38	7183	314
¶Brown's Beaver Brook Debutante	Jr2	305	Mar	740	37	9616	444
¶Brown's Beaver Brook Delores	Jr2	247	Apr	1107	57	10099	461
+Brown's Beaver Brook Desire	Jr2	114	Apr	1019	47	3902	177
+Brown's Beaver Brook Doris	Jr2	242	Apr	755	36	6539	301
¶Brown's Beaver Brook Dove	Jr2	305	May	134	6	11369	546
**Brown's Blend	Sr4	52	Apr	1737	91	2875	151
s. Phillips Peerless Laddie		d. Cairnpat Adeline					
*+Brown's Caroline	Sr3	170	Apr	1078	61	7223	369
¶Five Star Caroline	Sr2	114	Apr	1090	52	4463	213
**Phillips F. P. Barbara	8	219	Apr	1581	73	12547	559
*¶Valleybrook Coronet Orchid	5	64	Apr	1716	77	3530	164
s. Bournedale King Coronet		d. Spar Hill Orchid 2d					

BRUTUS, ARBA & SONS, BRUTUSDALE FARM, PINE VILLAGE, IND.
ARHT

¶Brutusdale Millman's Bluebell	Jr2	151	Mar	960	44	5184	233
Great Oak's Mona Lisa	#Jr2	362	Jan	539	35	9841	561
*Great Oak's Princess Hope	Jr4	365	Feb	449	21	14234	626
*Great Oak's Searchlight Opal	5	333	Mar	946	55	13746	722
¶Great Oak's S. Janet	Jr2	137	Mar	964	48	4634	207
¶Great Oak's S. Mona	Jr2	182	Mar	522	28	3774	194
¶Great Oak's S. Serenade	Jr2	137	Mar	1031	46	5259	225

CAMP, LEON CLAY, HOLLIKNOLL FARM, FRANKLIN, VA. ARHT

¶Holliknoll Conqueror Dimple	Jr2	219	Mar	911	45	6700	300
Holliknoll Majesty Pet	Jr2	342	Mar	957	50	11312	574

CAMP, W. M., HOLLIKNOLL FARM, FRANKLIN, VA. ARHT

**¶Arlo Golden Hattie	6	192	Mar	1314	54	8063	331
**Blair's Rest Queen Peg	5	34	Mar	1664	82	1810	88
s. Green Meads King Powhatan		d. Blair's Rest Supreme Pam					
**Cesor Inheritance Jeanine	5	159	Mar	1394	64	7288	349
Delwake Norma	Sr4	243	Mar	1637	64	12621	528
**Dinsmore Noble Dimple	Sr4	263	Mar	1210	52	11287	464
**¶Hamilton County Maxim May	Sr4	287	Feb	571	34	8293	481
¶Holliknoll Butterfat Queen	Jr2	109	Feb	998	46	4081	182
Holliknoll Majesty HaHa	Jr2	365	Mar	256	16	10504	576
**¶Holliknoll Majesty Princess	Jr3	218	Mar	743	38	7008	346
**¶Holliknoll Maxim Hazel	Sr4	88	Mar	1198	63	3561	179
s. Quail Roost Rose Maxim		d. Holliknoll Holly Girl					
**Holliknoll Maxim Janice	Sr4	139	Mar	995	42	5117	223
Holliknoll Maxim Lady	Jr4	365	Mar	944	46	13348	639
*Holliknoll Maxim Marjorie	5	365	Mar	500	29	11820	593
**Holliknoll Maxim Noble Duchess	5	34	Mar	1558	68	1687	74
s. Quail Roost Rose Maxim		d. Cesor Penwyn's Queen					
¶Holliknoll Noble Alberta	Jr2	159	Mar	976	47	5361	248
¶Holliknoll Nomax Christine	Sr2	62	Mar	1100	50	2178	96
s. Quail Roost Noble Maxim		d. Holliknoll Maxim Cissy					
¶Holliknoll Nomax Itchen	Sr2	34	Mar	1322	68	1417	73
s. Quail Roost Noble Maxim		d. Holliknoll Maxim Connie					
¶Holliknoll Nomax Memoir	Jr2	179	Mar	1441	54	7921	306
¶Holliknoll Nomax Natalie	Jr2	88	Mar	1119	53	3305	151
s. Quail Roost Noble Maxim		d. Camp's Watershed's Princess					
¶Holliknoll Raymost Primrose	Sr2	159	Mar	1106	58	5883	288
**¶Holliknoll Royal Virginia	6	157	Mar	1245	60	6270	312
**¶Longbarn V. Maxime	Jr4	62	Mar	1531	69	3039	130
s. Faithful's Vagabond		d. Cesor General's Bittersweet					
¶Namreg King's Estella	Sr2	121	Mar	946	51	4136	215
¶North's Star Jay	Jr2	62	Mar	1282	58	2566	116
s. McDonald Farms S. Lucky Star		d. Woodacres Royal Nella Jay					
Pine Manor Charmaine	7	365	Feb	482	29	12712	666
**¶Rosewald Max's Melba	6	192	Mar	1429	76	9559	484

CAMP, W. M., JR., HOLLIKNOLL FARM, FRANKLIN, VA. ARHT

Holliknoll Majesty Charlotte	Jr2	342	Mar	688	41	9149	502
Holliknoll Majesty Jean	Sr2	342	Mar	736	45	8908	535
¶Holliknoll Noble Rose Marie	Jr2	62	Mar	1177	52	2335	102
s. Alberta's Noble of Thorn Hill		d. Arlo Golden Rose					
¶Holliknoll Vagabond Faithful	Sr2	276	Mar	993	51	9639	446

§CARPENTER, DALE, GWENDALE GUERNSEYS, YAKIMA, WASH. ARHT

*+Gwendale Vallie Nancy	Sr3	134	Feb	1300	88	6925	414
*+Gwendale Vallie Patience	Sr3	188	Feb	1075	74	9350	528
Gwendale Vallie Pic	Jr2	365	Jan	310	24	11064	651
Gwendale Vallie Pix	Jr2	365	Jan	136	11	10510	660

CHAMBERS, A. H., MAPLE LANE FARMS, KINGSTON, N. Y.

¶Maple Lane Designer's Fay	Jr3	305	Mar	387	20	10378	508
¶Maple Lane Frolic's Graceful	Sr3	120	Apr	1147	62	4830	227
¶Maple Lane Newsboy's Emilee	Jr2	184	Apr	989	45	6261	276
s. Langwater Newsboy		d. Maple Lane Frolic's Emilee					
¶Maple Lane Newsboy's Eva	Jr2	170	Apr	959	56	5775	320
¶Maple Lane Newsboy's Louise	Jr2	242	Apr	893	56	7356	406
Maple Lane Princess Emila	5	181	Apr	1031	57	6652	356
¶Maple Lane Sheik's Beatrice	Jr2	305	Apr	364	22	10075	551

§CLARK, WILLIAM C., QUARRY VALLEY FARMS, LAHASKA, PA. ARHT

*+Amethyst of Quarry Valley	7	72	Apr	860	38	2258	102
s. Rockingham Monitor		d. Quarry Valley's Amethyst					
+Quarry Valley Phil's Ammie	Jr2	160	Apr	686	32	4596	209
+Quarry Valley Phil's Suma	Jr2	192	Apr	672	30	4919	223
*+Quarry Valley's Angel	Jr4	290	Apr	341	19	6560	344
*+Quarry Valley's Helma	Jr4	80	Apr	1206	55	3288	151
s. Rockingham Monitor		d. Quarry Valley Lad's Hematite					
+Quarry Valley's Lad's Amethyst	Jr2	224	Apr	485	24	4158	204
+Quarry Valley's Lad's Bamba	Sr2	228	Apr	456	26	4112	238
*+Quarry Valley's Lad's Sonia	Jr3	80	Apr	940	47	2642	130
s. Riegeldale King's Lad		d. Quarry Valley's Spinel					
*+Quarry Valley's L. Aquamarine	Sr4	174	Apr	799	38	5187	256
*+Quarry Valley's Lena	Jr4	262	Apr	533	35	6267	377
*+Quarry Valley's L. Jade	Sr4	80	Apr	1002	42	2882	134
s. Riegeldale King's Lad		d. Jade of Quarry Valley					
*+Quarry Valley's L. Pretty	Sr4	89	Apr	1316	52	3775	166
*+Quarry Valley's M. Amber	7	174	Apr	1292	65	7947	405
*+Quarry Valley's M. Lazuli	5	157	Apr	813	45	4653	268
*+Quarry Valley's Monitor's Jade	6	17	Apr	798	44		
s. Rockingham Monitor		d. Quarry Valley Jade					
+Quarry Valley's Phil's Amber	Jr2	143	Apr	816	35	4578	214
*+Quarry Valley's Phil's Bobby	Sr2	210	Apr	662	33	6291	302
*+Quarry Valley's Snooks	Sr4	269	Apr	553	30	6230	327
*+Quarry Valley's Son's Christy	Sr3	120	Apr	769	37	3513	169
*+Quarry Valley's Son's Janice	Jr3	80	Apr	946	47	2653	131
s. Bethany Royal Son		d. Quarry Valley's Judy					
*+Quarry Valley's Son's Kay	Jr4	66	Apr	1334	54	2900	121
s. Bethany Royal Son		d. Quarry Valley's Cornelian					
+Quarry Valley's Son's Pansey	Sr2	225	Apr	516	23	4480	207
+Quarry Valley's Son's Peg	Sr2	298	Mar	501	29	7279	364
*+Quarry Valley's Son's Sue	Jr4	23	Apr	1235	55		
s. Bethany Royal Son		d. Quarry Valley's Suma					
*+Quarry Valley's S. Sandy	5	36	Apr	1506	63	1778	74
s. Bethany Royal Son		d. Quarry Valley's Spinel					

§CLARK, WILLIAM C., MR. & MRS., QUARRY VALLEY FARMS, LAHASKA, PA. ARHT

*+Quarry Valley Lad's Blenda	7	167	Apr	905	41	5697	264
*+Quarry Valley's Maybe	Sr4	247	Apr	683	33	6936	337
+Quarry Valley's Phil's Reba	Jr2	99	Apr	955	40	3235	145
s. Flying Horse Royal's Phil		d. Quarry Valley's S. Reba					
*+Quarry Valley's Son's Blenda	Jr3	115	Apr	865	42	3706	183

§CLEVER, GEORGE H., CLEVERLANDS, TRACY, CALIF.

+Cleverlands Ambler's Trillium	Jr2	65	Feb	987	48	2112	117
s. Cleverlands Ambler		d. Cleverlands Charming Tulip					
*+Cleverlands Expectation Rose	8	302	Feb	413	26	8224	414
+Cleverlands Mistress Doris	Jr2	199	Feb	746	40	6593	328
+Cleverlands Mistress Zoe B	Jr2	286	Jan	795	49	9398	468
+Cleverlands Mostroyal Tritoma	Sr2	182	Feb	676	39	5637	301
*+Cleverlands Royal Zoe	5	286	Feb	665	41	11020	538
*+Cleverlands Rudy's Francie	5	64	Feb	1308	64	3229	181
s. Cleverlands Royal Rodolfo		d. Cleverlands Royal Francessa					

§CLEVER, JAMES A., CLEVERLANDS, TRACY, CALIF.

+Cleverlands Ambler's Radiance	Sr2	189	Feb	439	29	4446	251
+Cleverlands Contender's Calico	Jr2	76	Feb	738	48	2328	156
s. Adohr Eldor Contender		d. Krum's Contender's Isabell					

§CLEVER, JOHN R., CLEVERLANDS, TRACY, CALIF.

+Cleverlands Mostroyal Gladys	Jr2	26	Feb	867	39		
s. Cleverland's Mostroyal		d. Kearney Park Gloriana					
*+Ellwood Jack's Susan	Sr4	305	Feb	353	24	11416	624
*+Whites Bridge Doug's Doreen	#Sr4	290	Jan	118	7	8148	448

§COKER'S PEDIGREED SEED COMPANY, HARTSVILLE, S. C.

+Coker Anthony's Carnation	Sr2	243	Mar	820	48	6969	325
+Coker Anthony's Gaiety	Jr2	57	Mar	833	40	1509	72
s. Riegeldale McK Anthony		d. Coker Holliston Silver Gay					
+Coker Anthony's Helen	Jr2	256	Mar	779	45	7248	377
+Coker Anthony's Hilda	Jr2	132	Mar	1174	52	5294	232
+Coker Anthony's Itchen	Jr2	119	Mar	806	39	3289	155
+Coker Anthony's Vivian	Jr2	178	Mar	850	41	5388	254
+Coker Butterfat Bess	Jr2	146	Mar	786	44	3964	187
+Coker Butterfat Count's Sweet	Jr2	131	Mar	972	54	4509	229
+Coker Butterfat Frances	Jr2	132	Mar	923	50	4247	210
+Coker King's Charlotte	Jr2	196	Mar	728	38	5506	246
+Coker King's Fairy	Sr2	229	Mar	802	43	7079	350
+Coker King's Helen Gould	Jr2	256	Mar	454	27	5650	282
+Coker King's Jessie	Jr3	126	Mar	992	56	4633	242
+Coker King's Miriam	Jr2	294	Mar	707	41	8412	415
+Coker King's Penny	Jr2	220	Mar	731	39	6567	318
+Coker King's Polly	Sr2	134	Mar	1149	57	5495	247
+Coker Maxim Clair	Sr2	256	Mar	636	39	6310	342
+Coker Maxim Sally	Jr2	96	Mar	971	44	3199	155
s. Clear Springs' Prince Foremost		d. Coker Noble Patsy					
+Coker Mck Connie	Jr4	97	Mar	1002	63	3712	208
*+Coker Mck Princess Pat	Jr4	89	Mar	1235	57	3910	174
*+Coker McK Queen	Jr4	130	Mar	1036	50	5082	220
+Sowell King's Radiant Maid	Sr3	154	Mar	942	48	5893	274
+Sowell Maxim Silver Maid	Jr4	243	Mar	688	43	6124	357

COOPER, TOM, TOM COOPER FARMS, ARDMORE, OKLA.

*Cooper's Marlevity	Sr4	365	Apr	268	14	14838	701

COSLETT, E. W., PAXON HOLLOW FARM, MEDIA, PA.

¶Ben Tulloch Agora Bel	Jr2	240	Apr	936	58	7454	419
*¶Carmine Clarice Storrs	Jr4	365	May	71	3	14601	741
¶Coldspring's Noble's Dimple	Jr2	234	Apr	1096	52	8697	414
*¶Cosquay's Country Maid	Jr4	151	Apr	1368	69	8006	371
¶Darlene of Sun-lite Farm	5	187	Apr	1023	50	7717	373
¶Eskdale Noah's Beauty	Sr3	107	Apr	1265	65	4905	233
s. Fanning Fields Maxim Noah		d. Wakefield Sir Walter's Pearl					
*¶Forges New Year Bell	Sr3	138	Apr	1493	64	7576	296
¶Paxon Hollow Her Charity	Jr2	256	Apr	1030	57	8453	413
*+Yellow Creek King's Lady	5	305	Mar	521	35	11017	630

COSLETT, E. W. & H. W., PAXON HOLLOW FARM, MEDIA, PA. ARHT

*¶Cosquay's Val Jean	8	365	Mar	448	25	16944	787
¶Paxon Hollow Her Charm	Jr2	305	Mar	708	41	10690	546

$CRESSINGER, GERALD G., ARLIE-GLEN FARM, BUCYRUS, OHIO. ARHT

+Arlie-Glen's Alice	Jr2	49	Apr	642	25	1035	40
s. Comfort Farms Benjamin		d. Nosegay's Alice of Jay					
*Declamay's Spotless Kay	5	195	Apr	733	31	5734	244
+Margaretama's Countess	#Sr3	301	Apr	156	10	4696	248
*+Pomona Acres Suzanne	Jr4	304	Apr	310	13	5292	276
+Sunset Ridge Fisher's Carmela	Sr2	305	Mar	351	20	5330	274
*+Villa-Way Lora	Sr4	69	Apr	925	44	2317	110
s. Blakeford Lux		d. Villa-Way Queen Flora					
*+Villa-Way Mistress Careene	6	60	Apr	782	33	1712	73
s. Coronation Master		d. Villa-Way Careene					

$CRISSINGER, RUBY A., ARLIE-GLEN FARM, BUCYRUS, OHIO. ARHT

+Southview's Pearl's Nancy	Jr2	54	Apr	731	29	1357	54
s. Welcome In Countryman		d. Southview's Spry's Spot Pearl					

$CRISSINGER, T. J. & RUTH, ARLIE-GLEN FARM, BUCYRUS, OHIO. ARHT

*+Comrade's Janice	5	81	Apr	914	41	2698	118
Nosegay's Aphrodite	#Jr2	349	Dec	302	19	6134	314
*+Nosegay's Aphrodite	Jr3	78	Apr	916	44	2657	126
+Nosegay's Lilac of Hillside	6	22	Apr	824	32		
s. Maple Knoll Paul		d. Prospect's Lilac Flo Gold					

CULVER, VERE S. & LILA M., CENTERVILLE, MD.

¶Doral Farm Melba Rose	Jr2	249	Apr	744	40	5897	304

DAY, ALAN, MR. & MRS., INNISFREE MANOR FARM, BASKING RIDGE, N. J. ARHT

+Innisfree Cherub's Juanita	Jr3	121	Mar	940	49	4178	216
s. Hominy Hill King's Cherub		d. Foremost Royal's Jackie					
*+Innisfree Confidence	9	305	Feb	291	15	12972	611
+Innisfree King's Cora	Jr2	34	Mar	1197	52	1280	56
s. Innisfree Coronation King		d. Innisfree S. Contentment					
+Innisfree King's Grace	Jr2	93	Mar	1123	54	3448	159
s. Innisfree Coronation King		d. Innisfree Romulus' Carrie					
+Innisfree King's Model	Jr2	63	Mar	1463	58	2888	114
s. Innisfree Coronation King		d. Innisfree S. Rosetta					
+Innisfree King's Sister	Jr2	81	Jan	1091	54	2885	138
s. Innisfree Coronation King		d. Brooklandwood Sirene					
*Innisfree Petal	Sr4	365	Jan	292	17	17956	890
*Innisfree Royal's Barbara	5	365	Feb	75	3	12711	572
*Innisfree S. Joan	Jr4	365	Feb	530	27	20073	946
+Innisfree S. Lustre	Jr2	69	Mar	1162	50	2556	108
s. Langwater Sagamore		d. Innisfree Cherub's Thelma					
+Innisfree S. Ola	Sr2	305	Mar	119	6	9812	492
+Innisfree S. Pansy	Jr3	187	Mar	595	30	5477	264
*+Innisfree S. Queen Bee	Sr3	74	Mar	1190	52	3073	138
s. Langwater Sagamore		d. Brooklandwood Sirene					

$DEBNAM, GEORGE P., III. & VIRGINIA D., LOWER ROUND TOP FARM, UPPERCO, MD. ARHT

+Leeholme Cinnamon	Sr4	305	Apr	142	6	9191	426

$DEETER, JAMES L., GREEN VILLA GUERNSEY FARM, GREENVILLE, OHIO. ARHT

+Boy's Pearl	Jr3	197	Mar	836	42	6693	283
*+Greenhaven Ethel H.	6	184	Mar	927	41	6798	277
+O-Kay Candy Onyx	Jr2	97	Mar	793	34	2497	103
s. Wey Acres Levity Candy		d. O-Kay Levity Opal					

$DEETER, VIRGIL P., GREEN VILLA GUERNSEY FARM, GREENVILLE, OHIO. ARHT

+Green Villa King's Karen	Jr2	102	Mar	926	44	3248	139
s. McDonald Farms Steadfast King		d. Wilburetta Kate					
+Green Villa Levity C. Betsey	Jr2	37	Mar	1150	44	1315	51
s. Curtiss Candy Levity Colonel		d. Green Villa's Blossom					
+Green Villa Levity C. Yvetta	Jr2	125	Mar	876	36	3651	151
*+Green Villa's Bernice	5	38	Mar	1884	90	2236	107
s. Penn Villa's Emory's Direct		d. Actress Bell of Maple Cluster					
*+Green Villa's Blossom	Sr4	118	Jan	1115	52	4783	229
*+Green Villa's Ph. Cathie	Sr3	187	Mar	915	37	6702	298
Green Villa's Ph. Fancy	#Jr2	360	Nov	473	26	8089	356
*+Green Villa's Ph. Madonna	Sr4	187	Mar	1315	43	8880	310
+Green Villa's Ph. Nancy	Sr2	192	Mar	655	30	4601	212

$DENACI, EDWARD, FEATHERBED FARM, HOPEWELL, N. J. ARHT

*+Coldspring's Romulus' Lady	9	56	Mar	1691	81	2921	141
s. Langwater Romulus		d. Coldspring's Hardwick's Lady					
*+Featherbed Pepper Lassie	Sr4	53	Mar	1479	60	2339	95
s. Langvalley Pepper		d. Featherbed's Adelaide M.					
+Featherbed Performer Adele	Jr2	94	Mar	1050	46	3060	129
+Featherbed Performer Bettie	Jr2	233	Mar	530	27	5667	272
+Featherbed Performer Cheerful	Sr2	245	Mar	576	30	5506	285
+Featherbed Performer Dora	Jr2	274	Mar	683	31	7217	326
+Featherbed Performer Duchess	Sr2	282	Mar	641	34	7067	335
+Featherbed Performer Princess	Jr2	305	Mar	313	15	6965	326
*+Featherbed Performer Radiance	Jr4	68	Mar	1388	51	2979	113
+Featherbed Randarose Melody	Sr2	198	Mar	546	30	4490	252
*+Featherbed's Dorothy	Sr4	76	Mar	1087	53	2688	135
+Inspiror's Fay	Sr4	305	Mar	30	1	6765	350
*+Langwater Fontaine	Sr3	67	Mar	967	42	2160	98
+Pennbrook Grayson's Rita	Jr2	305	Mar	437	23	7212	352
+Twin Oaks Farm Bluebell	Jr3	246	Mar	487	28	6099	318
+Twin Oaks Farm Dot 2d	Sr2	251	Mar	471	30	5326	289

DUNLOP, JOHN M., ELLERSLIE FARM, COLONIAL HEIGHTS, VA.

Ellerslie Impelled Barbara	Jr2	304	Apr	697	40	8016	452
Ellerslie Impelled Ernestine	#Sr2	324	Mar	66	3	7263	360
*Ellerslie Impelled Imogene	Jr2	226	Apr	642	36	5024	275
*Ellerslie Impelled Julee	Jr2	73	Apr	1216	55	2920	126
s. Bayville Maxim Impelled		d. Ellerslie Juliana					
+Ellerslie Impelled Juliana	Jr3	59	Apr	861	38	1629	74
s. Bayville Maxim Impelled		d. Ellerslie Juliana					
Ellerlsie Impelled Marie	Jr2	120	Apr	980	48	4125	205
Ellerslie K. P. Anna	Jr2	365	Apr	483	27	10654	526
*Ellerslie K. P. Governess	Jr3	341	Apr	622	29	11505	513
*Ellerslie K. P. Independence	Jr2	220	Apr	492	23	4496	217
*Ellerslie K. P. Julia	Jr3	358	Apr	210	10	9624	446
*Ellerslie K. P. Lovely	Jr2	160	Apr	1360	55	7356	297
*Ellerslie Nancy's Laurel	11	238	Apr	1036	46	9228	455
Ellerslie Phil's Adelaide	Jr2	321	Apr	786	40	8913	440
Ellerslie Phil's Gypsy	Jr2	94	Mar	1013	46	3099	120
s. Klondike Philmost		d. Ellerslie K. P. Governess					
Ellerslie Phil's Laurie	Sr2	273	Apr	1170	59	11630	581
*Ellerslie Phil's Rita	Sr3	36	Apr	1206	65	1404	75
s. Klondike Philmost		d. Ellerslie Merilly					
*Ellerslie Phil's Winky	Jr2	212	Apr	723	35	5198	246
*Ellerslie Virginia	7	365	Feb	479	21	16552	727
*Elmington Pre Emma	Sr3	183	Apr	1061	52	9048	459
*Quail Roost NoMax Marie	6	200	Apr	1358	70	11604	556
*Quail Roost Ray Marie	Jr4	365	Mar	827	44	13755	676

$DYE, J. E., GREAT FALLS, S. C. ARHT

*+Hornet's Hilda	Jr3	79	Mar	1314	50	3497	145
s. Klondike Hornet		d. Lucky Slogan's Lora					
+Prince's Patty Maid	Sr2	113	Mar	863	45	3419	178
+Rose Prince's Susan	Jr3	59	Mar	1094	50	2229	107
s. Quail Roost Rose Prince		d. Ina's Star					

$EBY, MERVIN, LOOKWELL FARMS, ELKHART, IND. ARHT

*Clay Hill Arbutus	5	198	Mar	1075	54	8079	380
Lookwell Count's Governess	#Jr2	364	Jan	394	23	8850	397
Lookwell S. Fawn	Jr2	335	Mar	543	35	7896	448
Lookwell Spot's Countess	Jr2	270	Mar	592	31	6894	320
Lookwell S. Venus	Jr2	128	Mar	918	44	4078	184
s. Lookwell T. Spotlight		d. Clark's Grandee Vera					
*Lookwell T. Beda	6	365	Dec	19	1	11622	561
*Lookwell T. Boneta	5	56	Mar	1432	66	2460	116
s. Langwater Timothy		d. Meadow Brook's Rex's Beatrice					
Sunny Dale Levity Suzette	Jr2	365	Mar	634	33	11634	525

ELAM, C. N., BELNEMUS, BELONA, VA. ARHT

Belnemus Alberta's Annie	Jr2	171	Feb	873	47	5709	289
*Belnemus Bunnie's Chic	Sr2	262	Feb	787	45	8922	466
*Belnemus Bunnie's Clarabelle	Jr2	288	Feb	706	43	8902	471
Belnemus Bunnie's Dassel	Sr2	29	Aug	1194	57		
s. Bournedale Golden Abe Lincoln		d. Graceland Max Bunnie					
Belnemus Max Alma	Sr3	210	Feb	545	30	6352	315
s. Quail Roost Prince Max		d. Dudley's Eloise of High View					
*Belnemus Max Eva	Jr2	296	Feb	756	46	9293	472
Belnemus Max Julia	Sr4	151	Feb	871	48	5453	272
s. Quail Roost Prince Max		d. Fairview's Lady Pauline					
Belnemus Max Peggy Ann	Jr3	160	Feb	649	36	4478	242
Blenheim Spring's Dolly	6	365	Jan	555	33	13783	706
*Blenheim Springs Pet	#6	303	Apr	1023	51	14269	651
Fairview Maxim's Butter Cup	Sr2	365	Aug	448	25	10011	587
Fairview's Matt Lee	Jr3	365	Sep	356	22	10797	639
*Graceland Max Chic	6	365	Oct	494	28	14838	697
Princess's Goldie of La Noce	Sr3	365	Feb	426	26	9850	549
Sheppard Farm's Iona	Jr4	194	Feb	685	41	6458	348
s. Courtland's Golden Jim		d. Trimona's Sheppard Farm's Lassie					

ELAM, C. N., JR., BELNEMUS, BELONA, VA. ARHT

Bayville Maxprint Maple	Jr2	151	Feb	690	41	4123	209
s. Fairlawn Maxim's Imprint		d. Mapleton Actor's Marie					

$ELDRIDGE, H. L., WASHOUGAL FARM, WASHOUGAL, WASH. ARHT

*Bonnibell Cadet's Molly	Jr3	335	Mar	890	51	12193	643
*+Honibell of Washougal Farm	5	305	Mar	146	6	9885	420
*+M. Cecelia of Washougal Farm	5	192	Mar	980	39	7066	279
*Virginiabell of Washougal Farm	5	290	Feb	283	15	8479	347
*+Washougal Arrow Bon-Bon	Sr3	293	Feb	724	38	10098	511
+Washougal Cadet Elegance	Sr2	77	Mar	1406	60	3317	152
Washougal Cadet Muse	Jr3	274	Mar	802	48	9570	501
+Washougal Hornet's Honeymaid	Jr2	64	Mar	1055	41	2030	82
*+Washougal Inspir. Amelia	Jr4	290	Feb	799	42	10238	486
*+Washougal Noble Maid	Jr3	196	Mar	743	39	6404	321
+Washougal Noble Philylla	Sr2	190	Mar	841	41	5719	266

$ELLIOTT, JAMES R., PERKIOMENVILLE, PA. ARHT

+Fashion's Ellen May	Jr2	124	Feb	573	33	3272	153
*+Fashion's Lillian	Jr4	118	Mar	1131	46	4741	226
+Fashion's Natalie	Sr2	183	Mar	852	42	5695	287
*+Lad's Pearline	Sr3	88	Mar	999	54	3065	171
s. Point-ta-Vue Immigrant's Lad		d. Prince's Pearl					
*+Mike's Alice	5	305	Jan	272	17	9556	498
*+Natalie's Dawn	6	49	Mar	1257	50	2038	83
s. Hill Girt Top Prince		d. Welcome-In Natalie					
+Prince's Sue	Sr2	305	Feb	133	6	11678	548
+Romulus' Crystal	Jr2	89	Mar	678	33	2315	105
s. C. F.'s Romulus		d. Sterlingold Crystelle					
*+Romulus' Lively	Sr3	150	Mar	893	45	5212	283
*+Sterlingold Christine	8	218	Mar	950	33	9535	349

$ELLIOTT, JAMES R. & DOROTHY F., PERKIOMENVILLE, PA. ARHT

*+Fashion's Charmer	Sr3	153	Mar	1053	55	6178	346
+Fashion's Rossani	Jr4	162	Mar	1132	56	7091	376
+Gay Lad's Lilac	5	273	Mar	498	25	7939	411

+Golden Florena P.	5	162	Mar	877	48	5481	278
+Prince's Admirable Charmer	5	49	Mar	1087	64	1757	103
s. Hill Girt Top Prince		d. Flying Hill Admirable Charmer					
+Victory's Charm	Jr2	98	Mar	873	41	2949	131
s. Langwater Victory		d. Prince's Admirable Charmer					

EMDE, GEORGE W., HAPPYHOLME FARMS, LODI, CALIF.

Happyholme Crown Primrose	Sr2	365	Mar	713	42	11660	655
¶Happyholme Crown Ynez	Sr4	305	Mar	224	14	8804	482
*Happyholme Regal Amy	5	365	Mar	612	39	12972	737
*Happyholme Regal Inga	5	365	Mar	540	29	13717	648
*Spencer's Landing Amy	10	365	Mar	575	29	15118	721

EMERSON, WILLIAM M., LERSON LAWN FARMS, SENNETT, N. Y.

¶Happyholme Regal Hibernia	Sr3	239	Apr	879	52	8452	458

EMERSON, WILLIAM M. & LILLIAN V., LERSON LAWN FARMS, SENNETT, N. Y.

¶Lerson Lawn Footprint Forstar	Jr2	305	Apr	662	34	11377	530
¶Lerson Lawn F. P. Rosebud	Jr2	55	Apr	1218	55	2218	103
s. Foremost Rose's Footprint		d. Kate's Royal Rosebud					
¶Lerson Lawn F. P. Sibyl	Jr2	66	Apr	1143	49	2397	105
s. Foremost Rose's Footprint		d. Tarbell Queen Sibyl					
¶Lerson Lawn King's Alice	Sr3	305	Jan	587	31	9442	450
*¶Lerson Lawn King's Bondie	Sr3	305	Mar	128	7	12842	627
¶Lerson Lawn King's Fancy	Jr2	56	Apr	1357	62	2362	109
s. Tarbell Peerless King		d. Lerson Lawn Fancy					
¶Lerson Lawn King's Fay	Sr3	272	Apr	883	40	10098	462
¶Lerson Lawn King's Gala	Jr2	175	Apr	952	49	6240	301
¶Lerson Lawn King's Olga	Jr3	132	Apr	1239	61	6145	305
¶Lerson Lawn King's Rose	Sr3	230	Apr	1125	53	9885	460
Lerson Lawn Regal Paula	Sr2	306	Jan	860	40	11194	524

$EVANS, JOHN, HICKORY HILL FARMS, ASHLAND, KY. ARHT

*+Hickory Hill Dee	Jr3	305	Feb	167	8	8758	400

$FARNER, E. A., CHURCH HILL FARM, GLOUCESTER, VA. ARHT

+Church Hill High Priscilla	Jr2	51	Mar	1260	55	1971	86
s. McDonald Farms High Ornament		d. Princess of Shanghai					
+Church Hill Jeannette	Sr2	29	Mar	889	39		
s. Spring Knoll King Barbian		d. Curles Pattie's Jean					
+Church Hill Lucky Blanch	Jr2	52	Mar	889	40	1436	68
s. Southampton Lucky Prince		d. Edgeworth's Blondie					
+Church Hill Lucky Penny	Jr3	305	Feb	72	3	8909	397
*+Church Hill Lucky Polly	Sr3	305	Feb	94	4	9469	414
+Church Hill Lucky Primrose	Jr2	216	Mar	599	32	4529	228
+Church Hill Lucky Scarlet	Sr2	239	Mar	893	41	7255	318
+Midview Noble's Starlight	Jr4	135	Mar	920	53	4602	231
+Midview Reveller's Best	Jr4	127	Mar	734	37	3708	182
+Midview Royal's Babette	Sr3	147	Mar	981	49	4917	245
+Red Sadie's Jinny	7	109	Mar	921	52	3362	186
+Turkey Ridge Nestor's Blossom	Jr3	305	Jan	148	8	8200	406

FENN, H. K., MRS., IDLEHOUR FARM, HENDERSONVILLE, N. C. ARHT

*¶High Mowing Diamond Deboronna	Sr3	41	Mar	1144	56	1481	72
s. Foremost Diamond Jim		d. Ladderlook Deboronna 3d					
*¶Idlehour's Anita	Sr4	49	Mar	1328	54	2069	85
s. Klondike Perfection		d. Idlehour's Ann					
¶Idlehour's Hannetta	Sr2	78	Mar	1065	42	2585	103
s. Klondike Hollimar		d. Idlehour's Juanita					
¶Idlehour's Honey	Sr2	39	Mar	1289	67	1569	82
s. Klondike Perfection		d. Wolfpen Hala					

FORSGATE FARMS, INCORPORATED, JAMESBURG, N. J.

Clearbranch Shaw Hazel	Sr3	357	Mar	575	37	13368	778
*Cottage Lady Milly	7	326	Mar	918	50	14718	679
¶Flint Hill Actor's Dot	Sr3	299	Nov	304	18	9210	492
Forsgate Harvester's Gertrude	Jr2	90	Mar	1186	57	3605	165
Forsgate Philosopher's Betina	Jr2	69	Mar	1221	51	2680	110
Forsgate Philosopher's Delight	Jr2	120	Mar	1117	55	4744	215
Forsgate Philosopher's Donnita	Jr2	73	Mar	1267	63	2955	135
Forsgate Philosopher's Kate	Jr2	67	Mar	1208	54	2558	123
Forsgate Philosopher's Lassie	Sr2	121	Mar	1166	59	4843	238
Forsgate Philosopher's Loraine	Jr2	69	Mar	1462	61	3088	134
Forsgate Philosopher's Rosalie	Jr2	205	Mar	1059	58	7176	363
*Forsgate Rockwood Ida	Sr4	103	Mar	1631	89	5521	277
*Great Elm C. Amanda	Sr4	239	Mar	1501	74	13083	643
*Great Elm C. H. Rosalie	5	121	Mar	1763	84	7343	343
*Great Elm His Bell	6	212	Mar	1145	48	9468	406
*Hominy Hill Gerdeen	7	266	Mar	1160	61	12683	656
Ideal's Beacon's Regina	Jr4	365	Mar	795	57	13937	759
*Ideal's Genevieve	5	243	Mar	1151	55	11164	562
Ideal's Risbecq's Golda	5	193	Mar	849	52	6331	339
*Meadowlane Gertrude	8	208	Mar	1332	71	10588	522
*Ratcliffe Manor Dora	7	358	Mar	719	41	15984	733
Stefferson Farm's Francesca	Sr2	148	Mar	1201	56	5549	275
*Wilgorlan Farms Elsie	5	303	Mar	871	49	14699	738

$FORT, L. W., GREAT FALLS, S. C. ARHT

+Badger's Delia	Jr2	305	Feb	109	5	9909	436
+Badger's Viola	Jr2	305	Feb	124	5	11690	494
*+High Honor's Minnie	Jr3	163	Mar	959	48	5850	286
*Kerr's Foremost Maxim's Alice	Sr4	51	Mar	1615	64	2502	111
s. Klondike Hollimost's Chieftain		d. Summeridge Maxim May					
*+Kerr's Foremost Maxine	5	182	Mar	768	40	5036	282
+Kerr's Foremost Max Maid	Jr2	168	Mar	850	43	4749	233
+McDonald Farms King's Jettina	8	74	Mar	967	47	2476	118
s. Myhaven King		d. McDonald Farms Bettina					
*+Piper's Sunbeam Girl	Sr3	305	Mar	68	3	10507	484
*+Pleasant View Ace's P. Moe	5	160	Mar	1041	60	6461	338
Queen's Royal Lass	Jr4	365	Jan	131	8	12953	612
+Rivelon Medford's Cheerful	Jr2	208	Mar	941	47	6398	290
*+Sunshine's Lucky Ruby	8	53	Mar	1132	43	1861	77
s. Quail Roost Lucky King		d. Golden Glow Rhoda					

$FOSTER, RALPH L., FOSTER GUERNSEY FARM, REEDSPORT, OREGON. ARHT

*+Foster Farm Bluebell	5	21	Apr	906	47
s. Raemelton Levity Colonel		d. Umpqua's Vera's Beauty			
*+Foster Farm Cathy	Sr3	138	Apr	975	49	5172	265
+Foster Farm Corabell	Sr2	87	Apr	824	42	2422	124
*+Foster Farm Daffodil	5	120	Apr	1267	66	5490	273
+Foster Farm Donna	Jr3	257	Apr	492	28	5849	355
+Foster Farm Dora	Jr3	305	Mar	48	2	8445	450
*+Foster Farm Elaine	Jr3	159	Apr	1018	55	6393	329
*+Foster Farm Ellen	Sr3	179	Apr	722	47	5699	351
+Foster Farm Lustre Princess	Jr2	38	Apr	1039	50	1667	84
s. Fairlawn H. Hercules		d. Kenfleur's Princess Lustre					
+Foster Farm Princess Annabell	Jr2	280	Apr	786	43	8248	451
+Foster Farm Princess Lustre	Jr2	300	Apr	736	41	9547	523
*+Foster Farm Ruth	Jr4	305	Apr	239	14	11141	602
+Foster Farm Sybil	Jr2	205	Apr	958	52	6560	373
*+Foster Farm V Charity	6	305	Mar	164	9	12160	600
+Foster Farm Verbena	Jr2	223	Apr	704	39	6132	333

FOWLER, O. T., GRAND VIEW GUERNSEY FARM, PFAFFTOWN, N. C.

¶Belmont View Fashion's Daisy	Sr2	212	Apr	670	34	5570	276
*Belmont View Laddie's Phebie	6	365	Mar	326	20	10975	658
*¶Coldspring's Beauty's Daisy	Jr4	101	Mar	1654	83	5405	273
*¶Coldspring's B. R. Notlawn	Jr3	82	Apr	1265	55	3771	160
s. Coldspring's Beauty's Romulus		d. Coldspring's Noble's Notlawn					
¶Grand View B. Predictor Beauty	Jr2	118	Apr	988	50	4073	204
¶Grand View Knight's Judy	Sr3	69	Apr	912	37	2430	110
s. Grand View Noble Knight		d. Grand View Frances Judy					
Grand View Majestic Ruby	Jr3	332	Apr	694	39	10016	506
¶Grand View Majestic's Consort	Sr2	273	Apr	964	41	9474	410
¶Grand View Majestic's Princess	Sr2	212	Apr	957	42	7592	325
Grand View Maxim's Fashion	Sr2	365	Mar	342	20	11882	616
*¶Grand View Noble Beauty	6	61	Apr	1127	53	2361	107
s. Noble Albert of Thorn Hill		d. Canoe Creek Belle					
¶Grand View Predictor's Annie	Jr3	61	Apr	1114	52	2351	102
s. Grand View Noble Predictor		d. Stony Ford Douglas Daisy Ann					
*¶Grand View Predictor's Lady	Jr4	75	Apr	1241	58	3261	159
s. Grand View Noble Predictor		d. Curtiss Candy Noble Lady					
*¶Knightdale No Max's Magie	Sr3	305	Mar	341	19	10719	540
Maple Lane Princess Lulu	Sr4	365	Apr	604	38	10210	612
Skuggek Comet Lydia	Sr3	334	Apr	713	43	9284	528
¶Tripple Pines Ann's Princess	Sr2	176	Mar	985	47	6362	283

$FOX, FRANK, FOX'S GUERNSEY FARM, WAUKESHA, WIS. ARHT

Fox's Gay Girl of Waukesha	Sr2	155	Mar	785	40	4724	220

$FOX'S GUERNSEY FARM, WAUKESHA, WIS. ARHT

Fox's Agnes of Waukesha	Sr2	102	Mar	1082	47	4080	170
Fox's April of Waukesha	Jr2	209	Mar	595	31	4787	224
Fox's Bee of Waukesha	Sr2	125	Mar	774	39	3674	177
Fox's Fran of Waukesha	Jr3	153	Mar	773	42	4291	214
Fox's Joanna of Waukesha	Sr2	229	Mar	570	36	4437	266
Fox's Kay of Waukesha	Jr2	164	Mar	794	44	4861	241
Fox's Marguerite of Waukesha	Jr3	239	Mar	665	38	5271	275
Fox's Naomi of Waukesha	Jr2	161	Mar	677	33	4045	179
Fox's Priscilla of Waukesha	Sr2	134	Mar	733	37	3640	166
Mistress of Fulton Farm	Jr2	189	Mar	605	31	4297	206

$FROST, JOHN M., WILLOWBY FARM, YORKTOWN HEIGHTS, N. Y. ARHT

+Bear Haven's Mister's Delight	Sr2	233	Apr	740	35	6213	285
*Grassland Fair Lennie	8	365	Mar	142	7	12614	604
+Green Meads Dame Wilda	Sr4	78	Apr	1181	49	3190	150
s. Langwater Vindicator		d. Green Meads Lady Wilda					
*Quinton Flirt	Sr3	365	Mar	481	24	9023	442
*+Ryclaver Golden Donna	6	104	Apr	1198	49	4434	178
s. Fairlawn Golden Maxim		d. Ryclaver Duchess					
Saddleback Ideal	6	365	Mar	330	18	10332	512

$GASPER, DONALD H., TOMAH REGISTERED GUERNSEYS, BARABOO, WIS. ARHT

Tomah Lula	Jr2	226	Apr	510	34	4536	253

$GASPER, LEO J., TOMAH REGISTERED GUERNSEYS, BARABOO, WIS. ARHT

*+Chedco Enchantment	5	164	Apr	772	37	5402	220
+Chedco Moonbeam	#Jr2	199	Mar	350	20	3144	167
+Grandvu Royal Mona	5	230	Apr	685	37	7233	307
*+Hillside Splendor's Dora	11	171	Apr	915	43	5991	263
+Jessie of Inland Farm	7	193	Apr	814	38	6709	323
*+Kenmoor Levity Emma	Sr4	212	Apr	1125	50	8709	389
+King's Peony of Maple View	5	167	Apr	716	26	4660	157
+Tomah Bright Eyes	Jr4	230	Apr	687	34	6487	314
+Tomah Daisy May	5	78	Apr	1331	53	3335	131
s. Salome's Distinction		d. Tomah Splendor's Daisy					
+Tomah King's Midget	5	178	Apr	765	37	5221	239
+Tomah Levity Doll	Jr2	111	Apr	725	34	2892	125
*+Tomah Salome	5	142	Apr	994	50	4954	233
+Tomah Speck	Jr3	285	Apr	600	39	7693	423

$GEHRES, OTTO & SONS, WRENDALE FARM, WREN, OHIO. ARHT

*+Val-lea Triumph Sparky	5	185	Apr	938	53	7851	416
*+Val-lea Triumph Thelma	6	79	Apr	996	50	2777	141
s. Windale Triumph Primate		d. Thelma of Edorah					
Wrendale C. Lill	Jr2	365	Apr	333	18	9664	462
Wrendale Delight	Jr3	314	Apr	492	31	7933	426
*+Wrendale Hopelet	Jr3	237	Apr	727	42	7097	354
*+Wrendale Posie	Jr3	82	Apr	1215	61	3561	178
s. Pine Manor Trojan		d. Val-lea Triumph Sparky					

$GERKE, BERNARD, SPARTA, WIS. ARHT

+Greenfield Forcast's Princess	Jr2	239	Apr	658	33	5774	283

$GRAVES, ALFRED & MURIEL & LUITJE, HENRY & KARL, PLAINFIELD GUERNSEY FARM, HALE, MICH. ARHT

*+Blossena of Cloverland	10	305	Mar	15		11221	516
*+King's Alpha	9	46	Apr	1642	68	2419	100
s. Belladel's King		d. Shawnee's Alpha					
+Lady Bell of Cloverdale	Sr4	19	Apr	857	42		
s. Thorpe's Farm Duke		d. Easter Lilly of Cloverdale					
+Lady Bessie's Diania	Sr3	286	Apr	785	38	9599	442

+Lady's Lula of Cloverland	Jr2	305	Apr	326	17	7766	368
*+Lula's Lady of Cloverland	7	244	Apr	839	41	8445	440
*+Patches of Cloverland	8	49	Apr	1394	60	2208	96
s. Romany Woods Patches' Duke		d. Blossena of Cloverland					
*+Patrica of R. R. R. Farm	6	305	Apr	274	15	11024	563
*+Plainfield P. Mary	Jr3	283	Apr	737	33	8316	379
+Plainfield V. Beatrice	Jr2	233	Apr	799	35	7050	332
+Plainfield V. Ruth	Jr2	181	Apr	553	24	5278	241
*+Ruby K. of Cloverland	12	127	Apr	1083	44	5564	240
*+Ted's Vera of Cloverland	Jr4	89	Apr	1226	52	4015	184
*+Thum Gold Anna	6	86	Apr	1391	61	3956	174
s. Cesor General's Supreme		d. Hooper's Yellow Daisy					
*+Thum Gold Cassie	Jr4	169	Apr	1163	54	7555	351
*+Thum Gold Dinah	Jr3	100	Apr	1197	56	3948	165
*+Victoria of Cloverland	10	80	Apr	1198	52	3369	154
s. Clearbrook's Roderick		d. Cherub Dick's Blossom					

$GREENEBAUM, LOUIS J., WILLOW BROOK FARM, PEWAUKEE, WIS. ARHT

King's Belinda of Willow Brook	Jr2	274	Mar	616	33	6151	281
+King's Rosebud of Willow Brook	Jr2	133	Mar	893	46	4271	191
Willow Brook King's Adrianne	Sr2	342	Mar	442	24	6578	304
+Willow Brook King's Constance	Jr2	269	Mar	576	33	5824	294
*+Willow Brook King's Genevieve	Sr4	190	Mar	490	29	3981	205
*+Willow Brook King's Gloria	5	162	Mar	929	47	5704	280
*+Willow Brook King's Joan	Sr3	243	Mar	400	22	5326	240
*Willow Brook King's Lida	Jr3	340	Mar	392	23	6384	327
*+Willow Brook King's Lilac	Jr4	304	Feb	178	10	5382	269
+Willow Brook King's Lillian	Sr2	110	Mar	849	42	3181	142
*+Willow Brook King's Merrymaid	Jr3	296	Feb	256	11	5586	231
*+Willow Brook King's Princess	6	162	Mar	801	42	5048	253
+Willow Brook King's Sapphire	Jr2	151	Mar	647	40	3440	191
*+Willow Brook King's Souvenir	5	274	Mar	400	24	6392	358
+Willow Brook Princes' Hannah	Jr2	288	Mar	539	27	5660	252
*+Willow Brook Valmead's Fortune	5	305	Feb	25	1	8044	389
*+Willow Brook Valmead's Honoria	5	130	Mar	1199	56	5618	234

$GREER, WILLIAM E., GREEN CROSS FARM, SALEM, N. H. ARHT

*+Maple Lawn Cassie	Jr4	92	Jan	847	42	2774	129
+Maple Lawn Darla	Sr3	53	Jan	1194	51	2007	85
s. Greenway Watchful		d. Maple Lawn Ninette					
*+Maple Lawn Delora	Jr4	171	Jan	662	34	4945	229
+Maple Lawn Given	Jr4	17	Jan	631	26		
s. Greenway Watchful		d. Maple Lawn Maybelle					
*+Maple Lawn Hester	Sr4	230	Jan	340	18	5609	282
+Maple Lawn Josie	Jr4	61	Jan	683	29	1432	72
s. Patriot of Ware		d. Maple Lawn Olga					
*+Maple Lawn Lady Monica	Sr4	117	Jan	967	48	4258	207
+Maple Lawn Patriot's Pixie	Sr3	119	Jan	832	36	3771	156
+Maple Lawn Roselinda	Jr3	119	Jan	1017	46	4476	187
*+Maple Lawn Ursula	Jr3	223	Jan	279	15	5158	242
+Mink Hill Nick's Lilac	5	138	Jan	794	37	4041	186

$GROTENHUIS, W. J., SUBURBAN DAIRY FARM, JEFFERSON, IOWA. ARHT

*+Ellen's Rita of Nemaha	Jr3	305	Apr	132	8	6914	328
*+Suburban Butterfat Loretta	6	233	Apr	638	31	6008	296

$GUERNSEY MILK JUG FARM, MILWAUKEE, WIS. ARHT

+Guernsey Maid Gloria	Jr2	228	Apr	630	35	4896	250
+Guernsey Maid Joan	Sr2	88	Apr	979	47	2981	152
s. Curtiss Candy Yeoman		d. Hillside Don's Babetta					
+Guernsey Maid Maggie Lee	Jr3	305	Mar	143	8	7611	379
+Guernsey Maid Melba	Sr2	60	Apr	921	40	1925	85
s. Curtiss Candy Yeoman		d. Chief's M. Josette					
*+Wey Acres Levity Sibyl	7	182	Apr	1018	56	7157	351

$HAAS, H. W., OZARK VALE FARM, ROLLA, MO. ARHT

*+Fairfields Newport	7	102	Mar	1367	73	4843	250
*+Ozark Vale Caesar's Aleta	Jr2	305	Mar	34	2	8437	453
*+Ozark Vale Caesar's Alta	#5	286	Nov	188	10	7163	364
*+Ozark Vale Valor's Ada	Jr3	305	Feb	21	1	7088	321
+Ozark Vale Valor's Addie	Jr2	305	Mar	103	6	6354	299
+Ozark Vale Valor's Athlea	Jr2	305	Feb	143	8	7291	331
*+Ozark Vale Valor's Daisy May	Jr3	28	Mar	1103	48		
s. St. Albans Blend's Valor		d. Ozark Vale Actor's Daisy					
+Ozark Vale Valor's Fay	Jr2	289	Mar	544	31	6613	347
+Ozark Vale Valor's Gazette	Jr2	191	Mar	665	34	4856	244
+Ozark Vale Valor's Glamor Lass	Sr2	155	Mar	869	40	4978	218
+Ozark Vale Valor's Lady	Jr2	206	Mar	508	24	4162	197
*+Ozark Vale Valor's Lily Ann	Jr3	121	Mar	803	31	3616	172
*+St. Albans Glamour's Gazelle	5	185	Mar	930	44	7101	344

HAMMELL, LAWRENCE M., FRANKLIN PARK, N. J. ARHT

Actor's Blondie	Jr2	363	Mar	545	28	8690	398
*Delwake Blondie	5	313	Mar	586	29	9207	461

HARMON, GUY E., JR., QUEENSTOWN, MD. ARHT

*¶Blakeford Collett	Jr3	113	Apr	1172	57	4885	222

$HARMS, JOHN W., OAKHURST FARM, SAVANNAH, GA. ARHT

+Oakhurst Countess Grace	Jr2	305	Mar	256	12	8304	394
+Oakhurst Countess Hope	Sr2	205	Mar	445	25	4356	211
+Oakhurst Countess Louella	Jr2	150	Mar	860	43	4289	204
+Oakhurst Duchess Bertha	Sr2	305	Feb	183	9	10012	469
+Oakhurst Duchess Dina	Jr2	100	Mar	842	43	2702	129
s. Oakhurst Eastern Duke		d. Oakhurst Princess Dina					
+Oakhurst Duchess Louise	Sr2	67	Mar	1121	51	2443	111
s. Oakhurst Eastern Duke		d. Oakhurst Valor's Louise					
+Oakhurst Duchess Ronnie	Sr2	305	Apr	99	6	5099	271
+Oakhurst Dutchess Daisy	Jr2	302	Mar	574	29	6812	311
+Oakhurst Dutchess Damsel	Jr3	9	Mar	317	16		
s. Oakhurst Eastern Duke		d. Oakhurst Valor's Damsel					
*+Oakhurst King's Della	6	305	Mar	75	3	12226	523
+Oakhurst King's Lucy	Jr2	76	Mar	750	35	2067	91
s. Oakhurst Valor King		d. Fashion's Oakhurst Lucy					
+Oakhurst King's Lulu	Jr2	51	Mar	1096	54	1713	85
s. Oakhurst Valor King		d. Oakhurst Valor's Lulu					
*+Oakhurst King's Sunrise	Jr3	11	Mar	473	22		
s. Oakhurst Valor King		d. Oakhurst Valor's Sunrise					
*+Oakhurst Princess Lottie	9	161	Mar	1145	48	7802	299
+Oakhurst Valor's Doris	Jr2	35	Mar	997	39	1093	43
s. Pine Manor King's Valor		d. Oakhurst Princess Daisy					
+Oakhurst Valor's Dotsie	Sr2	100	Mar	861	46	2781	135
s. Pine Manor King's Valor		d. Oakhurst Valor's Dawn					
+Oakhurst Valor's Hattie	Sr2	305	Mar	586	38	8806	481
*+Oakhurst Valor's Lena	5	28	Mar	1459	79		
s. Pine Manor King's Valor		d. Oakhurst Princess Lil					
+Oakhurst Valor's Lida	6	305	Dec	111	5	7274	374
+Oakhurst Valor's Lottie	Jr3	273	Mar	300	13	6252	258

$HARVILLE, THOMAS, MRS. & ARTHUR, AVALON GUERNSEY FARMS, NEW MILFORD, OHIO. ARHT

+Avalon Bright Bonnie	Sr2	128	Apr	893	35	4169	155
+Avalon Brilliant Emma	Jr2	77	Apr	930	37	2510	104
s. Langwater Brilliant		d. Avalon Levity Empress					
+Avalon Brilliant Fern	Jr2	305	Mar	163	8	6924	285
+Avalon Brilliant Floy	Jr2	251	Apr	581	30	5989	268
+Avalon Brilliant Laurie	Jr2	248	Apr	524	27	5725	268
+Avalon Brilliant Lola	Jr2	193	Apr	829	35	6182	241
+Avalon Brilliant Marge	Jr2	296	Mar	818	37	8837	368
+Avalon Brilliant Marla	Jr2	20	Apr	572	20		
s. Langwater Brilliant		d. Avalon Marvel Lady					
+Avalon Brilliant Ultra Bess	Jr2	99	Apr	993	44	3546	148
s. Langwater Brilliant		d. Avalon R. Ultra Belle					
+Avalon Brilliant Virgil	Jr2	296	Mar	706	28	8307	328
+Avalon Levity Edna	Jr2	20	Apr	509	21		
s. Levity Rose King		d. Avalon Rose King Edie					
+Avalon Levity Ingrid	Jr2	75	Apr	969	35	2456	94
s. Levity Rose King		d. Avalon Rose King's Iva					
+Avalon Rose King's Frolic	Jr2	154	Apr	726	36	4139	199
+Avalon Rose King's Lolly	Jr2	52	Apr	880	38	1572	67
s. Antietam Rose King		d. Avalon Brilliant Lady					
+Avalon Rose King's Margie Lass	Jr2	160	Apr	636	30	3685	167
+Avalon Rose King's Marie	Jr2	112	Apr	776	39	3397	146
s. Antietam Rose King		d. Avalon Brilliant Marvel					

$HAYNES, JOHN & SON, SPARJA FARM, PATASKALA, OHIO. ARHT

*+Hillcrest Queen Joyce	5	62	Mar	1604	71	3157	140
s. Willow Brook's Veteran Sailor		d. Joy of Hillcrest					
+Sparja Farms Wonder Mary Lou	Jr2	152	Mar	448	22	2493	117
+Sparja Farms' Wonder's Barbara	Jr2	159	Mar	558	24	3253	155
Sparja Farms Wonder's Pamela	Sr2	310	Mar	443	24	6630	311

HILL, GEORGE WATTS, QUAIL ROOST FARMS, ROUGEMONT, N. C. ARHT

*Clear Springs' Majesty's Betty	Sr3	171	Apr	971	51	5639	289
*¶Croasdaile Invasion's Flora	5	299	Apr	588	32	9249	428
*Dinsmore Maxmost Gerda	5	365	Apr	377	23	11331	526
*¶Dinsmore Noble Bopeep	Sr4	281	Mar	823	38	10555	443
*Quail Roost Gloria	Sr4	120	Apr	1328	68	5049	237
s. Ruayne Noble Duke		d. Ruayne Lady Gloria					
Quail Roost Golden Actorine	Jr2	332	Apr	658	40	7514	450
*¶Quail Roost Golden Anna	Sr3	60	Apr	1296	62	2654	128
s. Fairlawn Maxim's Imprint		d. Quail Roost NoMax Anna					
Quail Roost Golden Della	Jr2	365	Mar	465	24	10830	551
Quail Roost Golden Jennie	Jr3	365	Mar	504	32	9310	528
*Quail Roost Golden Kate	Jr3	194	Apr	964	55	7093	337
Quail Roost Golden Marian	Jr2	365	Apr	532	33	9453	541
Quail Roost Herald Marie	Jr2	365	Apr	489	30	9673	539
Quail Roost Lady Duchess	Jr3	311	Apr	621	42	6602	413
Quail Roost Lady Eva	Jr2	365	Mar	335	19	10923	565
Quail Roost Lady Frances	#Jr2	364	Feb	475	34	8938	503
Quail Roost Lady Helma	Jr2	365	Apr	555	39	8585	491
¶Quail Roost Lady Martha	Jr2	305	Mar	120	7	7298	385
Quail Roost Lady Poll	Jr2	358	Apr	597	39	8148	452
Quail Roost Lady Velvet	Jr2	365	Apr	504	28	10843	557
Quail Roost Majesty's Bud	Jr2	202	Apr	753	40	5677	285
Quail Roost Majesty's Rosary	Jr2	185	Apr	621	37	3975	241
Quail Roost Maxmost Bopeep	Jr2	240	Apr	818	43	6560	337
*Quail Roost Noble Farewell	Sr3	132	Mar	1408	67	6176	271
*Quail Roost Noble Kate	5	333	Apr	871	48	12287	608
*Quail Roost Noble Rhoda	7	72	Apr	1400	68	3456	158
s. Cesor Noble Maxim		d. Zimalcrest Design's Rose					
*Quail Roost NoMax Kate	Sr4	104	Apr	1575	68	5390	214
s. Quail Roost Noble Maxim		d. Quail Roost Royal Kate					
*Quail Roost NoMax Tilda	Sr3	152	Apr	799	40	4861	236
Quail Roost Paragon	Sr2	365	Apr	285	15	13788	671
Quail Roost Proud Jan	Jr2	365	Apr	591	35	10191	500
Quail Roost Raider's Prim	Jr2	138	Apr	887	48	4133	218
Quail Roost Ray Fern	Jr2	154	Apr	743	40	4207	206
Quail Roost Ray Peeress	Jr2	222	Apr	800	42	6581	311
Quail Roost R. R. Glow	Jr2	199	Apr	613	38	4738	249
Quail Roost R. R. Tilda	Jr2	157	Apr	921	46	4961	249
Riegeldale Max's Fern	Jr2	80	Apr	1195	62	3209	162
s. Riegeldale Melba's Maxim		d. Quail Roost NoMax Fern					
*Ruayne Bright Heiress	7	365	Mar	323	19	10930	569
*Skuggek Lady Flora	5	364	Apr	617	40	10866	594

HOWLAND, WESTON, HOWLAND FARM, BRATTLEBORO, VT.

*Flying Horse Clara's Butternut	10	212	Apr	1585	75	12534	583
Hominy Hill Prince's Harp	Jr2	141	Apr	1502	84	7200	405
Howland General's Alicia	Sr2	151	Apr	1164	72	6352	351
¶Howland General's Apple	Sr2	52	Apr	1151	57	1917	97
s. Flying Horse Melody's General		d. Howland Noble's Innara					
*Howland General's Lute	5	141	Apr	1420	79	7334	420
Howland Master's Acacia	Jr2	99	Apr	1373	65	4180	209
Howland Master's Lute	Jr2	193	Apr	1225	69	8389	467
*Howland Master's Margaret	Sr3	365	Mar	61	3	14407	753
*Howland Master's Martha	Sr4	162	Apr	1654	82	9596	462
*¶Howland Master's Melody	Jr4	5	Apr	251	12		
s. Flying Horse Bandmaster		d. Howland Noble Erin					
Howland Master's Music	Jr4	120	Apr	1122	63	5171	276
*¶Howland Noble Gravity	#9	304	Feb	706	40	12057	609
*Howland Noble Hildegarde	8	325	Apr	1109	58	13763	725
*Howland Noble Jareth	7	295	Apr	1021	57	12651	681

**Howland Noble Kindness	#6	312	Feb	502	25	14580	672
*Howland Noble Mayling	Sr3	299	Apr	1127	62	11588	629
Justaplain Rita	5	356	Apr	1451	71	19624	905
*Meadow Lodge Gay Flute	7	339	Apr	881	49	12030	626

HOWLAND, WESTON, JR., HOWLAND FARM, BRATTLEBORO, VT.

¶Howland Master's Ruthie	#Jr2	292	Feb	658	42	8792	509

$HUGULEY, M. C., SR., MY OWN GUERNSEY FARM, GRIFFIN, GA. ARHT

+My Own Dictator's Bernice	Sr2	107	Mar	644	34	2424	129
+My Own Heritor's Alpha	Jr2	203	Mar	299	16	2627	124
+My Own Heritor's Bertha	Jr2	178	Mar	734	40	4497	235
+My Own Heritor's Polly	Sr2	196	Mar	697	32	4569	208
+Nejasco Phil's Vera	Jr2	143	Mar	633	31	3210	144

$HUGULEY, M. C., JR., MY OWN GUERNSEY FARM, GRIFFIN, GA. ARHT

+My Own Mars' Wyne	Jr2	94	Mar	667	32	2158	104

HUMPTON, JOHN H., SPRUCE LANE FARM, PERKASIE, PA. ARHT

¶Baywood Rose-Ann's Gretchen	Jr3	102	Mar	1322	58	4359	205

HUMPTON, JOHN H. & HINCHCLIFFE, J. HENRY, SPRUCE LANE FARM, PERKASIE, PA. ARHT

¶Delwake Trixie	Jr4	84	Mar	1762	77	4699	241
¶Forge Hill Casa Mollana	Sr3	186	Mar	1256	52	7730	324
¶Ideal's G. S.' Carrina	Jr2	56	Mar	1319	57	2335	106
s. Gardenville Supreme		d. Ideal's Champ's Carrina					
¶Lad's Sunny Jean of Mercer	7	138	Mar	1313	52	6160	250
¶Sunnyside Rose Marie	Sr3	184	Mar	852	49	5583	292

$HUNT, J. J., HUNTLAND FARM, LATTIMORE, N. C. ARHT

*+Archdale Hollimaxim Ramona	Jr3	73	Mar	1161	58	2717	125
s. Hollikinoll Maxim Prince		d. General's Silver Ramona					
+Archdale Hollimaxim Vegra	Jr2	78	Mar	705	40	1708	85
s. Holliknoll Maxim Prince		d. Skuggek Comet's Vegra					

$HUNT, ROBERT L., JR., HUNTLAND FARM, LATTIMORE, N. C. ARHT

*+Gay Burnette	7	87	Mar	1180	63	3498	193
s. Gay Prince Royal		d. Beaverland Gay Patsy's Mary					
+Huntland Chips' Eleanor	Jr2	164	Mar	856	41	4587	205
+Huntland Gay Mary Martha	Jr2	262	Mar	393	23	5020	252
+Huntland Karat Hazel	Jr2	172	Mar	544	27	3757	180
*+Huntland Maxim Hilda	Jr3	247	Mar	577	37	6321	356
*+Huntland Maxim Mamar	Jr3	168	Mar	706	38	5119	273
*+Huntland Maxim Rosemay	Jr3	98	Mar	899	38	3166	149
s. Sky Brook Rose Maxim's Andy		d. Beaverland's Gay Rosemay					
+Huntland Melody Suzette	Jr2	40	Mar	833	36	1073	46
s. R. F.'s Melody Jeweler		d. Huntland Maxim Suzette					

$HUNT, ROBERT L., JR. & J. J., HUNTLAND FARM, LATTIMORE, N. C. ARHT

+Huntland Mary Butler	Jr2	106	Mar	837	41	2767	122
s. Butler of Burke's Tavern		d. Beaverland Gay Patsy's Mary					
*+Huntland Maxim Laura	Sr2	175	Mar	578	35	4388	262
+Huntland Royal Juliette	Jr2	148	Mar	595	32	2944	134

$JACOBS, ROY E., "DUTCH MILL," SPARTA, WIS. ARHT

+Lynbrook Supreme Aster	Jr2	101	Apr	1102	40	4008	149
*Tess's Eva of J. & C. Farms	Sr3	222	Apr	717	35	6400	322

JENKINS, C. L., GOLDEN HILLS FARM, PERU, IND. ARHT

+Golden Hills C. Gardenia	Sr2	261	Mar	615	36	6290	308
*+Golden Hills S. Bernice	Jr4	55	Mar	1517	55	1692	63
s. Wey Acres Levity Sheik		d. Leahaven Brilliant					
+Golden Hills S. Bonnie	Sr2	225	Mar	634	29	5355	231
*Golden Hills S. Brenda	Jr3	346	Mar	621	30	10161	457
+Golden Hills S. Delight	Sr2	210	Mar	632	29	4469	210
*Golden Hills S. Doris	Jr3	330	Mar	705	36	10832	482
+Golden Hills S. Helen	Sr2	245	Mar	655	31	6213	282
+Golden Hills S. Margaret	Jr3	281	Mar	489	22	6717	278
*+Golden Hills S. Noreen	Jr3	274	Mar	353	20	8107	357
+Golden Hills S. Opal	Jr2	305	Feb	276	12	7576	356
+Golden Hills S. Susan	#Jr2	271	Oct	80	4	6524	269
*+Golden Hills S. Susan	Jr3	94	Mar	881	36	3085	115
*+Golden Willow Levity	5	65	Mar	1302	59	2860	130
s. Sterlingold Levity Lustrous		d. Villa Crest Lovely					
*+Leahaven Brilliant	8	83	Mar	1554	65	3985	174
s. Tianna's Felix		d. Scheyenne's Brilliant Lady					
*+Perego's Sybil	8	227	Mar	551	29	7108	345
*Starr Farm Juan Lassie	Jr3	282	Mar	567	30	5907	321
*+Starr Farm Lucky Rose	7	71	Mar	1081	48	2625	117
s. Maple Lane Lucky Starr		d. Missaukee Mildred's Rose					
*Starr Farm Miss Cynthia	6	365	Mar	119	6	12639	611

$JENKINS, C. L. & MOY, JULIUS, GOLDEN HILLS FARM, PERU, IND. ARHT

+Brookshire Corine	Jr2	121	Mar	972	46	3932	172
+Golden Hills L. Ruby	Jr2	97	Mar	713	34	2382	109
+Golden Hills S Judy	Jr2	232	Mar	590	30	5444	261
*Starr Farm Bara Belle	Sr4	151	Mar	1076	62	6317	324
+Starr Farm Donna Colleen	Jr2	246	Mar	645	31	6475	308
*+Starr Farm Levity Serene	Jr3	86	Mar	987	51	3055	153
s. Hullwood Farm Belle's Levity		d. Perego's Sybil					
*+Starr Farm Miss Favorite	Sr3	212	Mar	522	28	5683	289
*+Starr Farm Miss Jealousy	Sr4	57	Mar	1410	61	2655	121
s. Langwater Monopoly		d. Jessie of Sylvan Glade					
+Starr Farm Val Dian	Sr2	265	Mar	689	36	6916	348

$JENKINS, C. L. & MOY, KATHLEEN, GOLDEN HILLS FARM, PERU, IND. ARHT

+Golden Hills S. Joanne	Jr2	260	Mar	469	24	6103	268

$JENKINS, C. L. & SUSAN LEE, GOLDEN HILLS FARM, PERU, IND. ARHT

Golden Hills S. Rosalee	Jr2	266	Mar	689	31	6891	278

$JENNER, BILL, VERMILION GROVE FARM, RIDGE FARM, ILL. ARHT

*Vermilion Levity Hope	5	358	Mar	632	31	11390	535

$JENNER, HENRY, VERMILION GROVE FARM, RIDGE FARM, ILL. ARHT

Vermilion Pride's Bell	Sr2	187	Mar	37	29	5059	211

$JENNER, HENRY & SON, VERMILION GROVE FARM, RIDGE FARM, ILL. ARHT

Vermilion Pride's Orchid	Jr2	140	Mar	518	28	2730	133

$JENNER, MARILYN J., VERMILION GROVE FARM, RIDGE FARM, ILL. ARHT

*Sandcut Hopeful Beauty	Sr3	344	Mar	761	37	11741	559

$JENNINGS, R. R., JACKSONVILLE, FLA. ARHT

+Hillandale Cavalier's Rosetta	Sr2	167	Mar	710	33	3682	180
+Laveah Maxim Gretel	Sr2	274	Mar	741	39	6843	367
+Laveah Maxmost Janet	Jr2	148	Mar	528	22	2451	98
Riegeldale Maximost Flower	Sr2	365	Feb	204	12	6995	381

$JONES, PAUL M., JR., MOUNT EPHRAIM FARMS, SNOW HILL, MD. ARHT

+Mt. Ephraim Princess Jess	Sr3	253	Mar	668	29	7033	306

$JONES, PAUL M. & PAUL M., JR., MOUNT EPHRAIM FARMS, SNOW HILL, MD. ARHT

+Cosquay's Baroness	Jr2	98	Mar	1258	54	4123	177
*+Cosquay's Clematis	11	74	Mar	1593	71	3853	165
*+Cosquay's Cleo	8	182	Mar	1114	59	7556	375
+Cosquay's Country Bloom	Jr4	169	Mar	974	56	6177	331
s. Coldspring's Romulus Comet		d. Haldane's Orchid of Cosquay					
*+Cosquay's Country Celia	Jr3	15	Mar	767	36		
s. Coldspring's Romulus Comet		d. Cosquay's Cleo					
+Cosquay's Country Clemantine	Jr3	74	Mar	1554	68	3847	159
*+Cosquay's Country Flower	Sr4	102	Mar	1378	75	4750	239
s. Coldspring's Romulus Comet		d. Haldane's Donna of Cosquay					
+Cosquay's Country Jane	Jr4	164	Mar	370	20	5236	243
+Cosquay's Country Lady	Sr2	344	Mar	635	40	8517	479
+Cosquay's Country Ma Rose	Jr3	54	Mar	1138	52	2064	95
s. Coldspring's Romulus Comet		d. Cosquay's Supreme Mary Rose					
+Cosquay's Country Moonbeam	Jr2	292	Mar	657	39	7900	384
+Cosquay's Country Rosanna	Jr3	157	Mar	602	32	3951	206
+Cosquay's Country Sweetheart	Jr4	145	Mar	1117	58	5728	297
+Cosquay's Princess Kathryn	Jr3	347	Mar	613	37	7748	424
+Cosquay's Sunshine	Jr2	77	Mar	1172	63	3022	152
s. Cosquay's X King		d. Cosquay's Supreme Mary Rose					
+Cosquay's Supreme Orchid	6	134	Mar	1343	71	6262	309
*+Cosquay's Supreme Scarlet Bud	Sr4	141	Mar	1193	80	6876	406
+Cosquay's X Princess	Sr3	182	Mar	704	39	5209	283
+Goose Valley Bess	Sr2	125	Mar	938	55	4029	225
s. Goose Valley Fearless		d. Goose Valley Bessie					
+Goose Valley Butterfly	Jr2	110	Mar	948	53	4328	204
s. Goose Valley Fearless		d. Beatrice of Goose Valley					
+Goose Valley Fern	Jr2	69	Mar	888	46	1897	97
*+Haldane's Clare of Cosquay	5	187	Mar	1001	53	8624	430
+Haldane's Kathleen of Cosquay	Jr2	46	Mar	1334	63	1893	92
s. McDonald Farms Haldane		d. Cosquay's Kathryn					
+Haldane's Val Jean of Cosquay	Sr4	243	Mar	737	41	7478	367

$KENT, R. W., KENT'S GUERNSEY FARM, SILURIA, ALA.

Alan-Be Harvester's Clara	6	199	Mar	864	38	6738	305
+Kent's Champion's Melba	Jr2	278	Mar	602	30	6078	303
+Kent's Mable's Golden Rose	Sr2	39	Mar	1182	49	1413	60
s. Owendale's Napoleon's Champion		d. Oak Lawn Mable					
+Riegeldale Consummate's Lady	7	223	Mar	655	39	6136	350
+Willow's Cherry Queen	9	305	Feb	54	3	10759	505

KINSEY, JOHN P., SHAD BLOW FARM, TORRINGTON, CONN. ARHT

**Biscoe Lucy Lenfestey	5	305	Feb	647	37	13589	669
*Coronation Beldona	5	165	Apr	1783	78	10996	448
**Coronation Phoebe	5	104	Apr	1614	78	6153	270
s. Coronation Hector		d. Coronation Premiere					
**Nyala Prince's Rosebud	Jr3	275	Mar	1017	53	11413	541
¶Pebble Hill Princess Pat	Sr2	198	Apr	979	47	7274	340
¶R. F.'s Melody Clarice	Jr3	201	Apr	928	51	7116	389
¶Shad Blow Kandy	Jr2	171	Apr	1159	52	7107	319
¶Shad Blow Karen	Jr2	83	Jan	1208	49	3191	131
s. Doral Farms King		d. Kinsey Farm's Clarette					
¶Shad Blow K. Princess	Jr2	229	Mar	891	45	7103	312
¶Shad Blow Kristine	Jr2	120	Apr	1062	49	4591	190
¶Shad Blow Lady Quoquette	Jr2	164	Apr	1074	58	6868	327
¶Shad Blow Ramona	Jr2	206	Apr	810	49	6836	347
**Sterlingold Mandy	6	125	Apr	1666	76	8001	349
**Sterlingold Martha	Jr4	300	Apr	897	54	12446	712
**Sterlingold Merry	Jr4	196	Apr	1266	75	9663	503
*Sterlingold Phoebe	8	250	Apr	977	55	9918	563

$KJOME, OLAF J. & SONS, VALLEYLAND FARM, SPRING GROVE, MINN. ARHT

*+Boulder Bridge Spotty	8	98	Feb	1153	49	4309	179
*+Valleyland Dairymaid	6	4	Feb	157	7		
s. Boulder Bridge Oracle		d. Boulder Bridge Prestige					
+Valleyland Gem	Jr3	69	Feb	1004	49	2640	130
s. Boulder Bridge Imperialist		d. Valleyland Bluebell					
+Valleyland Lucy	Jr3	11	Feb	431	16		
s. Boulder Bridge Imperialist		d. Valleyland Dairymaid					
+Valleyland Pollyanna	Jr4	94	Feb	977	45	3710	168
+Valleyland Poppy	Jr2	69	Feb	624	29	1746	83
s. Boulder Bridge Imperialist		d. Valleyland Alpha					
*+Valleyland Tranquil	5	71	Feb	1182	46	3185	125
s. Boulder Bridge Oracle		d. Boulder Bridge Phyllis					

$KLAMFOTH, DONALD L., MAPLE LAWN FARM, CANAL WINCHESTER, OHIO. ARHT

*+Cadiz Hills Magic Goldie	5	116	Mar	1008	55	4456	230
+Maple Lawn Buttercup Princess	9	243	Mar	783	36	7778	326
*+Maple Lawn Craftsman's Tam Gay	Jr3	133	Mar	949	43	4892	225
*+Maple Lawn Lady Marlin	6	35	Mar	1253	49	1395	54
s. Maplelawn's Dude		d. Maple Lawn Buttercup Princess					

*+Maple Lawn Madeleine	Sr4	170	Mar	1044	42	6386	259
+Maple Lawn Oberland's Vevi	Jr2	93	Mar	899	44	2608	132
*+Maple Lawn Rosi Land	Sr4	243	Mar	570	35	7127	385
*+Maple Lawn's Craftsman's Bea	Jr4	247	Mar	657	24	8066	265
*+Maple Lawn Victoria	Sr4	42	Mar	1437	63	1902	84
s. Maplelawn's Dude		d. Carolyn of Elgercon					

§KLINE, CAMELLIA S., MASON-DIXON LINE FARM, HAGERSTOWN, MD. ARHT

+Diadem R. of Mason Dixon Line	Sr2	196	Mar	514	29	3911	217
+Do Do of Mason Dixon Line	Jr3	296	Mar	530	29	6701	351
+Lucky of Mason Dixon Line	Jr3	225	Mar	395	22	4659	252

§KLINE, EARL E., MASON-DIXON LINE FARM, HAGERSTOWN, MD. ARHT

*+Babe of Mason Dixon Line	Jr3	196	Mar	479	21	5266	228
+Bessy R. of Mason Dixon Line	Jr2	252	Mar	392	20	5896	276
*+Bety of Mason Dixon Line	Sr3	138	Mar	430	18	3309	162
*+Bunny of Mason Dixon Line	Sr4	96	Mar	949	36	3287	147
s. Antietam Prince Noble		d. Belle of Mason Dixon Line					
+Donna of Mason Dixon Line	Jr2	92	Mar	614	26	2092	92
s. Antietam Royal Dixon		d. Delia of Mason Dixon Line					
+Elly R. of Mason Dixon Line	Jr2	284	Mar	366	21	5490	281
*+Mason Dixon Line Starlene	6	305	Feb	13		8161	366
+Starlet of Mason Dixon Line	Jr2	196	Mar	528	23	4818	209
*+Star of Mason Dixon Line	10	161	Mar	719	28	4759	200
*+Suki of Mason Dixon Line	Jr3	174	Mar	832	41	5831	283

§KLINE, GLEN M., MASON-DIXON LINE FARM, HAGERSTOWN, MD. ARHT

+Fleta R. of Mason Dixon Line	Sr2	204	Mar	472	22	5430	263
*+Flower of Mason Dixon Line	Sr3	146	Mar	742	35	4510	222

LARTER, M. O., ELMHAVEN DAIRY FARM, DUNSTABLE, MASS. ARHT

+Elmhaven Adalla	Jr2	181	Apr	780	41	4932	245
+Elmhaven Angela	Sr2	305	Apr	315	16	8749	382
*Elmhaven Camelia	5	365	Mar	893	54	14535	760
+Elmhaven Candy	Sr2	174	Apr	960	42	5773	244
+Elmhaven Gale	Jr2	181	Apr	751	31	4898	213
*+Elmhaven Jackie	Sr4	72	Apr	1072	45	2746	118
s. Rockingham Starboy		d. Elmhaven's Jezebel					
+Elmhaven Lucinda	Sr2	305	Apr	23	1	8338	436
*+Elmhaven Marcia	Jr4	47	Apr	1217	50	1932	82
s. Rockingham Starboy		d. King's Madeline of Dutton Farm					
+Elmhaven Marvel	Jr3	196	Apr	800	32	5538	232
+Elmhaven Patsy	Sr2	219	Apr	869	34	6418	257
+Elmhaven Patsy Ann	Jr2	157	Apr	810	41	4676	223
*+Elmhaven Paula	Sr3	57	Apr	1487	59	2887	126
s. Rockingham Starboy		d. Frisky Hill Prudy					
*+Elmhaven Robinhood's Marcia	5	79	Apr	1381	56	4034	167
s. Elmhaven's Robinhood		d. Elmhaven Starboy's Maybelle					
+Elmhaven Romona	Sr2	285	Apr	673	36	7000	356
*+Elmhaven's Poinsetta	Jr4	100	Apr	1235	55	4238	183
s. Rockingham His Highness		d. Elmhaven's Pansy					
+Elmhaven Veronica	Sr2	151	Apr	1001	44	5174	230
¶Eolia Maida	Sr2	256	Apr	672	32	6053	304
+Five Star Miss Canasta	Jr2	178	Apr	819	42	5099	247
+Verney Farm Beauty	Jr3	103	Apr	1180	55	4134	189
s. Rockingham Pedro		d. Lady Lotus					
+Verney Farm Celia	Jr2	164	Apr	783	33	4610	182
+Verney Farm Clara	Jr2	96	Apr	813	43	2798	134
s. Elmhaven's Robinhood		d. Elmhaven's Pansy					

§LAWLER, THOMAS B. & HELEN C., EDGEFIELDS FARM, APALACHIN, N. Y. ARHT

*+Butterfat's Florence of S. R.	7	79	Apr	1501	65	3890	162
*+Delwake Flo	5	229	Apr	913	52	8257	433
*+Delwake Sabre Stewardess	Jr4	230	Apr	1031	40	8769	351
+Edgefield Farms Don's Lucky	Jr2	247	Apr	54[illegible]	28	5469	254
+Edgefield Farms Jewel	Jr2	163	Apr	719	34	4247	186
+Edgefield Farms Leslie's Bella	Jr3	57	Apr	1340	49	2483	89
s. McDonald Farms His Leslie		d. Bryncoed's Arabella					
+Edgefield Farms Leslie's Honey	Jr3	122	Apr	987	41	4216	182
+Edgefield Farms L. Kit	Sr2	41	Apr	991	46	1307	61
s. McDonald Farms His Leslie		d. McDonald Farms S. Kidyllis					
+Edgefield Farms L. Quaten	Jr2	34	Apr	958	51	1077	58
s. McDonald Farms His Leslie		d. Damian Quator					
+Edgefield Farms L. Tenelope	Sr2	216	Apr	871	44	6875	323
+Edgefield Farms M. Dawn	Jr2	35	Apr	1063	42	1215	49
s. Hominy Hill Marquis		d. Woodacres Queen Dawn					
*+Edgefield Farms Quator	Sr3	282	Apr	782	41	9565	462
+Edgefield Farms Royal Fraulein	Sr2	188	Apr	703	34	4867	235
+Flying Horse General's Viola	Jr2	113	Apr	747	29	3041	120

LEATH, MacLEAN B., UWHARRIE FARMS, ARCHDALE, N. C. ARHT

*¶Langvalley Susanna Levity	5	161	Mar	1096	44	7507	307
*¶Uwharrie Foremost Affection	Jr3	305	Feb	417	20	13026	581
¶Uwharrie Majestic Champion	Jr2	240	Mar	839	41	7094	337
¶Uwharrie R-V Brownie	Jr2	141	Mar	1061	49	4760	229
¶Uwharrie R-V Silver	Jr2	120	Mar	966	46	3898	176
*¶Yeoman's Maxine Petite	7	43	Mar	2132	93	2836	123
s. Grassy Grove Yeoman's Max		d. Siren of Arden					

§LEHMAN, PETER B., P. B. LEHMAN DAIRY, DECATUR, IND. ARHT

Colonel's Q. Tranquility	Jr2	106	Mar	792	31	2757	116
*Perdiction's P. Ruby	Sr4	85	Mar	791	36	2457	109
s. Welcome In Perdiction		d. Signet's K. Primrose					
Signet's G. Toots	Sr2	59	Mar	1200	39	2293	85
s. Pine Manor King's Signet		d. Steadfast's Primrose Glow					
Signet's L. Topsy	Jr2	335	Mar	518	29	8064	413
*Signet's M. Petunia	6	288	Mar	620	33	8143	447
Signet's N. Typette	Jr2	147	Mar	743	35	4187	195
*Valor's A. Valor's Olita	6	365	Mar	152	8	10426	543
*Valor's K. Susanna	Sr3	34	Mar	953	35	1057	39
s. Signet's Loraine's Valor		d. Valor's H. Kezia					
*Valor's P. Rosemary	Jr4	109	Mar	662	33	2951	159
Valor's Queenetta	Sr4	365	Mar	6		5599	303

§LEWARK, VERNE A., MR. & MRS., VER-LO-LEW FARMS, ANDERSON, IND. ARHT

+Eagle Valley N. Bula	Jr3	95	Mar	798	40	2525	123
*+Ver-Lo-Lew B. Dimple	Jr4	305	Mar	430	18	13147	521
+Ver-Lo-Lew B. Monica	Jr2	129	Mar	930	39	3935	162
+Ver-Lo-Lew B. Moonlite	Jr2	305	Feb	427	23	7248	332
+Ver-Lo-Lew B. Princess	Jr2	305	Jan	599	29	11241	433
+Ver-Lo-Lew B. Ruthie	Jr2	64	Mar	961	39	1954	85
s. Meadow Lodge King's Bugler		d. Ringgold Hilda					
+Ver-Lo-Lew B. Tanya	Jr2	84	Mar	995	36	2647	105
s. Meadow Lodge King's Bugler		d. Meadow Lodge Trelia					
+Ver-Lo-Lew B. Vickey	Jr2	148	Mar	852	35	4490	173
Ver-Lo-Lew Chum's Daisy	Jr2	365	Mar	670	37	11697	547
+Ver-Lo-Lew Chum's Rosalie	Jr2	199	Mar	912	42	6293	293

LOCKE, R. F., LOCKSHORE FARM, HICKORY CORNERS, MICH. ARHT

Geloster R. Bright Cherry	Sr2	311	Mar	642	32	7239	354
Geloster Regina	Jr2	365	Feb	466	23	11867	555
*+Geloster R. Ethelmaid	Jr3	199	Mar	812	47	6136	317
+Geloster R. Ethelred	Jr2	305	Mar	51	3	5103	298
*Geloster R. Minerva	Jr4	72	Mar	1526	56	3733	143
s. Lockshore Romulus		d. Geloster Faye's Royal					
+Geloster R. Sparkle	Jr2	254	Mar	714	35	6680	299
Geloster R. Thrush	Jr2	365	Jan	103	6	12239	642
*+Geloster R. Virginia	Jr3	57	Mar	969	50	2026	112
s. Lockshore Romulus		d. Geloster Lady Virginia					
*Lockshore Ajax's Rhoda	Jr4	365	Feb	516	32	12577	699
*+Lockshore Chamberlain's Pan	10	122	Mar	1032	43	4383	178
+Lockshore Cherry Queen	Jr2	121	Mar	835	39	3505	153
+Lockshore Clover	Sr2	305	Feb	201	10	8531	426
+Lockshore Crowning Glory	Jr2	305	Feb	257	17	6800	368
*+Lockshore Crusader's Tamie	5	212	Mar	1165	61	9470	487
Lockshore Crusader's Wanda	Jr2	125	Mar	1204	72	5739	255
*Lockshore Crystal Diamond	8	365	Feb	50	2	13298	630
*+Lockshore C. Valencia	6	305	Apr	108	5	10783	542
+Lockshore Duke's Benita	Jr2	257	Mar	791	37	7358	319
Lockshore Duke's Carole	Jr2	320	Mar	758	36	9599	449
+Lockshore Duke's Daughter	Jr2	87	Mar	960	48	2810	129
Lockshore Duke's Rosey	Jr2	262	Mar	1073	56	9870	484
*+Lockshore Irene	Jr4	202	Mar	810	39	6124	304
*Lockshore Jarrett's Irene	Jr3	244	Mar	1520	69	13476	595
*Lockshore Jarrett's Marlene	Jr4	121	Mar	1776	83	7418	361
+Lockshore Lark	Jr2	105	Mar	889	42	3215	139
*+Lockshore Sultana	Jr3	305	Feb	248	13	9940	464
+Lockshore Sunflame's Melody	Jr2	95	Mar	1210	50	3656	155
+Lockshore Sunflame's Tamie	Jr2	270	Mar	832	46	8065	380
Lockshore Sunflame's Tamie Lee	Jr2	111	Mar	1723	68	6462	270
*+Lyrene Betty Bell	5	47	Mar	1348	59	2034	89
s. Villa Crest Victor		d. Marvel's Betty Bell					
+Nazareth Romulus Milkmaid	Jr2	305	Feb	111	6	7169	372
¶Peach Emolea of Orchard Crest	Jr2	77	Mar	1119	45	2471	121
s. Cowham Farm Emolea's Rex		d. King's Peach of Orchard Crest					
¶Wey Acres Bruce's Loretta	Sr2	305	Feb	255	16	7442	418

LOCKE, ROBERT P., MRS., LOCKSHORE FARM, HICKORY CORNERS, MICH. ARHT

¶Lockshore Sunflame's Dena	Jr2	257	Mar	824	50	7781	427

§LOHMANN, CARL, "GULFLANDS," PORT ARTHUR, TEXAS. ARHT

*+Bluff View Maxim Edna	Sr3	262	Mar	593	32	5788	277
*+Bournedale Princess Dandelion	Jr4	107	Mar	815	39	2708	132
+Cesor Mur Max Lunette	Sr3	71	Feb	633	24	1466	62
*+Forge Hill Jan May Rose	8	282	Feb	440	16	8450	317
*+Gayoso Lorelei	7	90	Mar	1130	46	3054	116
s. St. James Philosopher's Duke		d. St. James Champion's Lorelei					
+Gulflands' Maxim Janet	#Jr3	297	Mar	161	7	7406	328
+Gulflands' Maxim Martha	Jr2	23	Mar	647	28		
s. Bournedale Maxim's Laddie		d. Fern Hill Plowman's Martha					
+Gulflands' Merry Lady	Sr2	292	Mar	519	25	5072	224
+Gulflands' Merry Linda	Sr3	277	Mar	664	32	6403	271
+Langwater Fidelity	Jr3	199	Feb	395	14	3063	124
*+Riegeldale Ben's Dorosa	Jr4	279	Mar	486	22	6659	280
*+Riegeldale Ferd's Joyous	7	102	Mar	998	43	3404	143
*+Riegeldale Maxim's Coquette	8	54	Mar	1157	46	1990	78
s. Riegeldale Emory's Maxim		d. Riegeldale Emory's Coquette					
*+Rosewald Lordship's Francine	5	26	Feb	944	42		
s. Langwater Lordship		d. Rosewald Francine's Pauline					
*+St. Albans Glamour AC Beauty	Jr4	123	Mar	896	42	4210	184

§MACKEY, FRANK J., GLACIAL MEADS FARMS, MUKWONAGO, WIS. ARHT

+Glacial Meads Coronet Angela	Sr2	228	Apr	782	34	6724	275
+Glacial Meads Coronet Verbena	Jr2	241	Apr	734	41	7195	331
Skyline Distinctive's Dove	Jr2	352	Apr	779	50	10208	539
*Skyline King's Dinah	Jr4	365	Mar	229	15	11010	609

§MACKEY, FRANK J. & SON, GLACIAL MEADS FARMS, MUKWONAGO, WIS. ARHT

+Glacial Meads Coronet Beauty	Jr2	241	Apr	838	41	7076	310
+Glacial Meads Coronet Ivera	Jr3	246	Apr	776	38	7176	321

§MAISEL, FLORENCE, BROOKSIDE FARMS, FREEHOLD, N. J.

+Brookside Em. Audacity	#Jr2	286	Jan	74	3	7096	333
+Brookside Em. Golconda	Jr2	305	Feb	293	14	6793	335
+Brookside Judy's Em. Julep	#Jr2	287	Feb	156	7	8119	367
+F. Scotch Highball of Brookside	#5	286	Jan	350	21	7792	390

§MANNING, W. L., CHOCKOYOTTE FARM, ROANOKE RAPIDS, N. C. ARHT

*+Chockoyotte Cornelia	Sr3	104	Mar	949	47	3302	156
*+Chockoyotte Heiress	5	292	Mar	266	14	7811	300
*+Chockoyotte Hilsaloli	6	259	Mar	318	17	5913	280
*+Chockoyotte Kitty	Sr3	231	Mar	510	27	6246	300
+Chockoyotte Maxolihil	Jr2	140	Mar	615	30	3183	144
+Chockoyotte Maxsallie	Jr2	166	Mar	517	23	3254	141
+Chockoyotte Mona	Sr2	142	Mar	508	25	2556	117
*+Chockoyotte Salem	Sr4	64	Mar	1181	64	2391	129
s. Chockoyotte Olhiem		d. Chockoyotte Hilsaloli					
+Chockoyotte Selma	Jr2	133	Mar	678	30	3079	134

§MARCHAL, RAYMOND, RAYEVA, HOUSTON, OHIO. ARHT

*+Goldie of Corner View	9	230	Mar	611	33	6045	299
+Rayeva Golden Dimples	Jr2	109	Mar	819	44	3000	158
*+Rayeva Goldie June	Sr4	77	Mar	1106	47	3040	143
+Rayeva Tippy Bonnie	Jr3	80	Mar	1476	66	3807	191
+Rayeva Tippy's Lolly	Jr2	180	Mar	530	30	3680	189
+Rayeva Tippy's Lully	Jr2	177	Mar	613	30	4537	207
*+Versailles Brenda Faith	5	305	Mar	143	7	10701	503
*+Versailles Brenda Lou	Jr3	280	Mar	179	9	6097	263
+Versailles Susanna Rose	Jr3	257	Mar	380	20	5617	274

§MARSH, WILLIAM E., MARSH HOMESTEAD FARMS, CORNELIUS, OREGON. ARHT

*+Faithful Good Girl	12	305	Mar	455	26	9672	526
Homestead Faithful's Margaret	5	263	Mar	713	42	9056	528
+Homestead Valor's Beauty	Sr2	136	Mar	927	53	4737	254
+Homestead Valor's Linda	Jr2	305	Feb	458	23	9327	430
+Homestead Victor's Lily	Jr3	220	Mar	355	22	4828	274
+Homestead Victor's Mary	Jr3	213	Mar	565	36	5173	302
+Master's Pretty Maid	Sr3	245	Mar	479	31	5735	344
*+Supreme's Lida	8	200	Mar	1045	53	8285	431
+Valor's Jade	Jr3	127	Mar	989	56	4347	245
s. Gardenville Supreme's Valor		d. Jade Amanda					
+Valor's Jade Amanda	Jr2	107	Mar	951	49	3476	178
s. Gardenville Supreme's Valor		d. Jade Amanda					

§MARTIN, FRANK L., PEE DEE GUERNSEY FARM, MULLINS, S. C.

+Duart Farms NoMax Valeria	Sr3	40	Mar	1152	59	1483	76
s. Quail Roost No Max Valor		d. Sunshine's Lucky Mary Ann					
+Gippy C. Lola	Jr3	108	Mar	1043	48	3706	180
s. Klondike Countmost		d. Gippy Chief's Lona					
*+Maegeo D. Jean	Jr4	112	Mar	903	59	3662	225
*+Pee Dee Farm's Pride	Sr3	138	Mar	1218	66	6164	320

§MARTIN, G. H., GRIFFIN, GA. ARHT

+Delight's Nuthin	Jr2	210	Mar	568	31	4290	222

§MARTIN, MART W., GRIFFIN, GA. ARHT

+Hope of Coleman Farm	Jr2	66	Mar	692	29	1492	68
s. Green Meads Proclamation		d. Ben-Bow PeC. Thetis					

McKEE, ROY & DAISY, PINE VILLAGE, IND. ARHT

El-Da-Ren Carletta	Jr2	198	Mar	940	45	6980	328
*Great Oak's Azalia	Jr4	274	Mar	968	51	10201	519
¶Great Oak's Garnet K.	Jr2	151	Mar	1026	47	5601	248

§McNAUGHTON, M. D., EST., McNAUGHTON FARMS, HENDERSONVILLE, N. C. ARHT

*+Ginger of Garden Creek	5	33	Mar	1524	87	1596	91
s. Sky Brook Rose Maxim's Vogue		d. Haywood Golden Rod					
+McNaughton's Caro	Jr2	140	Mar	713	35	3389	158
+McNaughton's Chick	Jr2	187	Mar	644	26	4403	177
*+McNaughton's Claretta	Sr4	126	Mar	1173	45	5183	217
+McNaughton's Collene	Jr2	137	Mar	632	25	3278	135
+McNaughton's Coralox	Jr2	90	Mar	921	39	2876	122
s. Langwater Corsican		d. Klondike Hollimaid					
McNaughton's Sun-Cath	Jr2	365	Nov	79	4	7165	301
McNaughton's Sun-Favor	Jr2	365	Nov	224	11	8886	406
+McNaughton's Sun-Ray	Jr2	90	Mar	932	41	2919	129
s. Langwater Sun		d. Midview's Belinda					

McPHEETERS, BURL B., AMBER ACRES, STERLING, ILL. ARHT

*+Amber Acres Holdis	#Jr3	276	Dec	430	26	7097	383

MERCER, HENRY D., HOMINY HILL FARMS, COLTS NECK, N. J.

*Churn Creek's Royal Flower	7	149	Mar	1404	57	7023	264
*+Coronation Harriet	10	128	Mar	1147	55	5383	262
*Coronation Majestic Nita	6	46	Mar	2045	75	2765	110
s. Coronation Melba's Majestic		d. Coronation Nymph					
*+Fairlawn Performer's Dairygirl	Sr4	55	Mar	1357	67	2418	125
s. Fairlawn Memoir's Performer		d. Riegeldale Melba's Dairymaid					
Hominy Hill Beryl	Jr2	365	Feb	639	38	13763	706
*Hominy Hill Frieda	Jr4	74	Mar	1613	74	3769	182
s. Coronation King of Pine Manor		d. Coronation Frieda					
*Hominy Hill Harp	Jr4	158	Mar	1272	71	7349	398
Hominy Hill Honeycomb	Jr2	365	Mar	513	31	10629	586
Hominy Hill Hope	Jr2	246	Mar	738	48	6869	414
*Hominy Hill June Rose	Sr4	49	Mar	1784	75	2610	121
s. Coronation King of Pine Manor		d. Meadow-Gold Rosabell					
*+Hominy Hill King's Albina	Sr3	98	Mar	1008	42	3458	146
s. Coronation King of Pine Manor		d. Coronation Albina					
Hominy Hill King's Bina	Jr2	204	Mar	878	41	5925	268
Hominy Hill King's Francine	Jr2	176	Mar	971	49	6092	294
Hominy Hill King's Frieda	Sr2	212	Mar	887	51	6019	317
Hominy Hill King's Rose	Jr2	365	Mar	697	46	10031	554
Hominy Hill Lila Belle	Sr2	328	Mar	1032	50	11558	555
*+Hominy Hill Lois	Sr3	55	Mar	1287	62	2325	110
s. Fairlawn Peerless Dictator		d. Hominy Hill Lola					
*Hominy Hill Lola	6	110	Mar	1592	79	5750	295
Hominy Hill Lucy	Jr2	365	Mar	619	41	12019	730
Hominy Hill Majestic Phyllis	Jr2	102	Mar	1166	58	4031	206
Hominy Hill Majestic's Luella	Sr2	86	Mar	1253	67	3494	179
s. Coronation Melba's Majestic		d. Hominy Hill Luella					
Hominy Hill Maxine	Jr2	365	Mar	666	42	12219	674
Hominy Hill Peerless Actress	Jr2	358	Mar	939	46	10127	498
*Hominy Hill Polly	6	68	Mar	1548	64	3332	143
s. Riegeldale Coronation King		d. Polly's Pansy of Meadow Lane					
Hominy Hill Prince's Jean	Jr2	162	Mar	971	55	5577	289
*Hominy Hill Sunny	6	26	Mar	1551	81		
s. Riegeldale Coronation King		d. Bradford's Sunbeam					
*Hominy Hill Vera	5	12	Mar	508	26		
s. Chedco Peter Pan		d. Hominy Hill Veree					
*+Hominy Hill Verbena	Sr4	144	Mar	1102	55	5941	299
*+Hominy Hill Winsome	6	118	Mar	1112	59	4625	228
*Innisfree King's Honeybloom	Sr4	104	Mar	1327	61	4347	226
s. Coronation King of Pine Manor		d. Hominy Hill Alicia					

MIAMI MARGARINE COMPANY, THE, NU-MAID FARM, CINCINNATI, OHIO. ARHT

+Fairview's Ambassador's Daphne	Jr2	267	Mar	671	38	7954	353
*+Guershaw Pre Juliet	6	232	Mar	752	44	6987	361
*+Normac Stately Jewel	Sr3	50	Mar	1200	55	1904	97
s. Golden Grange Prince James		d. Normac Dottie Anne					
*+Nu-Maid Angela	Sr4	225	Mar	436	21	5015	213
+Nu-Maid Beda	Jr2	168	Mar	724	36	4541	199
Nu-Maid Carlotta	Jr2	242	Mar	961	51	8321	390
+Nu-Maid Charm	Jr2	46	Mar	982	50	1419	68
s. Red Cross Noble King		d. Creekvalley Charm					
+Nu-Maid Clara	Jr2	260	Mar	734	34	6905	288
Nu-Maid Dana	Sr2	80	Mar	1451	52	3704	149
s. Hominy Hill Royal		d. Noble's Dandy of Sunnyside					
+Nu-Maid Delightful	Sr2	232	Mar	567	31	4700	230
*Nu-Maid Doll	Sr3	245	Mar	622	47	6935	340
*+Nu-Maid Flower	Sr3	200	Mar	402	26	4409	216
+Nu-Maid Happy	Jr2	243	Mar	550	26	6137	264
*+Nu-Maid Lassie	Jr4	75	Mar	1436	58	3447	153
s. Welcome-In Cupid		d. Royal's Lassie of Sunnyside					
+Nu-Maid Necia	Sr2	57	Mar	1099	54	2081	95
s. Nu-Maid Volunteer		d. Red Cross Patient Necia					
Nu-Maid Sally	Sr2	56	Mar	1416	60	2336	100
s. Hominy Hill Royal		d. Lucia of Scioto Trail					
*+Nu-Maid Sheila	Sr4	172	Mar	817	36	5943	263
+Nu-Maid Sue	Sr2	232	Mar	643	32	5514	262
+Nu-Maid Ureen	Jr2	232	Mar	633	32	5331	246
Nu-Maid Vi-Jane	Jr2	259	Mar	1112	46	9820	389
¶Nu-Maid Virginia	Sr2	253	Mar	940	49	7717	368
*+Red Cross Lucky Happiness	5	26	Feb	826	46		
s. Quail Roost Lucky Choice		d. Red Cross Maxim's Happiness					
*+Red Cross Lucky Mary	Sr4	180	Mar	1028	59	6966	381
*Red Cross Noble Beatrice	Jr3	226	Mar	1041	59	8112	426

§MICHAEL, DAN E., MR. & MRS., ROCKCREEK GUERNSEY FARM, UNIONDALE, IND. ARHT

*Alfacrest's A. C. Red Rose	8	365	Feb	37	2	9749	429
*+Alfacrest's K. C. Kathryn	6	211	Mar	487	28	3951	208
*+Cherry's Candy of Rockcreek	Sr2	181	Mar	748	41	5029	266
Laddie's Anne of Rockcreek	Jr2	365	Mar	168	8	8614	389
+Laddie's Loretta of Rockcreek	Jr2	273	Mar	733	38	8014	374
+Laddie's Lucinda of Rockcreek	Jr2	261	Mar	691	39	7510	345
*+Rockcreek's King's Red Rose	6	47	Mar	1496	62	2197	88
s. Alfacrest's King's Challenger		d. Alfacrest's A. C. Red Rose					
*Union Farms Caesar's Mary	Sr4	308	Mar	382	20	7510	361
*+Yellowgold Boy's Cherry	6	44	Mar	1023	53	1403	71
s. Goodrich Farm's Amboy		d. Yellowgold Pat's Blond Cherry					

§MIMS, A. C., ALLAN MANOR FARM, ROCKY MOUNT, N. C.

*+Allan Manor Noble Maiden	5	80	Mar	1326	58	3495	157
s. Quail Roost Noble Count		d. Maiden of Lone Pine Farm					
*+Allan Manor Noble Odelia	5	157	Mar	892	43	5643	262
s. Quail Roost Noble Count		d. Rose's Maxim's Odelia					
*+Allan Manor Royal Tilda	7	305	Jan	119	7	7489	390
+Allan Manor Royalty's Ann	Jr3	248	Mar	682	35	6216	311
+Allan Manor Royalty's Clairise	Jr3	147	Mar	969	46	5185	240
+Allan Manor Royalty's Irene	Jr3	148	Mar	779	47	4029	256
+Allan Manor Royalty's Molly	Jr3	182	Mar	713	43	5051	276
*Brookberry Lady	Sr3	281	Mar	796	43	8334	444
Coldspring's Noble's Iola	Jr4	319	Mar	544	24	7875	357
Holliknoll Maxim Zada	Sr4	345	Mar	612	38	8731	505
Maple Lane Commando's Lass	Jr3	365	Mar	445	25	7824	392
Mt. Ararat Royal Hylabell	Jr4	286	Mar	516	28	7946	481

§MINER, CHARLES E., TOMAQUAG VALLEY FARM, ASHAWAY, R. I. ARHT

*+Maple Lawn Esther	9	177	Feb	959	47	7011	331
*+Maple Lawn Flossie	9	229	Feb	1076	50	10189	469
*+Tomaquag Radiant Flossie	5	186	Feb	902	48	7156	365
*+Tomaquag Radiant Minnie	Jr3	203	Jan	712	38	6112	281
*+Tomaquag Radiant Nora	5	119	Feb	927	48	4562	238
*+Tomaquag Radiant Queen	Jr3	21	Feb	842	34		
s. Forges Radiant Boy		d. Tomaquag Marlene					
*+Tomaquag Radiant Queenie	Sr2	38	Feb	1229	71	1629	97
s. Forges Radiant Boy		d. Maple Lawn Marlene					
*+Tomaquag Radiant Rose	Jr4	75	Feb	1239	62	3485	192
+Tomaquag Regena	Jr2	151	Feb	639	34	3710	201
+Tomaquag Regent's Betty	Jr2	180	Feb	593	31	3990	215
+Tomaquag Regent's Blossom	Jr2	148	Feb	597	35	3471	192

§MINER, ROBERT E., TOMAQUAG VALLEY FARM, ASHAWAY, R. I. ARHT

*+Tomaquag Radiant Marcella	Jr3	305	Feb	252	17	9329	531
*+Tomaquag Radiant Marlene	Jr3	272	Feb	443	28	9702	473

§MINKE, AUGUST J., JR., LAMINA FARM, MOUNT ANGEL, OREGON. ARHT

*+Favorite's Dora Daisy	8	34	Mar	1664	88	1776	94
s. Bonnibell Favorite		d. Master King's Dora					
*+Laminfar Cherry Pie	5	20	Mar	845	39		
s. Bonnibell Leader		d. Favorite's Dora Daisy					
*+Mistland Signet	Sr4	59	Mar	1468	56	2840	109
s. Mistland Philosopher		d. Princeling's Signet					

§MITCHELL, CHARLES J., TILLYBARDIN FARMS, WAUKESHA, WIS. ARHT

*+Tillybardin Margaret's Patsy	#Sr3	304	Jan	131	7	6698	309

MOFFAT, ROBERT Y., GRAYCE FARMS, DALTON, PA.

*Alpha's Elaine	Sr3	170	Mar	446	20	5935	248
Alpha's Violet	Sr3	151	Mar	844	39	5611	266
Beaverkill La Nocette	Jr2	234	Mar	839	45	6182	306
Beaverkill Rosa	Jr2	232	Mar	406	19	6345	269
Damian Bloovic	Sr2	90	Mar	1142	54	3460	168
*Damian Carval	6	365	Feb	139	8	15472	800
*Damian Dovic	Sr4	174	Mar	1321	63	7991	376
Damian Polkor	Jr2	202	Mar	864	44	5696	268
*Grayce Farms A. Cavalette	Sr3	365	Feb	183	8	15495	742

Grayce Farms Cavalier's Jackie	Jr2	212	Mar	546	30	5591	258
*Grayce Farms D. Violet	6	365	Feb	102	5	13790	657
Grayce Farms Florrie	Jr3	301	Mar	873	48	9374	497
Grayce Farms F. M. Nancy	Sr3	273	Mar	869	48	8698	430
Grayce Farms F. P. Anna	#Jr2	337	Mar	153	9	9326	458
Grayce Farms F. P. Corvic	Sr3	121	Mar	1230	63	5252	223
Grayce Farms F. P. Countess	Jr2	225	Mar	855	44	6422	312
Grayce Farms F. P. Moneta	Jr2	140	Mar	859	41	4495	187
Grayce Farms F. P. Princess	Sr3	121	Mar	559	25	3226	133
s. Fairlawn F. P. Jethro		d. Bonnie's Consort Princess					
*Grayce Farms F. P. Shirley	Sr3	90	Mar	1849	87	5580	263
Grayce Farms F. S. Charm	Jr3	118	Mar	907	50	3552	192
Grayce Farms F. S. Eudora	Jr3	151	Mar	1027	62	5991	294
Grayce Farms F. S. Fanny	Sr3	50	Mar	1162	57	1864	90
s. Grayce Farms Fairy's Star		d. Pilgrim's Fanny of Maulton					
Grayce Farms F. S. Millie	Jr2	358	Mar	711	41	10793	568
Grayce Farms G. Carval	Jr2	365	Feb	80	4	8649	485
Grayce Farms G. Daffie	Jr3	39	Mar	1075	46	1374	59
s. McDonald Farms Gallant		d. Damian Daffie					
*Grayce Farms G. Eiletta	Sr3	365	Feb	104	5	13788	687
Grayce Farms G. Elsa	Jr2	218	Mar	786	40	5746	282
Grayce Farms G. Fly	Jr2	232	Mar	737	37	6309	291
Grayce Farms G. Glow	Sr2	171	Mar	770	40	4954	228
Grayce Farms G. Judy	Jr2	31	Mar	957	37		
s. McDonald Farms Gallant		d. Grayce Farms D. Judy					
Grayce Farms G. Princess Pat	Jr3	327	Feb	625	31	8768	412
Grayce Farms G. Reah	Jr2	358	Mar	603	37	9199	511
Grayce Farms G. Regina	Sr2	358	Mar	448	26	9272	470
Grayce Farms J. Albie	Jr3	120	Feb	1081	53	4997	209
Grayce Farms Jam	Jr3	342	Mar	784	36	10266	446
Grayce Farms J. Bette	Jr2	358	Mar	596	31	9530	457
Grayce Farms J. Fairy	Jr3	365	Feb	74	5	11051	592
Grayce Farms J. Ramona	Jr4	250	Mar	1201	52	10079	414
Grayce Farms J. Vestal	Sr2	66	Mar	1133	45	2474	98
s. McDonald Farms Jethro		d. Grayce Farms G. Vestal					
Grayce Farms L. Elsa	Jr2	223	Mar	763	33	5864	257
Grayce Farms L. Mitzie	Jr2	358	Mar	467	28	7473	405
Grayce Farms L. Vannie	Jr3	127	Mar	963	44	4092	176
Grayce Farms L. Winsome	Sr2	225	Mar	1036	43	7889	307
Grayce Farms Mirthful	Sr3	107	Mar	1397	62	5227	225
Grayce Farms M. Victoria	Jr4	343	Mar	768	44	10602	565
Grayce Farms Piper's Ravic	Sr2	354	Mar	458	25	9069	414
Rycklaver Jasmine	Sr3	31	Mar	1276	58		
s. Fairlawn Maxim's Grand Duke		d. Clearview Altha					
*Rycklaver Jessica	8	204	Mar	873	40	7961	348
*Spring Knoll Baron's Gloria	6	52	Mar	1909	91	3024	144
s. Douglaston Baron Forbes		d. Spring Knoll Gloria					
*Trainer's Bravery's Sylvia	Sr4	365	Feb	83	3	11528	532
*Ultra's Imperial Bell	5	203	Mar	677	37	5502	279

MOFFAT, ROBERT Y., JR. & GRACE E., GRAYCE FARMS, DALTON, PA.

Grayce Farms B. Gran	Jr2	212	Mar	769	38	5644	255
*Grayce Farms B. Victoria	Sr3	38	Mar	1488	65	1747	76
s. Coldspring's Romulus Bravery		d. Damian Victoria					
Grayce Farms F. P. Caprice	Sr2	365	Feb	176	9	10612	504
Grayce Farms F. S. Emilie	Sr2	236	Mar	707	44	5682	327
Grayce Farms H. Berta	Jr2	363	Mar	1014	52	11677	521

$MOFFETT, FRANK S., KATONAH, N. Y. ARHT

+Corbett Farm Flossie	Sr2	27	Mar	986	50		
s. Pine Hill Airmale		d. Hidden Valley Nanquette					
*Pine Hill Agnes Advancer	8	365	Mar	264	12	12671	538
+Sobelman Farms Elsie	Jr2	182	Mar	944	43	5990	260

$MOORE, PAUL, MR. & MRS., HOLLOW HILL FARM, CONVENT, N. J. ARHT

*+Convent's Bet	Jr4	66	Mar	1172	53	2641	135
s. Gayhead's In-ca		d. Convent's Berry					
*+Convent's Supreme Harmony	5	13	Mar	594	27		
s. Woodacres Supreme King		d. Hillbrook East's Harmony					
*+Langwater Luna 2d	7	31	Mar	1646	64		
s. Langwater Valencian		d. Langwater Luna					

MORDELE FARMS, RIEGELSVILLE, PA.

¶Mordele Farms Barbara	Sr2	305	Feb	137	9	8988	489
*¶Mordele Farms Buttercup	Jr4	305	Apr	28	1	10697	550
*Mordele Farms Clara	Sr2	236	Mar	823	40	7784	356
Mordele Farms Kella	Sr2	365	Mar	1167	61	12893	630
¶Mordele Farms Sunbeam	Sr2	110	Mar	1099	58	3909	200
s. Mordele Farms Cherub		d. Mordele Farms Sunshine					

$MORRIS, ROBERT H., BROOKFORD FARM, ROLLINSFORD, N. H. ARHT

+Brookford Lady Twilight	Jr2	28	Apr	1065	38		
s. Flying Horse Double General		d. Brookford Lady Moonbeam					
+Brookford Springtime	Sr2	204	Apr	797	37	5811	278
*+Free France	7	36	Mar	1245	52	1387	58
s. Lincoln Freedom		d. Knolland France					
*+Freedom's Snow Queen	5	77	Apr	1515	59	3964	156
s. Lincoln Freedom		d. Brookford Princess Snowbird					
*+Lincoln L. Etta	7	305	Mar	460	24	8737	436
*+Meadow Croft Fern	Sr4	294	Apr	504	26	7960	402
*+Meadow Croft Judy	5	190	Apr	1141	48	8079	356
*+Meadow Croft Rosebud	5	30	Apr	1540	56		
s. Meadow Croft Bud		d. End-Dar-Win Farm Rose					
*+Sunnyfields Melody	Sr3	158	Apr	1089	38	6740	257

MORSE, DARWIN S., GREEN MEADS FARM, RICHMOND, MASS.

Coronation Dairymistress	Jr3	212	Feb	581	32	5051	255
Coronation Lina	Sr3	243	Mar	770	46	7122	377
Green Meads Countess Doralee	Jr2	53	Mar	1079	41	1802	68
s. Langwater Halley		d. Green Meads Gay Dora					
Green Meads Country Florence	Sr2	77	Mar	1132	48	2919	113
s. Green Meads Country King		d. Green Meads Dame Flore					
Green Meads Dame Amelita	Jr2	197	Mar	1149	64	8377	409
Green Meads Dame Della	Jr2	353	Mar	727	37	12625	522
Green Meads Dame Theodora	Jr2	44	Mar	1226	50	1689	69
s. Langwater Vindicator		d. Green Meads Princess Thalia					
Green Meads Princess Frederica	Sr2	227	Mar	883	48	7072	348
Green Meads Princess Greta	Sr2	304	Mar	742	40	8084	432
Green Meads Princess Melanie	Sr2	139	Mar	907	41	4456	193

NICEWONGER, JACK E., LODI, CALIF.

Fairlawn Actor's Tidy	Sr3	219	Apr	1020	54	8862	439
Happyholme Crown Bonnie	Sr3	365	Apr	308	18	15480	795
Happyholme Crown Colette	Sr3	215	Apr	887	49	8209	436

OBER, LESLIE C., OBERLAND FARM, NEWBURY, OHIO. ARHT

*¶Evalon Ruth	9	43	Jan	1665	77	2179	101
s. McDonald Farms Fabron		d. Evalon Fanny Maid					

OBER, LLOYD E., OBERLAND FARM, NEWBURY, OHIO. ARHT

*¶Delpark Prim	7	282	Jan	750	36	11882	511
¶Guern-Zalee Levity Lassie	Sr4	96	Jan	1062	58	3562	195
s. Flying Horse Colonel's Philip		d. Guern-Zalee's Lassie					
*¶Klondike Premost Fairy Girl	Sr3	171	Jan	1044	53	7060	342
*Maple Lane Designer's Bella	#5	340	Oct	374	20	11906	621
Mattewa Ruth Ann	Sr4	170	Jan	955	44	6196	280
*¶Morrow's Janice	8	101	Jan	1718	65	5580	237
s. Prince George of York		d. Morrow's Patsy					
*Oberland Lady Bell	Sr3	360	Jan	662	44	11087	634
*¶Oberland Lady Gem	Jr4	160	Jan	1050	42	6865	283
¶Oberland Pre Victoria	Jr2	137	Jan	1213	52	5988	263
*¶Oberland Squire's Victoria	5	82	Jan	1539	65	4185	181
s. Franchester Emory's Squire		d. Oberland Victoria					
*¶Oberland Victoria	8	123	Jan	1669	68	7365	337
*¶Way-Ellen Farms Priscilla	5	24	Jan	1100	44		
s. Langwater Sun		d. Franchester Royal Prime					

OBER, RENA M., OBERLAND FARM, NEWBURY, OHIO. ARHT

*¶Oberland Bashful	7	84	Jan	1725	66	4806	197
s. Douglaston Baron Jesse		d. Oberland Polly Pride					
*+Oberland Belinda	6	305	Jan	162	7	9980	440
+Oberland Lady Polly	Jr2	305	Jan	120	7	7827	377

O'CONNOR, CHARLES P., APPLEBROOK FARMS, GOSHENVILLE, PA. ARHT

+Applebrook Interim's Buttercup	Jr2	273	Apr	635	34	5920	299
Applebrook Interim's Dorris	Jr2	64	Apr	1081	54	2317	105
s. Fairlawn Actor's Interim		d. Clora's Point Duchess					
+Applebrook Peerless Grace	Jr2	273	Apr	593	32	5833	270
Applebrook Prediction's Beam	Jr2	360	Apr	448	33	8581	501
Applebrook Prediction's Iris	Jr2	273	Apr	672	40	6308	355
Applebrook Prediction's Mona	Jr2	267	Apr	824	47	7654	391
+Applebrook's Gay Princess	Jr2	305	Mar	214	13	6062	316
*Applebrook's Golden Beam	6	358	Apr	830	41	14073	695
*Applebrook's Lady Gracious	Sr4	178	Apr	1221	67	8181	433
*Applebrook's May Flower	6	171	Apr	1315	76	7801	420
Applebrook's Radiant Light	Jr3	212	Apr	775	36	6161	287
*McDonald Farms D. Junette	7	345	Apr	945	54	12918	668
*McDonald Farms Ideal Malva	Sr4	289	Apr	852	52	10722	567

$O'KEEFE, JAMES, HUNTINGTON, IND. ARHT

*+Graceland Eclipse's Lassie	6	135	Mar	1062	49	4644	201
*+Meadow Haven A. Variety	Jr4	79	Mar	1038	51	2673	122
s. Golden Grange R. Alexander		d. Graceland Eclipse's Lassie					

$O'KEEFE, JAMES & LILLIAN, HUNTINGTON, IND. ARHT

*+Meadow Haven A. Marigold	Jr3	276	Feb	811	42	9318	466
*+Meadow Haven A. Snow White	Jr4	74	Mar	1176	52	2806	127
s. Golden Grange R. Alexander		d. Meadow Haven Mildred's Modest					
+Meadow Haven A. Wanda	Jr2	45	Mar	974	42	1370	59
s. Golden Grange R. Alexander		d. Meadow Haven Mildred's Modest					
+Meadow Haven Blue Bonnet	Jr2	159	Mar	930	41	5024	217
*+Meadow Haven Jinx	#Sr3	278	Dec	420	21	7086	333
+Meadow Haven Susan	Sr2	216	Mar	782	39	5472	246
*+Ver-Lo-Lew B. Violet	5	205	Mar	808	43	6077	299

$ONLEY, W. T., NORTHFIELD FARM, SNOW HILL, MD. ARHT

+Northfield A. Anita	Jr2	276	Apr	522	33	6097	315
+Northfield A. Cinderella	Jr2	284	Apr	744	39	7249	350
+Northfield A. Fawn	Jr2	223	Apr	903	39	6766	284
+Northfield A. Gay	Jr3	305	Feb	393	19	9565	395
+Northfield C. Jasmine	Jr2	305	Apr	350	21	8141	413
+Northfield C. Myrtle	Jr2	185	Apr	826	36	4959	215
+Northfield H. Ilene	Jr2	305	Feb	98	5	8149	411
+Northfield H. Jubilee	Jr2	305	Apr	402	22	8229	426
+Northfield H. Pixie	Jr2	162	Apr	728	38	4035	204
+Northfield J. Bluebell	Jr2	321	Apr	669	34	8392	394
+Northfield J. Jonquil	Jr2	304	Apr	562	32	7084	352
+Northfield J. Nannette	Sr2	12	Apr	399	20		
s. Fairlawn F. P. Joffre		d. Northfield's Nell					
+Northfield J. Secret	Jr2	223	Apr	808	40	6261	292
+Northfield L. Cherub	Jr2	305	Apr	15		6856	346
+Northfield L. Lizzie	Jr2	300	Feb	551	32	8429	408
+Northfield N. Damsel	Sr2	289	Feb	399	25	6090	316
+Northfield N. Molly	Jr3	73	Apr	1014	48	2654	120
s. Nanita's Crown Prince		d. Northfield F. Mae					
*+Northfield's A. Blossom	Sr4	198	Apr	1080	47	8165	372
*+Northfield's A. Glenna	Jr4	287	Feb	703	36	9486	433
*+Northfield's A. Nibby	Jr4	305	Feb	97	5	9856	467
*+Northfield's A. Primrose	Jr4	294	Feb	654	31	10048	420
*+Northfield's N. La-Rosa	Sr3	305	Feb	384	20	8665	408
*+Northfield's R. Mayflower	Jr4	245	Apr	599	28	6247	287
*+Northfield's T. Bonnie Girl	5	305	Dec	432	21	9110	418
*+Northfield's T. Iris	5	258	Apr	694	35	7466	331

$ONLEY, W. T. CANNING COMPANY, NORTHFIELD FARM, SNOW HILL, MD. ARHT

+Northfield C. Choice	Jr2	172	Apr	851	38	5076	215
*+Northfield's N. Paula	Jr4	263	Apr	644	37	6810	346
*+Northfield's P. Fay	Sr4	191	Apr	1007	50	6858	327
*+Northfield's T. Alta	6	241	Apr	929	47	8598	398

$PARKER, D. I., PARKER'S GUERNSEY FARM, DUBLIN, GA. ARHT

*+Coronation Majestic's Eunice	Jr4	365	Apr	334	19	11766	598
+Dinsmore Garfield Ballerina	5	203	Apr	729	32	6364	308

*+Hamlet's Belledona	11	283	Mar	720	42	9467	455
*+Highlander's Artist	Jr4	133	Apr	1197	57	5835	282
+Highlander's Charity	Sr3	164	Apr	690	30	4107	190
+Highlander's Doll	Jr2	220	Apr	517	27	4652	246
*+Highlander's Dream	Jr3	238	Apr	540	26	5864	292
*+Highlander's Duchess	Jr4	256	Apr	771	41	8100	424
*+Highlander's Gem	5	117	Apr	1292	59	5277	253
s. Klondike Highlander		d. Privateer's Cleopatra					
+Highlander's Glamour	Jr2	365	Mar	234	15	9368	465
+Highlander's Golden Ann	Jr2	213	Apr	770	36	5794	277
*+Highlander's Hilda	Sr4	112	Apr	1402	70	5552	292
*+Highlander's Honey	7	216	Apr	829	39	7471	376
*+Highlander's Hortense	6	358	Apr	361	17	10452	494
*+Highlander's Hortense's Lassie	Sr4	133	Apr	1201	52	5871	272
*+Highlander's Janet	5	141	Apr	1282	65	7184	337
*+Highlander's Jean	Sr3	170	Apr	1055	46	6602	306
*+Highlander's Josepha	Jr3	365	Apr	530	28	10636	515
*+Highlander's Lucy	5	365	Mar	56	2	11060	527
+Highlander's Margo	Jr3	96	Apr	970	46	3097	149
+Highlander's Poppy	Sr2	137	Apr	897	46	4286	212
*+Highlander's Ruth	5	305	Apr	322	17	9505	470
+Highlander's Sally Ann	Sr2	137	Apr	965	43	4518	209
*+Highlander's Sandra	6	261	Apr	372	17	7344	327
*+Highlander's Sophia	5	65	Apr	1788	68	3708	148
s. Klondike Highlander		d. Watershed's Belle					
*+Highlander's Victoria	6	110	Apr	1337	58	5214	254
+Privateer's Actor's Astor	Jr2	305	Mar	314	16	7175	331
*+Privateer's Actor's Astrid	Jr4	144	Apr	901	46	4894	243
+Privateer's Actor's Kate	Sr2	193	Apr	767	34	4989	234
*+Privateer's Actor's Levity	Jr4	41	Apr	1501	75	2007	99
s. Privateer's Actor		d. Highlander's Christine					
+Privateer's Actor's Vera	Sr2	213	Apr	777	46	6157	333

$PATTON, ELIZABETH S., FRANKLIN, N. C.

+Patton's Ned's Princess	Jr3	305	Mar	71	3	6650	332

$PERKINS, GEORGE W., GLYNWOOD FARM, COLD SPRING, N. Y. ARHT

*+Glynwood's Delight	Jr4	105	Mar	1024	48	3622	171
*+Glynwood's Great Lobelia	6	167	Mar	881	41	5558	271
+Glynwood's Jayne	Jr2	130	Mar	650	27	2948	118
+Glynwood's Lenna	Sr2	105	Mar	915	42	3196	134
*+Glynwood's Peggy	5	167	Mar	784	38	5106	218
*+Performer's Alma	Sr3	162	Mar	899	36	5532	221

$PHILBIN, PHILIP J., PHILCREST FARM, BOLTON, MASS. ARHT

*+Philcrest Amazon	Sr3	55	Mar	1516	62	2685	109
s. Flying Horse Beacon		d. Philcrest Amethyst					
*+Philcrest Cheerful	5	199	Mar	1044	50	7503	340
+Philcrest Effie	Sr2	303	Feb	449	28	7430	402
*+Philcrest Ernestine	6	20	Mar	934	47		
s. Flying Horse Beacon		d. Valleyside Lyda's Ernestine					
*+Philcrest Helena	Sr3	209	Mar	691	33	6246	290
+Philcrest Iris	Sr2	121	Mar	894	44	3588	170
*+Philcrest May Bella	Sr3	68	Mar	1126	53	2510	110
s. Flying Horse Beacon		d. Philcrest Bella					

$PHILLIPS, CARMEN H., TOHICKON CREEK FARM, OTTSVILLE, PA. ARHT

+Tohickon Creek Adele	Jr2	274	Apr	894	45	9240	422
+Tohickon Creek Caroline	Jr2	112	Apr	986	55	3747	197
s. Sir Designer of Tohickon Creek		d. Tohickon Creek Carol					
*+Tohickon Creek Clarin	Jr3	184	Apr	802	41	6039	277
+Tohickon Creek Cloche	Jr2	151	Apr	593	36	3045	181
+Tohickon Creek Crystal	Jr2	179	Apr	1098	48	6665	289
+Tohickon Creek Flora	Jr2	200	Mar	842	51	5923	337
+Tohickon Creek Hi-Pattie	Jr2	305	Mar	676	45	9671	551
+Tohickon Creek Larissa	Jr2	147	Apr	898	47	4554	229
+Tohickon Creek Signorina	Jr2	108	Apr	881	41	3274	140
s. Sir Designer of Tohickon Creek		d. Clymerdale Little Lady					
Tohickon Creek Sunday Girl	Jr2	365	Mar	262	13	11903	495

$PILCHER, ROBERT N., JON-ROBIN FARMS, FREEHOLD, N. J. ARHT

+Barbara of Jon-Robin	Jr2	116	Feb	580	31	2697	130
+Katy F. of Jon-Robin	Jr2	305	Feb	287	15	6697	315
+Monarch's Virgie of Jon-Robin	Jr2	305	Jan	354	19	7694	383
+Nan of Jon-Robin	Jr2	131	Feb	734	32	3693	169
s. Locust Grove Foremost		d. Lad's Candy of Jon-Robin					
+Ollie of Jon-Robin	Jr2	131	Feb	494	26	2717	134
s. Locust Grove Foremost		d. Monarch's Model of Jon-Robin					
+Patsy of Jon-Robin	Jr2	131	Feb	511	33	2793	170
s. Locust Grove Foremost		d. Monarch's Princess of Wittfiel					
+Rum Collins of Jon-Robin	Sr2	120	Feb	786	39	3625	174
*+Wittfiel Farm's Connie	Sr4	305	Feb	363	18	9101	444

PIPER, A. A., MENDALE GUERNSEY FARM, CELINA, OHIO. ARHT

*Mendale King's Polly Ann	Sr3	93	Mar	1322	65	4229	213
s. Alpine Rose Mendale King		d. Lassie's Polly of Keystone					

PIPER, MEREDITH L., MENDALE GUERNSEY FARM, CELINA, OHIO. ARHT

*Corrimay Bonnie's Bess	7	191	Mar	1232	59	9663	482
*Mendale Fairy Princess	5	258	Mar	1155	55	12695	624
*Mendale Fairy Queen	6	365	Feb	187	11	15211	766
*Mendale King's Ellen	Jr3	342	Mar	765	53	12653	653
*Mendale King's Golden Jean	Jr3	283	Jan	1779	93	17071	840
Mendale King's Rosebud	Sr2	365	Mar	123	7	11054	572
*Mendale Polly's Elma	Sr4	134	Mar	1639	95	7493	425
*Polly's Bess of Keystone	7	163	Mar	1551	70	9399	407
*Polly's Ruby of Keystone	6	134	Mar	1248	66	6223	305

PIPER, MEREDITH L., MR. & MRS., MENDALE GUERNSEY FARM, CELINA, OHIO. ARHT

*Ancestral Acres Catalpa	7	56	Mar	1806	81	3145	142
s. Ancestral Acres King		d. Welcome-In Catalpa					

$PYLE, E. BAKER, BRIGHTSIDE FARM, MALVERN, PA. ARHT

*+Brightside Cedric's Emerald	5	151	Mar	859	51	4546	259
*+Brightside Cedric's Joan	Jr3	254	Mar	614	30	6907	316
+Brightside Cedric's Polly	Jr2	181	Feb	757	38	5199	237
+Brightside Mary Alice	Jr2	204	Mar	853	41	5663	264
+Brightside Paulette	Jr2	95	Mar	738	41	2245	132
s. Pilgrim's Jewel of Brightside		d. Pilgrim's Paula of Brightside					
*+Pilgrim's Mary of Brightside	Jr4	182	Mar	1107	57	7724	394
*+Pilgrim's Paula of Brightside	Jr4	132	Mar	1077	61	5047	264
s. McDonald Farms Pre Pilgrim		d. Brightside Pauline					
*+Pre-Pilgrim's Henrietta	Jr3	162	Mar	1116	54	6638	323
*+Pre-Pilgrim's Linda	Sr3	203	Mar	689	41	5683	321
+Pre Pilgrim's Lindy Lou	Jr2	176	Mar	690	36	4119	206

$PYLE, HAROLD F., BRIGHTSIDE FARM, MALVERN, PA. ARHT

+Brightside Cedric's April Fern	Jr2	221	Mar	595	38	4430	272
*+Brightside Cedric's Bunny Fern	Jr3	192	Mar	1163	63	7430	393
*+Brightside Easter Fern	6	304	Mar	916	54	13070	716
*+Brightside Maiden Fern	Sr3	83	Mar	1262	65	3625	188
s. Brightside Cedric		d. Brightside Bell-Fern					
+Pre Pilgrim's Fern	Jr2	221	Mar	756	43	5526	299

$PYLE, MILDRED E., BRIGHTSIDE FARM, MALVERN, PA. ARHT

*+Pilgrim's Carna of Brightside	Jr4	112	Mar	974	62	4238	260

$RAND, JOHN A., RANDOM GUERNSEYS, SALISBURY, CONN.

+Random Electra	Jr2	305	Feb	186	12	6378	324
+Random Forever	Jr2	78	Mar	803	41	2052	109
s. Riegeldale Conqueror's Sheik		d. Random Tintype					
+Random Heroine	Jr2	173	Mar	668	31	4300	201
*+Random Marian	Jr4	100	Mar	814	40	2930	143
s. Deep Lake's Watchful Laddie		d. Random Mary					
+Random Melanie	Jr2	46	Mar	680	29	1010	43
s. Riegeldale Conqueror's Sheik		d. Random Marian					
*+Random Pride	6	180	Mar	868	48	5915	295
*+Random Primadonna	Jr3	137	Mar	971	56	4684	245
+Random Primrose	Jr3	90	Mar	1137	50	3375	144
s. Riegeldale Conqueror's Sheik		d. Random Pride					
+Random Priscilla	Jr2	193	Mar	638	30	4064	193
+Random Rosabelle	Jr2	59	Mar	820	34	1557	71
s. Riegeldale Conqueror's Sheik		d. Random Rosalie					
*+Random Rosilla	5	193	Mar	902	46	7058	358
+Random Tina	Jr2	67	Mar	888	47	1988	106
s. Riegeldale Conqueror's Sheik		d. Random Trinket					

$RANDLE, DALE, PINNACLE VIEW FARM, KINGS MOUNTAIN, N. C. ARHT

+Pinnacle View Lucky Molly	Jr2	182	Mar	622	34	3789	198

$RANDLE, HOWARD, PINNACLE VIEW FARM, KINGS MOUNTAIN, N. C. ARHT

+Pinnacle View Lucky Moline	Jr2	212	Mar	682	33	4977	243
*+Sue's May	Jr4	276	Mar	507	27	6035	299

$RANDLE, J. C., PINNACLE VIEW FARM, KINGS MOUNTAIN, N. C. ARHT

+Klondike Pre-Delora	Sr3	29	Mar	905	39		
s. Klondike Mollie's Prediction		d. Klondike Gold Delora					
*+Klondike Raider's Nina	Sr4	156	Mar	637	34	3806	203
*+Lucky Boy Gladdis	Jr4	305	Feb	82	4	8347	377
+Pinnacle View Carol Alice	Jr2	31	Mar	729	39		
s. Quail Roost No Max Carol		d. Mo-La-Jac Virginian's Agnes					
+Pinnacle View Charmer Epsey	Jr2	124	Mar	893	39	3646	166
+Pinnacle View Charmer's Daisy	Jr2	303	Feb	425	22	6044	286
+Pinnacle View Lucky E. Ann	Jr2	305	Feb	151	8	7095	335
*+Pinnacle View Lucky Ruby	Jr4	26	Mar	1218	57		
s. Klondike Lucky Boy		d. Ruby of Rose Mary					
+Pinnacle View Sweepstake Bonny	Jr2	193	Mar	593	31	4230	234

$RANDLE, WALTER, PINNACLE VIEW FARM, KINGS MOUNTAIN, N. C. ARHT

+Pinnacle View Lucky Jewel	Jr2	279	Mar	636	37	6659	344

$RANSOM, W. C., EST., RANSOM FARM, HOMEWOOD, KANS. ARHT

+Ransom Aletha's Alicia	Jr2	305	Mar	115	7	6236	332
+Ransom Angel's Ardyce	Jr2	90	Mar	821	41	2195	110
s. McDonald Farms Pre Notable		d. Ransom Fisherman's Angel					
+Ransom Arta's Allene	Sr2	80	Mar	828	44	2342	122
s. Ransom Angel's Admiral		d. Ransom Alta's Arta					
*+Ransom Betsy's Bonita	Jr4	105	Mar	1071	62	3971	222
s. Ransom Angel's Admiral		d. Ransom Beatrice's Betsy					
*+Ransom Deanna's Dandy	9	305	Feb	168	8	9507	488
+Ransom Fantail's Anna	Jr2	52	Mar	887	44	1464	73
s. McDonald Farms Pre Notable		d. Ransom Fidget's Fantail					
+Ransom Felicia's Farida	Jr2	175	Mar	519	30	3508	195
+Ransom Florence's Fawzia	Jr2	150	Mar	768	41	4002	209
+Ransom Francette's Feather	Jr2	40	Mar	870	35	1092	45
s. Ransom Amanda's Ambrose		d. Ransom Fidget's Francette					
+Ransom Francette's Fran	Sr2	168	Mar	552	32	3243	189
+Ransom Jato's Josephine	Jr2	140	Mar	938	49	4690	235
*+Ransom Lotus' Lena	Jr4	58	Mar	1552	71	2903	145
s. Ransom Fidget's Fireman		d. Ransom Lady's Lotus					
*+Ransom Patricia's Pam	#6	281	Jan	359	22	7409	376
+Ransom Patty's Poppy	Jr2	192	Mar	586	33	4123	230
+Ransom Prim's Penny	Jr2	116	Mar	627	33	2573	132
+Ransom Tercita's Trudie	#Jr2	298	Mar	213	14	5731	317

$RANSOM, W. G., JR., RANSOM FARM, HOMEWOOD, KANS. ARHT

+Artis' Bonnie's Pet	Jr2	101	Mar	851	46	2935	153
s. Boehle's King's Artis		d. Ransom Beatrice's Bonnie					
*+Boehle's Bab's Ruby	5	102	Mar	855	43	3129	168
s. Boehle's King's Africander		d. Boehle's Queen's Kitten					
+Green Acres Virginia May	#Sr2	298	Mar	205	14	5336	318
*+Hycrest Butterfat Ballerina	Jr4	305	Feb	151	9	8021	438
+Ransom Ruth's Radiant	Jr2	283	Feb	503	31	6369	352

$RAY, H. G. & VIOLA, ELM ROW FARM, ALBION, MICH. ARHT

Elm Row Bertha's Gal	Sr2	231	Mar	455	30	4367	241
Elm Row Bessie 3d's Alice's G.	Jr2	365	Feb	143	10	5459	297
*+Elm Row Laura 4th	Sr4	121	Mar	1042	52	4594	222
+Lockshore Sunflame's Pearl	Jr2	115	Mar	1110	48	4287	197

REYNOLDS, JAMES R., LARCH FARM, WENHAM, MASS. ARHT

Larches Countess Hopeful	Jr2	365	Apr	159	8	10175	511
Larches Countess Jeanette	Jr2	267	Apr	697	42	6885	377
Larches Countess Jennifer	Jr2	365	Apr	334	20	11143	571
Larches Countess Judy	Jr2	361	Apr	626	40	10686	569
Larches Countess Kathie	Jr2	197	Apr	888	43	6126	280
Larches Countess Nina	Jr2	365	Feb	108	7	10273	586
Larches Countess Pat	Sr2	169	Apr	1106	63	6165	332
Larches Duchess Virginia	Jr2	360	Apr	927	47	11899	524

RIKER, D. C., DANGRA FARM, LONG VALLEY, N. J. ARHT

Dangra's Forsyte Godiva	Jr2	85	Mar	1240	67	3589	165
Dangra's Forsyte Morrella	Jr2	56	Mar	1369	57	2432	103
s. Coldspring's B. R. Forward		d. Coldspring's Beauty's Jessica					
Dangra's Forsyte Sequel	Jr2	62	Mar	1141	46	2161	85
s. Coldspring's B. R. Forward		d. Dangra's Sequence					
*Dangra's Gypsy Girl	8	200	Mar	1163	62	8623	398
Dangra's Leader's Myrna	Jr2	365	Dec	9		10364	609
*+Dangra's Radiant Ceres	Jr3	84	Mar	1167	52	3152	144
s. Caumsett Radar		d. Dangra's Sequence					
*+Dangra's Radiant Shirlea	Sr3	193	Mar	787	41	5814	289
*+Dunwalke Della	Jr3	178	Mar	980	41	6474	285
Ideal's May Royal's Brenda	Jr2	171	Mar	1101	45	7075	300
*McDonald Farms Ideal Nira	Sr4	189	Mar	1126	61	8025	432
*Normandy Vixen	Sr4	315	Mar	1052	50	13652	619
*Two Brooks Ladyship	Jr3	106	Mar	1402	70	5152	232
Wilgorlan Farms Lady Lou	Sr2	160	Mar	1115	62	6348	324
s. Gardenville Coronation King		d. Glenburnie Glen's Lass					

§ROSEN, JOHN, TWIN SILOS FARM, GARDENVILLE, PA. ARHT

*+Benton's Excellence Marietta	Jr3	134	Apr	852	41	4172	189
*+Glengeran Butternut	6	64	Apr	1722	64	3499	148
s. Brian Boru King's Sybarite		d. Glengeran Buttergirl					
*+Green Hill's Floe	Sr3	117	Apr	1104	59	4456	214
*+Hero's Peerless Patience	7	50	Apr	1401	53	2300	87
s. Fairlawn Peerless Hero		d. Chattel's Levity					
+Smoothy of Mira Val	Jr2	118	Apr	912	37	3954	154
*+Wilgorlan Farms Jewel	Sr3	117	Apr	1174	62	4752	242
+Wilgorlan Farms Pandora	Jr2	305	Apr	81	4	7519	388
*+Wilgorlan Farms Petal	5	42	Apr	1239	56	1703	77
s. Hominy Hill King's Courageous		d. Brookside Farms Paula					

§SAHM, CLARA M., LOS OLIVOS DAIRY, LOS OLIVOS, CALIF. ARHT

+Los Olivos Loretta	Jr4	281	Mar	604	31	8675	407
*+Rancho Valor's Blossom	9	157	Mar	951	46	5582	276

§SAHM, HOWARD, LOS OLIVOS DAIRY, LOS OLIVOS, CALIF. ARHT

+Cloverdale Nifty W Nan	Jr3	107	Mar	919	47	3784	179
s. Raemelton Levity Wisdom		d. Cloverdale Nancy's K Nifty					
*+Los Olivos Flora	6	140	Mar	1007	59	5637	305
+Los Olivos Florence	Jr4	193	Mar	592	32	5812	298
+Los Olivos Florimella	Jr4	198	Mar	577	35	5635	335
*+Los Olivos Lily	6	159	Mar	1303	53	8147	335
*+Los Olivos Mariposa Lily	5	114	Mar	1030	53	4584	213
s. Chiang		d. Rancho Nicasio Commend's Tulip					

SALTONSTALL, RICHARD, CHARLESCOTE FARM, SHERBORN, MASS.

Charlescote Cora	Sr3	91	Apr	1686	71	4581	201
s. Langwater Peterson		d. Charlescote Vera					
Charlescote Kalmia	Jr2	198	Apr	938	56	7381	403
Charlescote Karo	Sr2	365	Apr	596	36	11203	632
Charlescote Kin	Sr2	175	Apr	1019	51	6145	287
Charlescote Kith	Sr2	186	Apr	1003	48	6554	298
Charlescote Sultana	Sr2	154	Apr	1024	45	5548	231
Greenway Merry Lass	Jr2	138	Apr	1175	54	5560	237
*Llan Fair Count's Ruth	Sr4	256	Apr	835	50	8629	508
*Lone Maple Butterfat Nora	6	230	Apr	1146	64	10434	559
*Lone Maple Butterfat Norma	5	133	Apr	1479	79	6557	317

§SCHIERHOLZ, HARRY G., BURR OAK FARM, ROSELLE, ILL.

*+Burr Oak Bonnie's Model	Jr3	99	Feb	1103	58	4444	227
+Burr Oak Gally's Modelette	Jr2	81	Mar	1173	57	3228	146
s. Norgert's Blossom Gally		d. Val's Model of Norview					
*+Ideal's Beacon's Lucia	Sr4	305	Feb	27	1	14422	632
*Ideal's Champ's Pretoria	5	365	Mar	123	7	12888	641
+Ideal's Dandy Boy's Dot	Jr2	233	Mar	1002	57	8857	433
Ideal's Fancier's Starlight	Jr3	365	Mar	194	13	13645	754
Ideal's Pharaoh's Cherie	Sr3	333	Feb	652	37	11514	549
+Ideal's Rancher's Fanny	Jr2	120	Mar	979	47	4080	173

§SCHRAG, WILLIAM & BONITA, SCHRAGCREST FARM, HEBRON, IND. ARHT

*+Chedrene N. Queen's Lady	Jr3	134	Mar	978	51	5152	248
+Schragcrest Jane	Jr2	305	Jan	431	26	6758	397
*+Schragcrest Marina	11	140	Mar	1168	53	5945	267
+Schragcrest Romulus Colleen	Jr2	236	Mar	745	36	6698	313
+Schragcrest Romulus Dimple	Jr2	155	Mar	815	38	4364	195
+Schragcrest Romulus Dolly	Jr2	220	Mar	702	38	5286	263
*+Schragcrest Romulus Faith	Jr4	305	Feb	144	9	8795	518
*+Schragcrest Romulus Lily	Jr3	51	Mar	1107	54	1769	87
*+Schragcrest Traveller's Iva	5	305	Mar	13		9139	416

§SIESS, FRED & ARTMAN, ALTA, BIG SPRINGS FARM, LEBANON, IND. ARHT

+Big Springs B. Mary Ann	Jr2	48	Mar	681	23	1013	38
s. Northern Conrad's Basil		d. Big Springs Marianna					
+Big Springs B. Ruthie	Jr3	46	Mar	760	36	1104	53
s. Northern Conrad's Basil		d. Big Springs Ruth Ann					
+Big Springs B. Ruthie Girl	Jr2	35	Mar	806	34	891	38
s. Northern Conrad's Basil		d. Big Springs Ruth					
*+Big Springs King's Dolly	6	299	Mar	842	35	11979	522
+Big Springs King's Viola	Jr3	246	Mar	710	35	7560	366
+Big Springs King's Virginia	Sr2	279	Feb	555	31	8351	384
+Big Springs Mary K.	Sr2	299	Mar	565	28	6486	301
+Big Springs M. Goldeen	Sr2	137	Mar	713	36	3357	167
+Big Springs M. Lady Ruth	Sr2	246	Mar	755	35	7070	332
+Big Springs M. Queen	Jr2	230	Mar	531	28	4779	248
+Big Springs M. Robin	#Jr2	287	Jan	245	16	8987	453
+Big Springs M. Violet	Sr2	147	Mar	745	34	3790	182
s. McDonald Farms S. Masterman		d. Big Springs Fawn Violet					
+Big Springs Nadine	#Sr2	291	Jan	236	15	7497	431
+Big Springs Princess Lillian	Jr4	280	Mar	674	36	8093	403
+Big Springs Snowflake	#Jr2	293	Jan	234	12	7297	336

SIMMONS, LLOYD C. & LLOYD B., MOORESVILLE, IND. ARHT

Ver-Lo-Lew Gracelyn	Jr2	132	Mar	992	53	4595	209

SLAGLE, A. B., BELMONT VIEW FARM, FRANKLIN, N. C.

¶Belmont View Bonwick's Charm	Jr2	233	Mar	851	46	7711	343
¶Belmont View Bonwick's Danice	Jr2	230	Mar	678	33	6031	289
¶Belmont View Bonwick's Dewdrop	Jr2	195	Mar	1012	50	6676	308
Belmont View Bonwick's Ebbie	Jr2	80	Mar	892	40	2357	99
s. Coldspring's B. R. Bonwick		d. Gay Fairfax Patsy					
¶Belmont View Bonwick's Emerald	Jr2	36	Mar	1292	49	1452	55
s. Coldspring's B. R. Bonwick		d. Belmont View Brilliant's Sal					
¶Belmont View Bonwick Suzy	Jr2	205	Mar	854	43	6578	298
¶Belmont View Brilliant Bonnie	Jr3	293	Mar	804	45	9002	444
*Belmont View Brilliant's Alma	Jr4	117	Mar	1393	64	5663	265
*+Belmont View Brilliant's Cally	Jr3	67	Mar	1179	60	2662	133
s. Sky Brook Maxim Brilliant		d. Belmont View Ned's Tiny					
Belmont View Brilliant's Cora	Sr2	278	Mar	766	40	7996	382
*+Belmont View Brilliant's Daisy	Sr4	77	Mar	1363	62	3366	151
s. Sky Brook Maxim Brilliant		d. Belmont View Ned's Rosy					
¶Belmont View Brilliant's Elba	Jr2	31	Mar	1359	62		
s. Sky Brook Maxim Brilliant		d. Belmont View Fashion's Thistle					
+Belmont View Brilliant's Fanny	Jr2	26	Mar	879	40		
s. Sky Brook Maxim Brilliant		d. Belmont View Ned's Omelia					
*¶Belmont View Brilliant's Show	6	195	Mar	1020	48	7111	324
*¶Belmont View Brilliant Sophia	6	18	Mar	1158	56		
s. Sky Brook Maxim Brilliant		d. P. V. Sensation Constance					
*Belmont View Fashion's Agilla	Jr4	90	Mar	1509	75	4801	235
s. Sky Brook Rose Maxim's Fashion		d. Belmont View Ned's Ovation					
*Belmont View Fashion's Allene	Jr4	78	Mar	1513	86	3916	197
s. Sky Brook Rose Maxim's Fashion		d. Belmont View Laddie's Roxella					
*Belmont View Fashion's Aster	Jr4	81	Mar	1332	66	3638	177
s. Sky Brook Rose Maxim's Fashion		d. Gay Fairfax Patsy					
+Belmont View Fashion's Clipper	Jr3	181	Mar	703	41	4377	247
*Belmont View Fashion's Crystal	Jr4	143	Mar	1126	61	6518	531
¶Belmont View Fashion's Darling	Sr2	125	Mar	1052	59	4572	225
Belmont View Fashion's Delight	Jr3	81	Mar	1298	63	3397	166
s. Sky Brook Rose Maxim's Fashion		d. Belmont View Ned's Nonette					
Belmont View Gazer's Heroine	Jr2	112	Mar	1265	62	4724	201
+Belmont View Ned's Abbie	Sr3	304	Feb	497	32	6962	390
+Belmont View Ned's Adabelle	Sr3	213	Mar	640	35	5280	279
¶Belmont View Ned's Beletta	Jr3	202	Mar	983	49	7122	349
¶Belmont View Ned's Betty Ann	Jr3	222	Mar	407	26	4510	241
+Belmont View Ned's Bittersweet	Sr3	90	Mar	977	48	2972	142
s. Quail Roost King Ned		d. Belmont View Meg					
Belmont View Ned's Bounteous	Jr2	365	Feb	362	21	7619	413
Belmont View Ned's Coronet	Sr2	101	Mar	1072	49	3692	157
+Belmont View Ned's Snow Drop	5	205	Mar	563	31	4555	270
Belmont View Primer's Doreen	Jr2	119	Mar	927	50	3648	180
¶Belmont View Primer's Elaine	Jr2	227	Mar	985	59	7587	391
¶Belmont View Primer's Elvira	Jr2	148	Mar	1010	51	5037	249
¶Belmont View Primer's Favorite	Jr2	156	Mar	869	48	4599	220

§STEBBINS, FRANK J., GREENHAVEN FARM, GREENVILLE, OHIO. ARHT

+Greenhaven Patty Lou	Jr2	305	Feb	46	2	7591	378

§STEBBINS, FRANK J. & SONS, GREENHAVEN FARM, GREENVILLE, OHIO. ARHT

+Greenhaven Blossom	Jr2	252	Mar	615	31	6514	320
*+Greenhaven Farm's Pixie	Jr3	67	Mar	1025	43	2366	100
s. Meadow Lodge King's Corporal		d. Cos Violet					
+Greenhaven's Marie	Jr2	198	Mar	522	22	3841	160
*+Ohionola Farms Princess	6	100	Mar	1273	58	4396	203
s. Ohionola Farms Prediction		d. Valor's Fabian					

§STEELE, HAROLD A., IDAGEM GUERNSEY FARM, GOODING, IDAHO. ARHT

+Idagem Commander's Jezebell	Jr2	250	Mar	557	33	5291	295

§STEELE, JAMES A., IDAGEM GUERNSEY FARM, GOODING, IDAHO. ARHT

+Delores of Wood River	Jr2	281	Mar	789	37	7886	356
+Idagem Commander's Juliet	Jr2	168	Mar	666	36	4317	220

§STEELE, JANICE A., IDAGEM GUERNSEY FARM, GOODING, IDAHO. ARHT

*+Idagem Commander's Judy	Jr3	210	Mar	776	43	6521	318
+Snow Summit Nell	Jr2	298	Mar	722	36	9940	412

§STEELE, KENNETH A., IDAGEM GUERNSEY FARM, GOODING, IDAHO. ARHT

*Idagem Regent's Jinx	Jr4	341	Mar	527	35	8580	469

STEINER, CHARLES D., RAPPAHANNOCK FARMS, BLOOMSBURG, PA. ARHT

**Bethany Royal's Skilla	7	127	Apr	1252	72	6144	306
**Proson's Rose	#Sr4	281	Apr	48	1	10651	457
¶Rappahannock's Angeline	Jr2	212	Apr	835	41	6890	312
¶Rappahannock's Avalon	Sr2	181	Apr	1138	48	6850	290
**¶Rappahannock's Betty	Jr3	212	Apr	814	41	7984	397
¶Rappahannock's Brilliance	Jr2	181	Apr	839	33	5422	206
¶Rappahannock's Fanny	Sr2	103	Apr	1245	52	4040	170
s. Coldspring's Hardwick's Superb		d. Rappahannock's Fay					
**¶Rappahannock's Gelenina	5	302	Apr	724	33	10388	438
¶Rappahannock's Gladys	Sr3	135	Apr	968	46	5116	256
¶Rappahannock's Louise	Jr2	365	Feb	427	26	10941	565
¶Rappahannock's Luellen	Sr2	197	Apr	745	35	5744	256
¶Rappahannock's Rose Ann	Jr2	176	Apr	833	46	5544	267
¶Rappahannock's Rosemary	Jr2	185	Apr	997	49	6589	319
**¶Rappahannock's Royal Actress	5	305	Apr	44	2	10733	495

§STEWART, E. A., TWIN LAKES FARM, NORTH LAWRENCE, OHIO.
ARHT

*+Twin Lakes Amy	#Sr3	262	Nov	175	7	7857	362
+Twin Lakes Anita	Sr3	252	Mar	682	32	6928	305
+Twin Lakes Bounty	Sr2	260	Mar	603	34	6341	312
+Twin Lakes Caress	Sr2	121	Mar	849	38	3640	155
s. Chedco Scout		d. Twin Lakes Marie					
+Twin Lakes Diamond	Jr2	199	Mar	673	31	4681	213
+Twin Lakes Diana	Sr2	266	Mar	491	28	5901	277
+Twin Lakes Donetta	Jr2	302	Feb	281	18	6744	324
+Twin Lakes Easter Girl	Jr2	200	Mar	555	29	4424	220
+Twin Lakes Fairgirl	Sr2	305	Jan	130	6	7647	382
Twin Lakes Garnet	Sr2	135	Mar	604	29	3633	159
+Twin Lakes Golden Beam	Jr2	208	Mar	726	36	6290	285
+Twin Lakes Golden Blanche	Jr3	212	Mar	245	14	2857	144
Twin Lakes Hope	#Sr2	346	Nov	258	13	9457	423
*+Twin Lakes Jonquil	Jr3	100	Mar	796	34	2911	121
s. Chedco Scout		d. Twin Lakes Hannah					
+Twin Lakes Keepsake	Jr2	213	Mar	731	32	6413	261
*+Twin Lakes Lisa	Sr3	67	Feb	975	36	2501	99
s. Chedco Scout		d. Twin Lakes Linda					
+Twin Lakes Liza	Sr2	90	Feb	778	34	2616	111
s. Chedco Scout		d. Twin Lakes Nola					
+Twin Lakes Lulu	Sr2	110	Mar	741	30	2817	115
s. Twin Lakes Stingeree		d. Twin Lakes Laurel					
+Twin Lakes Lurabelle	Jr2	106	Mar	760	34	2828	116
s. Chedco Scout		d. Twin Lakes Arabella					
*+Twin Lakes Marlene	7	90	Mar	1433	50	4322	167
s. Chedco Anchor		d. Twin Lakes Silver Queen					
+Twin Lakes Martha	Jr2	110	Mar	874	34	3301	125
s. Twin Lakes Golden Hero		d. Twin Lakes Marlene					
+Twin Lakes Pinta	Sr2	74	Feb	804	33	2090	92
s. Twin Lakes Stingeree		d. Twin Lakes Carlotta					
+Twin Lakes Polly	Sr3	305	Nov	15		10215	454
+Twin Lakes Queen Anne	Jr3	270	Mar	516	26	6305	287
+Twin Lakes Ruby Rosa	Sr2	96	Mar	755	30	2542	100
s. Chedco Scout		d. Twin Lakes Rosebud					
+Twin Lakes Sheri	Jr2	305	Jan	310	15	8287	383

STOCKTON, HENDERSON, "ARIZONA FARM GUERNSEYS," PHOENIX, ARIZ.
ARHT

*¶Arizona Farms Betsy Mae	5	305	Feb	101	6	9894	485
*Arizona Farms F S's Lass	Sr4	79	Mar	1388	68	3492	167
s. Foremost Symbolic		d. Arizona Farms F S's Lassie					
*Arizona Farms Gaynelle 2d	5	151	Mar	1040	55	5866	301
*+Arizona Farms LaMi	5	75	Mar	894	47	2260	105
s. Might-be of Arizona Farms		d. Arizona Farms F S's Lassie					
*Arizona Farms Mabella	Sr3	294	Mar	702	36	10756	483
Arizona Farms Massachusetts	Jr2	269	Jan	432	29	5502	307
*Arizona Farms Miss Arizona	Jr3	329	Mar	662	40	11146	570
*Arizona Farms Miss California	Jr3	308	Mar	923	52	12120	622
*Arizona Farms Miss Colorado	Jr3	146	Mar	911	54	4617	271
s. Mabeth's Hero of Arizona Farms		d. Arizona Farms F. S.'s Nona					
*Arizona Farms Miss Delaware	Jr3	123	Mar	944	47	4031	204
s. Mabeth's Hero of Arizona Farms		d. Arizona Farms Galady					
Arizona Farms Miss Georgia	Sr2	215	Jan	436	25	4780	248
*Arizona Farms Miss Idaho	Jr3	123	Mar	977	53	4260	218
s. Mabeth's Hero of Arizona Farms		d. Arizona Farms Gaynelle					
Arizona Farms Miss Illinois	Jr2	321	Mar	408	23	6402	336
*Arizona Farms Miss Indiana	Jr2	312	Feb	324	19	5161	262
+Arizona Farms Miss Kansas	Jr2	297	Feb	421	25	6063	275
Arizona Farms Miss Kentucky	Jr2	321	Mar	440	29	6071	304
Arizona Farms Miss Louisiana	#Jr2	335	Mar	260	16	5555	289
Arizona Farms Miss Michigan	Jr2	123	Mar	573	27	2778	152
s. Mabeth's Hero of Arizona Farms		d. Santa Rita Betty Lee					
*Arizona Farms Miss Minnesota	Jr2	166	Mar	593	29	3579	168
Arizona Farms Miss Mississippi	Jr2	123	Mar	546	27	2556	108
s. Mabeth's Hero of Arizona Farms		d. Arizona Farms Twilight					
+Arizona Farms Miss Missouri	Jr2	48	Mar	760	38	1177	58
s. Mabeth's Hero of Arizona Farms		d. Arizona Farms F S's Lassie					
*Arizona Farms Piona	Sr4	155	Mar	1007	55	5761	297
*Brewster's Spots	6	243	Mar	1365	74	12018	625

§STOUDEMIRE, H. C., FRANKLIN, N. C.

+Belmont View Bonwick's Dimple	Jr2	34	Mar	1342	60	1444	64
s. Coldspring's B. R. Bonwick		d. Belmont View Fashion's Aster					

STRADLEY, WILMER, ELK MANOR FARM, NORTH EAST, MD. ARHT

*+Elk Manor Ballet	6	172	Apr	1188	65	8289	434
*¶Elk Manor Barberry	Sr3	262	Apr	680	36	8691	431
+Elk Manor Bloomer Girl	Jr2	156	Apr	801	50	4704	255
¶Elk Manor Chippewa	Sr2	305	Apr	443	27	6621	355
+Elk Manor Easterlily	Jr2	96	Apr	595	31	2008	111
+Elk Manor Eastward	Jr3	58	Apr	1070	52	2117	110
s. Wilgorlan's Peerless Royal		d. Elk Manor's Esther					
¶Elk Manor Eclipse	Jr2	305	Feb	161	8	8737	426
¶Elk Manor Elysium	Jr2	257	Apr	693	39	6250	312
*¶Elk Manor Emily	5	258	Apr	1042	49	10540	491
+Elk Manor Empress	Jr2	220	Apr	835	37	6376	263
+Elk Manor Keepsake	Jr3	83	Apr	1249	64	3523	179
+Elk Manor Kittylass	Jr2	74	Apr	978	41	2490	104
s. Langvalley Levity Gentle Lad		d. Elk Manor Kitty					
+Elk Manor Lady Mirandy	Jr2	37	Apr	1063	47	1276	57
s. Elk Manor Nero		d. Elk Manor's Miriam Lee					
+Elk Manor Little Miss Muffett	Jr3	72	Apr	1167	66	3035	163
s. Spar Hill Strongheart's King		d. Elk Manor's Lisa					
+Elk Manor Loretta	Jr2	41	Apr	823	33	1088	43
s. Langvalley Levity Gentle Lad		d. Elk Manor's Lou					
+Elk Manor Luna	Jr3	50	Apr	1029	48	1764	83
s. Wilgorlan's Peerless Royal		d. Elk Manor's Lou					
+Elk Manor Mirandy	Sr2	241	Apr	780	44	7205	377
+Elk Manor Red Rose	Jr2	100	Apr	839	35	3226	155
+Elk Manor Ripples	Sr3	26	Mar	1140	57		
s. Wilgorlan's Peerless Royal		d. Elk Manor Romantic					
¶Elk Manor's Blossomtime	6	255	Apr	760	46	8290	464
*¶Elk Manor's Halene	9	254	Apr	539	24	7728	348
+Elk Manor Silver Moon	Jr3	37	Apr	1250	52	1505	63
s. Elk Manor's Hollistead		d. Elk Manor's Sousan					
*+Elk Manor's Mary	7	61	Apr	1231	71	2525	141
s. Wilgorlan's Peerless Royal		d. Elk Manor's Margie					
Elk Manor Superba	Sr2	365	Mar	72	4	12170	633

§STRINGFELLOW, W. B., HILLBRIGHT FARM, CHESTER, S. C.

+Hillbright Coronet Glorious	Sr2	286	Mar	655	36	7374	393
+Hillbright Coronet's Diana	Sr2	74	Apr	1202	51	2769	117
s. Bournedale Maxim's Jay		d. Bright King's Gloria					
+Hillbright Maxim Daisy	Jr2	165	Apr	934	47	5572	282
+Pleasant View Ace's Gertrude	#Jr3	277	Feb	286	17	8257	378
s. Bournedale Ace's Rival		d. P. V. Dodsworth Gertrude					

§STRINGFELLOW, W. B., JR., HILLBRIGHT FARM, CHESTER, S. C.
ARHT

*+Hillbright Coronet Rosebud	Sr3	258	Apr	641	35	7459	344
+Hillbright Maxim Folly	Sr2	80	Apr	875	40	2491	118
s. Quail Roost Bright King		d. Majesty Scarlett's Faith					

§STRINGFELLOW, W. B. & SON, HILLBRIGHT FARM, CHESTER, S. C.
ARHT

+Hillandale Maxim's Beatrice	5	183	Apr	539	29	5843	332

§SUGLIAN, FLOYD M., FRESNO GUERNSEY RANCHO, FRESNO, CALIF.

+Fresno King's Levity	Jr3	253	Mar	536	39	7231	418

§SUGLIAN, JOHN, FRESNO GUERNSEY RANCHO, FRESNO, CALIF.

+Fresno Champion Fancy	Jr3	90	Feb	964	56	3322	178
s. St. James Champion's Chieftain		d. Fresno Fancy					
+Fresno Chief's Levity Secret	Sr2	141	Mar	652	43	3755	236
*+Fresno Chieftain's Garcia	Sr4	21	Mar	1014	57		
s. St. James Champion's Chieftain		d. Fresno Trixie's Garcia					
*+Fresno Chieftain's Levity Viva	Sr4	73	Mar	867	54	2356	142
s. St. James Champion's Chieftain		d. Fresno Melvin's Viva					
+Fresno Kingman's Baroness	Jr3	123	Mar	736	39	4226	213
+Fresno Kingman's Miss	Jr3	187	Mar	891	53	6210	352
Fresno King's Levity Zita	Sr2	365	Mar	559	40	11158	676
+Fresno King's Mary	Sr2	305	Mar	204	15	8400	504
+Fresno King's Thomasita	Sr2	228	Mar	675	43	6039	336
*+Fresno Lucky's Levity Vivian	Jr4	225	Mar	776	50	7804	457
+Fresno Parson's Levity Zita	Jr2	156	Mar	733	38	4141	223
s. Woodacres Royal Levity Parson		d. Fresno Champion's Zita					
Fresno Philosopher's Hope	Sr3	360	Mar	886	55	10786	598
+Fresno Philosopher's Narcissus	Sr3	305	Feb	156	10	9265	541
+Fresno Philosopher's Tempo	Jr3	305	Mar	296	17	9078	498

SYKES, R. P., HILLCREST FARM, ASHEBORO, N. C. ARHT

*+Appin's Twilight	6	305	Feb	278	16	7526	356
*+Clear Springs' Princess Pam	8	104	Mar	852	46	3035	150
s. Quail Roost Maxim's Prince		d. Woodside Foremost Pansy					
*+Hillcrest Maxim's Patty	Sr4	305	Feb	69	3	6206	265
+Hillcrest Noble Bess	Jr3	109	Mar	787	33	2744	112
s. Hillcrest Noble Maxim		d. Hillcrest Prince's Becky					
+Hillcrest Noble Marie	Jr2	168	Mar	682	29	3938	165
+Hillcrest Noble Nadine	Jr2	130	Mar	548	25	2460	107
s. Hillcrest Noble Maxim		d. Hillcrest Princess Nancy					
+Hillcrest Noble Rosebud	Jr2	61	Mar	788	31	1566	62
s. Hillcrest Noble Maxim		d. Hillcrest Prince's Rosetta					
+Hillcrest Noble Sadie	Jr2	76	Mar	658	28	1562	67
s. Hillcrest Noble Maxim		d. Betsy's Susie					
*+Hillcrest Prince's Becky	5	67	Mar	1325	67	2659	128
s. Clear Springs' Effie's Prince		d. Silver King's Patsy					
*+Hillcrest Prince's Rosetta	Sr4	86	Mar	1192	59	3216	170
s. Clear Springs' Effie's Prince		d. Hillcrest's Lucky Rose					
+Hillcrest Princess Celia	Sr2	154	Mar	771	38	3908	193
+Hillcrest Princess Golda	Jr2	217	Mar	668	34	5650	256
+Hillcrest Princess Jewel	Sr2	167	Mar	562	31	3621	190
*+Hillcrest Princess Joan	Sr3	194	Mar	672	34	5432	269
*+Hillcrest Princess Joy	Jr3	178	Mar	646	32	4409	212
*+Hillcrest Princess Melba	Jr4	235	Mar	573	32	6240	309
*+Hillcrest Princess Nancy	#Jr3	304	Nov	103	7	6282	302
*+Hillcrest Princess Nancy	Jr4	66	Mar	1099	53	2257	108
s. Clear Springs' Effie's Prince		d. Lucky Ace's Anne					
+Hillcrest Princess Ruby	Jr4	189	Mar	642	31	4765	221
*+Hillcrest Princess Violet	Jr3	135	Mar	708	34	3585	179
+Lawrence's Majesty's Sue	Sr2	193	Mar	602	28	4956	228
+Lucky Ace's Lucy	9	262	Mar	437	18	5373	267
*+Lucky Rose's Queen	8	234	Mar	713	38	6646	355
+Quail Roost Golden Rose	Jr2	299	Mar	435	25	5459	282
*+Queenie's Lucky Ann	Jr4	199	Mar	531	25	4333	210
+Sikco Maxim Laura	Jr3	303	Mar	461	31	6633	356

TANIS, JACOB, IDEAL GUERNSEY FARMS, AUGUSTA, N. J.

Ideal's Admiral's Golden	Jr2	88	Mar	1540	62	4260	174
*Ideal's Beacon's Arvella	Sr3	121	Mar	1394	70	6094	282
Ideal's Beacon's Birdie	Jr2	73	Mar	1615	68	3619	158
s. Ideal's Beacon		d. Welcome Lane's Betty Lue					
*Ideal's Beacon's Buttercup	6	197	Mar	2119	99	14496	687
Ideal's Beacon's Dulcette	Sr2	73	Mar	1535	70	3536	164
s. Ideal's Beacon		d. Ideal's Captain's Dora					
Ideal's Beacon's Evelene	6	365	Mar	549	34	15478	823
Ideal's Beacon's Fran	Jr2	68	Mar	1721	76	3470	158
s. Ideal's Beacon		d. Maradea Preeminent Fannie					
*Ideal's Beacon's Honey	Sr3	344	Feb	929	48	15815	740
Ideal's Beacon's Iola	Jr2	263	Mar	1446	71	11639	546
*Ideal's Beacon's Josie Alfa	6	311	Mar	1380	71	18370	928
Ideal's Beacon's Josie Pride	Jr3	182	Mar	1032	51	7489	386
Ideal's Beacon's Kate	Sr2	356	Mar	972	56	13316	694
*Ideal's Beacon's Kathleen	Sr4	301	Mar	785	37	12484	608
Ideal's Beacon's Lollie	Jr2	166	Mar	1284	63	7118	322
Ideal's Beacon's Lonora	Jr2	353	Mar	1234	62	14437	660
Ideal's Beacon's Lotus	Jr2	212	Mar	1382	69	9597	459
Ideal's Beacon's Lucette	Jr2	115	Mar	1377	65	5379	219
Ideal's Beacon's Lucy	Sr2	365	Feb	907	44	17233	821
Ideal's Beacon's Marcia	Jr2	326	Mar	1360	71	16959	836
*Ideal's Beacon's Marnetta	Sr4	333	Mar	921	49	14142	717
Ideal's Beacon's Narcissa	Sr2	99	Mar	1236	64	3950	192
*Ideal's Beacon's Nina	7	38	Mar	2202	122	2589	143
s. Ideal's Beacon		d. Welcome Lane's Nina					

Ideal's Beacon's Priddy	Sr2	342	Mar	1261	61	14943	677
Ideal's Beacon's Quality	Sr2	75	Mar	1344	64	3270	151
s. Ideal's Beacon		d. Searchlight's Queen Lady					
*Ideal's Beacon's Queen Lady	6	193	Mar	1687	83	12661	628
Ideal's Beacon's Sally Jane	Jr4	313	Mar	1187	60	14953	684
Ideal's Beacon's S. Miriam	Sr2	74	Mar	1774	73	3947	171
s. Ideal's Beacon		d. Ideal's Senator's Miriam					
Ideal's Captain's Dora	6	253	Mar	925	52	8231	457
*Ideal's Champ's P. Rose	6	365	Feb	276	16	13978	723
Ideal's Chief's Alice	6	365	Mar	402	22	14313	704
*Ideal's Claremont's D. Susie	5	117	Mar	2081	108	8160	396
Ideal's Claremont's Myrna	5	365	Feb	81	5	11183	628
Ideal's Claremont's Netoria	Sr4	56	Mar	2329	119	4012	203
s. Ideal's Claremont		d. Ideal's Noranda's Netoria					
Ideal's Comet's Kathy	Jr3	365	Feb	717	45	12115	711
Ideal's Comet's Susie	Jr2	179	Mar	1225	60	7289	339
s. Ideal's Comet		d. Ideal's Wistar's Susie					
Ideal's Dairy Boy's Starlight	6	178	Mar	1401	81	8707	457
Ideal's Dandy Boy's Hilda	Sr4	97	Mar	1312	69	4612	233
Ideal's Ensign's Belle	Sr3	365	Mar	280	13	15076	683
Ideal's Ensign's Pansy	Jr3	365	Feb	414	22	11617	632
Ideal's Ensign's Rosetta	Jr3	121	Mar	1468	61	6090	265
Ideal's Firo's Ida	Jr3	291	Mar	1518	72	14423	688
Ideal's G. S.' Eiletta	Jr2	59	Mar	1397	72	2581	139
s. Gardenville Supreme		d. Ideal's Risbecq's Eiletta					
Ideal's G. S.' Katie	Sr3	105	Mar	1840	91	5983	283
Ideal's G. S.' Noreen	Jr3	208	Mar	1206	80	9266	521
*Ideal's G. S. Rosette	Jr3	191	Mar	1506	96	9280	512
Ideal's G. S.' Susie	Jr2	365	Jan	1153	81	15673	962
Ideal's Jubilee's Beth	5	286	Mar	1450	69	15326	656
Ideal's Jubilee's Mona	6	59	Mar	1912	84	3591	154
s. Ideal's Jubilee		d. Ideal's Regent's Mona					
*Ideal's Jubilee's Pride	6	147	Mar	1705	95	9247	479
Ideal's King's Cherry Queen	Sr3	365	Mar	157	9	14446	758
Ideal's King's Dora	5	361	Mar	987	46	13508	627
Ideal's King's Pet	Sr4	365	Feb	746	34	17429	717
Ideal's L. D.'s Cherie	Jr3	304	Mar	707	39	10681	539
Ideal's L. D.'s Daisy	Jr3	365	Mar	524	30	10634	919
Ideal's L. D.'s Jewelette	Jr4	304	Mar	929	50	11704	615
Ideal's L. D.'s Judie	Jr3	199	Mar	1163	60	8829	448
Ideal's L. D.'s Libby	Sr2	73	Mar	1725	75	3871	192
s. Ideal's Lettie's Duke		d. Welcome Lane's Lucy					
*Ideal's L. D.'s Lucy	6	131	Mar	1334	75	6466	319
Ideal's L. D.'s Lucy's Jane	Jr2	346	Mar	1183	81	14494	826
Ideal's L. D.'s Marie	Jr2	81	Mar	1666	66	4286	170
s. Ideal's Lettie's Duke		d. Ideal's Beacon's Mary					
*Ideal's L. D.'s Norma	5	198	Mar	1308	70	9005	440
*Ideal's L. D.'s Patty	Sr3	293	Mar	1764	98	17073	882
Ideal's L. D.'s Phyllis	Jr2	129	Mar	1312	70	5723	278
Ideal's L. D.'s Quartz	Sr2	54	Mar	1366	53	2340	93
s. Ideal's Lettie's Duke		d. Ideal's Claremont's Queen					
Ideal's L. D.'s Sally	Jr2	255	Mar	1311	78	12835	692
Ideal's L. D.'s Sophie	Jr2	66	Mar	1474	67	3172	147
s. Ideal's Lettie's Duke		d. Ideal's Clarion's Sophie					
Ideal's L. D.'s Wanda	Jr2	71	Mar	1263	66	2799	132
s. Ideal's Lettie's Duke		d. Elm Glade Wana					
Ideal's L. D.'s Wendy	Jr2	88	Mar	1277	66	3468	160
s. Ideal's Lettie's Duke		d. Elm Glade Wana					
Ideal's Lenoa	5	365	Feb	619	33	17033	823
Ideal's Leola	5	365	Feb	704	37	16544	802
Ideal's Main Stay's Verna	Jr2	365	Feb	201	12	13284	716
Ideal's Major's Beth	6	81	Mar	1792	68	4587	196
*Ideal's Mara Fannie	7	182	Mar	1765	80	10875	481
Ideal's Marshall's Annamae	Jr4	318	Mar	1007	66	12066	670
Ideal's Marshall's Martha	Sr4	84	Mar	1564	84	4470	229
s. Ideal's Marshall Lad		d. Ideal's Regent's Martha					
Ideal's Mayona	7	182	Mar	2036	89	12278	509
Ideal's May Royal's Alice	Jr2	59	Mar	1304	56	2481	104
s. Langwater May Royal		d. Ideal's Alice Maud					
Ideal's May Royal's Betty May	Sr3	171	Mar	1460	63	9252	383
Ideal's May Royal's Daisy	Jr2	298	Mar	1067	67	11291	611
Ideal's May Royal's Ida	Sr2	59	Mar	1107	49	2139	96
s. Langwater May Royal		d. Ideal's Strongard's Ida					
Ideal's May Royal's Petunia	Jr2	259	Mar	1484	85	12444	655
Ideal's Modern's Kelso	5	231	Mar	1238	68	10658	560
Ideal's Monarch's Clara Bell	Sr2	284	Mar	652	40	8157	442
Ideal's Nelson's Lady Kent	5	151	Mar	1411	68	8005	377
Ideal's Nelson's Reanna	5	272	Mar	1169	62	11771	538
*Ideal's Noranda's Cora	7	365	Feb	246	11	15457	733
*Ideal's Peter's May Jewel	9	196	Mar	1787	101	13560	728
*Ideal's Peter's Miriam	10	151	Mar	1699	87	9318	484
Ideal's Pharaoh's Maybelline	Sr3	360	Mar	1320	85	18905	1052
*Ideal's Poxie Dot	8	48	Mar	1558	73	2383	112
s. Raemelton Regent		d. Searchlight's Poxie Dot					
Ideal's Prediction's Emeranda	Jr4	301	Mar	1388	83	14561	761
Ideal's Prediction's L. Beauty	Jr3	365	Mar	233	16	12661	771
Ideal's Risbecq's Ethel	Sr4	365	Mar	1132	62	15967	810
Ideal's Risbecq's Fairy	Sr4	365	Mar	258	16	11715	689
Ideal's Risbecq's Magnetta	5	365	Mar	174	10	15972	981
Ideal's Risbecq's Rose	5	231	Mar	1398	69	10837	501
Ideal's Rose King's Susie	Sr2	38	Mar	1324	66	1609	80
s. Fairlawn Actor's Rose King		d. Ideal's Emperor's Susie					
*Ideal's Satellite's Susie	11	365	Mar	1096	69	16570	963
Ideal's Standbest Daisy Lassie	Sr3	365	Mar	426	28	13802	749
*Ideal's Standbest Fantine	Sr3	125	Mar	1907	90	7754	348
Ideal's Standbest Golda	Sr3	133	Mar	1749	93	7863	380
Ideal's Standbest Lady Kate	Sr3	194	Mar	916	50	7409	389
*Ideal's Standbest Lulu	Sr3	200	Mar	1494	91	11597	622
Ideal's Standbest Mable	Sr3	365	Feb	242	14	19357	1032
*Ideal's Standbest Rose	Sr3	51	Mar	1970	88	3210	152
s. Ideal's Standbest		d. Ideal's Risbecq's Rose					
Ideal's Standfast Leola	Jr3	144	Feb	1155	54	6763	320
Ideal's Stellate's Velvet	Sr2	346	Mar	1092	65	14095	737
Ideal's Superior's Orpha	Jr2	187	Mar	1265	71	8573	425
Ideal's Supreme's Mary-belle	Jr3	133	Mar	1383	70	6103	297
Ideal's Traveller's Susie	5	121	Mar	1671	65	7497	295
Ideal's Triumph's Cherub	Sr2	365	Mar	994	64	14296	775
*Ideal's Wistar's S. Susie	5	73	Mar	1936	93	4628	220
s. Green Meads Wistar		d. Ideal's Satellite's Susie					
*Ideal's Wistar's Susie	5	187	Mar	1687	91	11604	602
*Summitstead's Rosette	11	274	Mar	1264	73	12030	649
*Welcome Lane's Mary	10	299	Mar	1406	83	17036	910
*White Lick Private's Ardele	5	138	Mar	1777	86	9066	367

TANIS, JOHN, IDEAL GUERNSEY FARMS, AUGUSTA, N. J.

Ideal's Claremont's Fantine	5	283	Mar	1044	54	10718	511
*Ideal's Jubilee's Wilma	6	118	Mar	1981	99	7844	388
Ideal's Main Stay's Faith	Jr2	151	Mar	992	58	5262	279

TARBELL, GAGE E., EST., TARBELL GUERNSEY FARMS, SMITHVILLE FLATS, N. Y.

*+Tarbell Bright Babette	5	153	Mar	1501	78	8065	406
+Tarbell Champion Anemone	Jr2	266	Mar	849	44	8344	394
¶Tarbell Champion Azalea	Sr3	179	Mar	957	46	6194	285
+Tarbell Champion Babette	Jr2	305	Mar	87	4	9068	418
¶Tarbell Champion Caroline	Jr3	147	Mar	1235	58	6811	313
+Tarbell Champion Dewdrop	Jr2	166	Mar	785	42	4485	222
+Tarbell Champion Estrella	Jr3	150	Mar	964	51	5135	245
+Tarbell Champion Heather	Jr2	101	Mar	1051	55	3512	164
s. Tarbell Farms Double Champion		d. Tarbell Princess Heather					
¶Tarbell Gallant Audessa	Jr2	305	Feb	424	23	10598	508
*¶Tarbell Gallant Buttercup	Sr4	136	Mar	1156	52	7391	322
¶Tarbell Gallant Emerald	Sr4	213	Mar	664	36	6538	357
+Tarbell Gallant Fanita	Jr2	184	Mar	943	51	5921	284
¶Tarbell Gallant Larch	Sr4	179	Mar	1211	52	8511	387
Tarbell Gallant Lavender	Jr2	306	Mar	680	38	8086	419
*+Tarbell Gallant Laverne	6	133	Mar	1309	67	6368	303
¶Tarbell Gallant Lucretia	Jr2	165	Mar	1052	49	5942	265
*+Tarbell Gallant Melody	Sr3	281	Mar	536	28	8871	401
+Tarbell Gallant Mona Lisa	Jr2	243	Mar	757	38	6637	296
+Tarbell Gallant Pansy	Jr2	195	Mar	917	45	5951	279
*Tarbell Gallant Reverie	#5	350	Mar	25	1	13153	539
*Tarbell Gallant Sabina	Sr4	365	Mar	85	4	10824	484
+Tarbell Gallant Victorine	Jr2	172	Mar	807	36	4843	217
¶Tarbell Golden Elegance	Jr3	147	Mar	1193	53	6198	269
Tarbell Golden Letitia	Jr3	365	Mar	319	17	12437	660
+Tarbell Kel Amaryllis	Sr2	241	Mar	691	38	5923	303
+Tarbell Kel Dandelion	Jr2	171	Mar	934	44	5441	271
¶Tarbell P. B. Bettina	Sr2	69	Mar	1084	53	2439	128
s. Tarbell Peerless Barrister		d. Tarbell Queen Bettina					
+Tarbell P. B. Heather	Jr2	305	Feb	41	2	8018	415
+Tarbell P. B. Valeska	Sr2	278	Mar	801	41	8195	390
*¶Tarbell Peerless Belladonna	6	305	Feb	59	2	12001	520
*+Tarbell Peerless Jacquelin	6	133	Mar	1321	61	6280	261
+Tarbell Peerless Winsome	6	78	Mar	1432	68	3603	166
s. Foremost Peacemaker		d. Tarbell Loyal Wenonah					
*+Tarbell Princess Ellin	Sr3	305	Mar	50	2	10673	553
*¶Tarbell Princess Ruby	Sr4	208	Mar	1349	58	11125	450
+Tarbell Queen Balsam	Jr2	118	Mar	850	44	3630	187
+Tarbell Queen Florovale	Jr3	144	Mar	1059	56	5404	267
+Tarbell Queen Gidonia	Jr2	61	Mar	1121	55	2227	100
s. Woodacres Supreme King		d. Tarbell Champion Gidonia					
+Tarbell Queen Siren	Jr2	187	Mar	884	51	5358	276
+Tarbell Queen Ulika	Jr3	118	Mar	956	40	4080	180
+Tarbell Queen Veronica	Jr2	305	Apr	139	8	7314	404
*Tarbell Radiant Esperance	5	365	Apr	175	9	12835	617
¶Tarbell Romulus Annabella	Jr2	188	Mar	833	45	5967	291
+Tarbell Romulus' Barbara	Jr3	173	Mar	776	41	5377	264
¶Tarbell Romulus Buttercup	Jr2	213	Mar	981	51	7571	373
+Tarbell Romulus Butter Maiden	Jr2	80	Mar	1021	45	2737	118
s. Coldspring's Romulus' Anchor		d. Tarbell Gallant Buttercup					
¶Tarbell Romulus Harmony	Jr2	194	Mar	870	43	5944	275
+Tarbell Romulus Harriet	Sr2	245	Mar	782	36	6699	305
Tarbell Romulus Kay	Jr2	290	Mar	645	33	7626	363
+Tarbell Romulus' Lucette	Sr2	102	Mar	872	45	3127	160
s. Coldspring's Romulus' Anchor		d. Tarbell Radiant Lucette					
+Tarbell Romulus Margold	Sr3	96	Mar	1050	53	3467	162
s. Coldspring's Romulus' Anchor		d. Tarbell Farms Peerless Margold					
+Tarbell Romulus Mercedes	Jr2	182	Mar	633	37	4382	237
+Tarbell Romulus Rhea Mitzi	Jr2	54	Mar	1244	57	2202	97
s. Coldspring's Romulus' Anchor		d. Tarbell Regal Mitzi					
+Tarbell Royalist Loneen	Jr2	218	Mar	763	42	5911	290
+Tarbell Valroyal Babette	Jr2	66	Mar	1260	58	2570	109
s. Tarbell Gallant Valroyal		d. Tarbell Bright Babette					
¶Tarbell Valroyal Caroline	Jr2	198	Mar	905	43	6183	277
+Tarbell Valroyal Emilia	Jr2	184	Mar	950	44	6003	261
+Tarbell Valroyal Eula	Jr2	171	Mar	717	39	4489	222
¶Tarbell Valroyal Victoria	Jr2	196	Mar	962	55	6405	339

§TARBELL, SWIFT & WIGHTMAN, ALICE K., TARBELL GUERNSEY FARMS, SMITHVILLE FLATS, N. Y.

+Tarbell Royalist Glencannon	Jr2	49	Mar	1384	65	2130	93
s. Antietam Royal Jeweler		d. Zenda Mitzi's Glencannon					

TIMMINS, GEORGE H., GREENWAY FARM, WARE, MASS. ARHT

¶Greenway Charming Debutante	Sr3	110	Apr	1177	48	4775	200
s. Greenway Prince Charming		d. Greenway Queen Flapper					
¶Greenway Charming Ladyship	Sr2	190	Apr	900	36	6823	255
¶Greenway Charming Smiles	Jr2	365	Apr	224	13	11668	582
¶Greenway Charming Venus	Sr2	192	Apr	1176	55	7655	305
*Greenway County Miss	Sr4	143	Apr	1125	58	6412	308
*Greenway Lady Slipper	5	240	Apr	1093	51	10348	441
¶Greenway Lilly	Sr2	225	Apr	1022	43	8372	360
¶Greenway Maiden	Sr2	258	Apr	1014	53	9303	446
¶Greenway Marie	Jr2	365	Mar	92	4	13236	597

§TODD, BURTON H., MR. & MRS., ELM LANE FARM, FRESNO, CALIF. ARHT

+Cloverlawn's Nannette	Jr2	235	May	761	45	6848	348
*+Cloverlawn's Nola	Jr3	107	May	1072	46	3955	190
*+Cloverlawn's Polly Lass	7	305	May	319	18	7248	380
+Date Palm Donadean	Jr2	61	May	967	41	1898	76
s. Sterlingold Merrymaker		d. Happyholme Red Donadean					
+Elm Lane Acacia	Sr2	141	May	830	46	4016	192
+Elm Lane Bouquet	Sr2	102	May	1030	45	3487	147
+Elm Lane Calendula	Sr2	170	May	577	32	3702	199
+Elm Lane Danell	Jr2	70	May	1085	47	2484	110
s. Baker View Royal Duke		d. Dorothea's Princess Dora					

+Elm Lane Delphinium	Sr2	148	May	778	40	3778	183
+Elm Lane Fairy	Jr3	150	May	1093	52	5046	250
*+Elm Lane Forgetmenot	5	305	Apr	87	5	5915	325
*+Elm Lane Heath	Sr3	164	May	906	40	6404	312
+Elm Lane Hydrangea	Jr3	305	May	261	14	6504	334
+Elm Lane Larch	Sr2	260	May	562	32	5512	286
+Elm Lane L. Camellia	Sr2	95	May	770	35	2598	127
+Elm Lane Liana	Sr2	280	May	657	30	5742	276
*+Elm Lane May Rose	Sr3	303	May	739	36	8499	415
+Elm Lane Old Rose	Sr2	187	May	349	20	2788	149
+Elm Lane Oleander	Sr2	249	May	407	27	4527	248
+Elm Lane Periwinkle	Sr2	305	May	21	1	6787	328
+Elm Lane Poinsettia	Sr2	61	May	991	40	1901	82
s. Elm Lane King		d. Elm Lane Pansy					
+Elm Lane Rhodora	Jr2	305	May	128	7	3782	211
*+Elm Lane Sage	Jr4	159	May	997	43	6169	232
+Elm Lane Snowflake	Sr2	99	May	881	39	2822	140
+Elm Lane Thalia	Sr2	157	May	933	42	4899	222
+Elm Lane Wee Rose Blossom	Sr2	305	May	347	14	8025	386
+Elm Lane Wistaria	Sr2	187	May	574	29	3970	190
*+Luana Farm's Noble Nani	Jr3	204	May	881	43	6227	314
+McDonald Farms Pre Polly	Sr2	262	May	622	39	5912	337
+Rancholm M Cello	Jr3	298	May	671	34	8240	416
*+St. Albans King's B V A Faith	Sr3	155	May	537	29	4181	241
*+Sans Souci Madalon's Alvera	Sr3	172	May	611	26	5102	242
*+Valley Oaks Topaz	Sr4	187	May	557	28	4788	242
+Wandamere C. Princess	Sr2	142	May	819	35	4044	194
+Wescon's Norbeau's Senatora	Jr4	61	May	1201	55	2462	115
s. Hill Girt Norbeau		d. Wescon's Gracious Claremont					

§TURNER & DUVALL, CALDER FARM, PARKTON, MD.

+Calder Farm Jed's Dolly	Sr2	305	Mar	175	9	5796	295
+Calder Farm Jed's Linda	Jr3	133	Mar	641	31	3054	140
+Calder Farm M. King's Joy	Jr3	133	Mar	736	35	3373	149
+Calder Farm Speckles	Sr3	168	Mar	550	25	3871	175

§VAN HORN, KEITH W., VANSDALE, SABETHA, KANS. ARHT

+Vansdale General's Amy	Jr2	235	Apr	658	29	5510	232
+Vansdale General's Ann	Jr2	305	Mar	338	19	9807	475
*+Vansdale General's Carol	Jr3	32	Apr	1222	59	1295	62
s. Skyline Triumph's General		d. Vansdale Majesty's Glee					
+Vansdale General's Clelia	Jr2	164	Apr	694	30	4251	197
+Vansdale General's Esther	Jr2	238	Apr	537	30	4792	253
*+Vansdale General's Generous	Jr3	36	Apr	1116	57	1304	67
s. Skyline Triumph's General		d. Vansdale Reliance's Reva					
+Vansdale Justice's Gratitude	Sr2	212	Apr	676	32	4945	224

§VILTER, WILLIAM B., FOUR WINDS FARM, HARTLAND, WIS.

*+Boulder Bridge Walda	5	42	Apr	1388	72	1887	103
s. Boulder Bridge Conquest		d. Boulder Bridge Rosabel					
*+Climax Champion's Nellie	5	86	Apr	1690	73	5010	235
s. Malloy Constant's Climax		d. Peter's Champion					
+Four Winds Annabelle	Sr2	262	Apr	669	33	6660	305
+Four Winds Doris	Jr2	305	Mar	469	18	7325	259
+Four Winds Ellen	Jr2	107	Apr	736	41	2873	142
+Four Winds Elta	Jr2	279	Apr	536	26	5951	243
+Four Winds Lady Sylvia	Jr2	29	Apr	927	38		
s. Idylbrook Burt		d. Four Winds Sylvia					
+Four Winds Petunia	Sr2	94	Apr	933	47	3046	133
+Four Winds Prudence	Jr2	305	Mar	686	36	8423	373
+Four Winds Sunshine	Jr2	125	Apr	862	42	4186	179
+June's Jane of Metomen	Jr2	129	Apr	960	47	4494	201
+Peck's Achievement's Jennie	Jr2	305	Apr	578	28	7372	319
+Sunnyfield Golde's Grandee	5	305	Mar	455	27	8558	443
*+Susie's Sunshine of Metomen	6	172	Apr	1304	64	8921	391
*+Truda of Pleasant Lane	7	166	Apr	1133	58	7213	348

§VON THADEN, WILLIAM, ONAHILL FARM, BORDENTOWN, N. J. ARHT

+Ironsides Admonition	6	274	Mar	594	34	8428	431
+Onahill Beatrice	Sr2	151	Mar	876	43	4588	210
+Onahill Farms Royal Maytime	Sr4	121	Mar	1259	51	4901	205
+Onahill Madge	Jr2	235	Mar	633	33	5860	267
+Onahill Master's Norma	Jr3	77	Mar	1080	46	2794	127
s. Woodacres Royal Master		d. Brooklawn's Nancy					
+Onahill Master's Pride	Jr3	49	Mar	1232	56	1900	84
s. Woodacres Royal Master		d. Delhaven Pride 2d					
Onahill Par Amanda	Jr3	335	Mar	648	36	9658	481
+Onahill Par Amy	Sr2	240	Mar	425	24	4597	237
+Onahill Par Annabelle	Jr2	121	Mar	812	45	3496	187
+Onahill Par Carmel	Jr2	239	Mar	546	30	5672	294
+Onahill Par Cora	Jr2	132	Mar	731	35	3680	172
+Onahill Par Danice	Jr2	131	Mar	717	33	3593	163
+Onahill Par Favor	Jr2	170	Mar	831	40	5154	250
+Onahill Par Frieda	Sr2	121	Mar	734	38	3396	170
s. Woodacres Royal Parson		d. Spring Run Noble Fancy					
+Onahill Par Soneymelon	Jr2	71	Mar	929	41	2166	93
s. Woodacres Royal Parson		d. Clara's Springtime Honey					
+Onahill Par Honeymoon	Sr2	46	Mar	905	42	1318	59
s. Woodacres Royal Parson		d. Onahill Royal Honeydew					
+Onahill Par Karen	Sr2	59	Mar	1174	48	2186	86
s. Woodacres Royal Parson		d. Maple Lane Steadfast's Kay					
+Onahill Par Miranda	Sr2	242	Mar	476	26	5448	270
+Onahill Par Perfect	Jr2	88	Mar	782	38	2413	108
s. Woodacres Royal Parson		d. Delhaven Pride 2d					
+Onahill Par Royal Martha	Jr2	177	Mar	580	30	3777	185
+Onahill Par Royal Rose	Jr3	305	Feb	307	20	8601	475
+Onahill Par Susan	Jr2	241	Mar	475	25	5089	268
+Onahill Peerless Alma	Jr3	151	Mar	666	33	4145	204
+Onahill Peerless Tilly	Jr3	155	Mar	949	47	5347	261
+Onahill Royal Honeydew	Sr4	305	Feb	266	16	9535	478
+Sportsman's H. Crimson	Sr4	305	Apr	15		8811	429

WALKER, M. W., WALKER'S CLOVERLAND DAIRY, ALEXANDRIA, LA.

¶Curtiss Candy Proud Barbara	Sr2	283	Feb	622	37	7901	419
¶Primrose Farm Patrick's Paddy	Jr2	289	Feb	464	25	7556	370
¶Primrose Levity Goldie	Sr2	295	Feb	668	33	8405	393
¶Sunshine's Lucky Annette	8	305	Sep	473	22	11739	566
¶Walker Farms Vim's Pocahontas	Sr4	261	Jan	220	14	7030	355

§WATTS, CHARLES H., THE FARM HOUSE DAIRY, EFFINGHAM FALLS, N. H.

*Ranger's Jenifer of Effingham	5	226	Apr	1013	49	8955	418

§WEAVER, OSCAR R., YELLOW CREEK MEADOW FARM, GOSHEN, IND. ARHT

+Clarlon Farm Janice	Jr2	128	Mar	846	39	3872	184
Lawnsett's Maxine	Jr2	365	Mar	258	14	8659	441
+Terra Vista Allegretto	Jr2	242	Mar	359	22	5230	285
+Terra Vista Queen	Jr2	124	Mar	710	38	3395	187
+Yellow Creek B. Opal	Jr2	160	Mar	744	35	4596	208
+Yellow Creek Butterfat Barbea	Jr2	204	Mar	789	45	7575	395
+Yellow Creek Butterfat Queen	Sr3	45	Mar	1222	56	1768	81
s. Mulhocaway Butterfat Holaddy		d. Isle of View Butterfat Queen					
+Yellow Creek Gypsy Maid	Jr2	31	Mar	1398	58		
s. Mulhocaway Rosenkavalier		d. Yellow Creek Levity Gypsy					
+Yellow Creek Hale Spot	Sr2	221	Mar	565	30	5322	278
*+Yellow Creek King's Cherie	5	111	Mar	1001	54	4446	232
s. Yellow Creek Meadow King		d. A. C. Charity of Victory Noll					
+Yellow Creek Prize Flute	Sr2	237	Mar	542	29	5570	289
*+Yellow Creek Supreme's Jewel	7	76	Mar	1836	79	4390	204
s. Yellow Creek Butterfat Supreme		d. Jennie Julia of Hickory Grove					

§WEAVER, OSCAR R. & MELBA, YELLOW CREEK MEADOW FARM, GOSHEN, IND. ARHT

+Golden Willow Roma	Sr2	50	Mar	1082	48	1791	79
s. Twin Rocks Lad's Jupiter		d. Cardorild Maxim Romelle					

§WEAVER, VIRGIL C., VILLA CREST FARM, GOSHEN, IND. ARHT

Douglaston Challenger's Agami	Jr2	264	Mar	709	40	6700	350
Douglaston Challenger's Grace	Jr2	299	Mar	610	38	6862	383
Villa Crest Comly Lillian	Jr2	59	Mar	1172	60	2193	114
s. Yellow Creek King Combination		d. Villa Crest Liliaceous					
*+Villa Crest H. Lona	Jr4	47	Feb	1021	53	1749	86
s. Villa Crest King's Honor		d. Villa Crest Supreme's Leanore					
*+Villa Crest King's Cora	5	304	Mar	724	33	9753	443
*+Villa Crest King's Dainty	Sr3	207	Mar	807	48	7322	405
Villa Crest King's Fancy	Jr2	303	Mar	744	44	8017	389
*Villa Crest King's Joyce	6	58	Mar	1644	82	3084	149
s. Villa Crest Levity King		d. Villa Crest Jane					
*+Villa Crest King's Lady	6	40	Mar	1639	64	2065	81
s. Villa Crest Levity King		d. Clarlon Pharaoh's Lily					
*+Villa Crest Liliaceous	7	212	Mar	747	42	6680	341
Villa Crest P. Charm	Jr2	297	Mar	715	43	8412	428
Villa Crest P. Joy	Jr2	347	Feb	650	36	9673	546
Villa Crest P. Lil	Jr2	365	Mar	214	12	9899	541
Villa Crest P. Lustre	Jr2	336	Feb	532	28	9682	500
+Villa Crest P. Valeta	Sr2	193	Mar	934	48	6473	321
Villa Crest P. Valinda	Jr3	164	Mar	623	37	3988	213
*Villa Crest Supreme's Leanore	7	242	Feb	565	31	7039	360

§WEHR, WADE N., BELLE VISTA FARM, NORTH LIMA, OHIO. ARHT

+Belle Vista B. Kate	Sr2	204	Mar	771	39	5500	247
+Belle Vista B. Lottie	Sr2	121	Mar	869	46	3250	164
+Belle Vista B. Snowflake	Jr2	148	Mar	780	39	4114	199
s. Belle Vista Achievement		d. Belle Vista Noble Snowflake					
+Belle Vista Constant Rachel	Sr2	145	Mar	783	39	4065	206
+Belle Vista Forward Ellen	Sr2	206	Mar	608	33	5013	255
*+Belle Vista Forward Marie	Jr3	56	Mar	1398	65	2521	118
s. Jaebardale Forward Countryman		d. Comfort-Ph-Queen's Marie					
+Belle Vista Forward Queen	Sr2	237	Mar	682	40	5590	293
*+Belle Vista Phil-Bleubell	Sr3	164	Mar	1012	44	6206	266
*+Belle Vista Phil-Contentment	Sr3	176	Mar	991	45	7110	318
*+Belle Vista Phil-Sunbeam	#5	292	Dec	202	12	10852	565
*+Belle Vista Star-Ellen	5	28	Jan	1531	77		
s. Bethany Wistar's Vagabond		d. Gleamer's La'Bellvue Ellen					

§WENGER, CHARLES & CARL E., ROYAL CREST GUERNSEY FARM, CLAYTON, OHIO. ARHT

+Royal Crest Rosalee	Sr2	305	Dec	180	8	7028	335

WESCOTT, L. B., MULHOCAWAY FARM, CLINTON, N. J. ARHT

*+Arch Lane Butterfat Norabelle	7	29	Mar	1097	60		
s. NJES Marvel Hazel Kester		d. Hilltop Butterfat Norma					
+Champion's L. B. Patsy	Jr2	56	Mar	981	47	1746	87
s. Chedco Champion		d. Butterfat Royal's Patricia					
*+Inspiror's Jane of Locust Hill	Sr4	167	Mar	984	50	6792	335
*+King's Butterfat Sheila	Jr3	286	Mar	815	43	10514	515
+Laurel Cliff Miss Clara	Jr2	257	Mar	628	32	6398	311
*+Lawnsett Flossie	11	305	Feb	37	1	11213	565
*+Master's Dilley	Sr4	246	Mar	981	46	9314	428
*+Mulhocaway Aida S.	Jr3	83	Mar	1210	66	3539	185
s. Hilltop Butterfat Senator		d. Mulhocaway Ada Butterfat					
¶Mulhocaway Bell Ariel	Sr2	134	Mar	1031	59	4997	273
*¶Mulhocaway Bell Bella	5	123	Mar	1359	67	5574	273
¶Mulhocaway Bell Jane	Jr2	202	Mar	1040	59	7637	383
*+Mulhocaway Bell Maisie	Sr3	245	Mar	576	30	6666	338
*+Mulhocaway Bell Merry	Jr3	305	Mar	39	2	8904	450
+Mulhocaway Bell Nephrita	Jr2	162	Mar	716	38	4484	244
*Mulhocaway Butterfat Arum	7	253	Mar	1185	66	11628	601
*+Mulhocaway Butterfat C Cupola	5	305	Feb	129	7	8445	412
*+Mulhocaway Butterfat C Prim	6	162	Mar	752	38	4919	260
*+Mulhocaway Butterfat C Violet	6	38	Mar	1443	70	1739	84
s. Two Brooks Carillon		d. Chedco Viola					
*Mulhocaway Butterfat Ena	7	365	Feb	502	31	17108	919
*Mulhocaway Butterfat Jewel	5	365	Feb	200	11	15491	803
*+Mulhocaway Butterfat Lilac	12	19	Mar	837	48		
s. Hilltop Butterfat		d. Lilla's Rose of Maple View					
+Mulhocaway Butterfat Quad	Jr2	194	Mar	758	38	5867	314
*+Mulhocaway Butterfat Quadrille	Sr3	305	Feb	490	26	10125	493
+Mulhocaway Butterfat Quaintly	Jr2	245	Mar	680	38	5651	313
+Mulhocaway Butterfat Qualm	Jr2	127	Mar	796	40	3758	196
*+Mulhocaway Butterfat Quibble	Sr3	305	Feb	258	14	10686	482
+Mulhocaway Butterfat Quickly	Jr2	200	Mar	746	39	4894	254
*+Mulhocaway Butterfat Signa	8	112	Mar	1291	65	4703	239
*+Mulhocaway Butterfat's Rosie	9	81	Mar	1429	77	4013	213
s. Clara's Heartsease Butterfat		d. Mulhocaway Butterfat Rose					
*Mulhocaway Butterfat Topaz	7	365	Mar	279	14	19081	911
*+Mulhocaway Butterfat Trifle	Sr2	139	Mar	663	34	3822	221

¶Mulhocaway Butterfat Wish	7	286	Mar	879	56	10540	616
+Mulhocaway Charm S.	Jr3	206	Mar	720	41	5723	311
Mulhocaway Floss	Jr3	365	Mar	374	22	13123	680
*+Mulhocaway Golden Desire	Sr4	180	Mar	980	60	6963	426
*+Mulhocaway Golden Fun	Jr4	299	Mar	509	26	8678	437
*+Mulhocaway Golden Gal	Jr4	158	Mar	844	41	5157	243
*+Mulhocaway Golden Hollihead	Jr4	305	Mar	226	13	8400	374
*+Mulhocaway Golden Iona	Sr4	206	Mar	689	30	5664	261
*Mulhocaway Golden Musetta	5	108	Mar	1805	72	6857	281
*+Mulhocaway Golden Pat	5	64	Mar	1523	77	3146	162
s. Mulhocaway Butterfat Midas		d. Mulhocaway Butterfat Patty					
*¶Mulhocaway Golden Song	5	31	Mar	1731	83		
s. Mulhocaway Butterfat Midas		d. Mulhocaway Butterfat Melody					
*+Mulhocaway Golden Topsy	Jr4	139	Mar	967	47	5159	249
*+Mulhocaway Hilda S.	Sr3	71	Mar	1538	62	3605	159
s. Hilltop Butterfat Senator		d. Mulhocaway Brunhilda Butterfat					
+Mulhocaway Inspired Gem	Jr2	84	Mar	1051	44	2780	133
s. McDonald Farms Inspiror		d. Mulhocaway Coral Butterfat					
+Mulhocaway Juliana S.	Jr2	128	Mar	638	30	2900	140
*+Mulhocaway Larkspur	Jr3	97	Mar	1041	58	3525	188
¶Mulhocaway Lovely Diligent	Jr2	190	Mar	1385	82	8976	481
+Mulhocaway Lovely Finery	Jr2	210	Mar	801	39	6400	299
+Mulhocaway Lovely Mirage	Jr2	146	Mar	767	38	4673	242
¶Mulhocaway Lovely Paragon	Jr2	81	Mar	1073	65	2870	173
s. Mulhocaway Butterfat Adonis		d. Mulhocaway Tarragon Butterfat					
+Mulhocaway Lovely Sal	Jr2	115	Mar	746	35	2890	145
*+Mulhocaway Marvelous Bellona	5	137	Mar	792	31	3906	169
*+Mulhocaway Marvelous Edna	5	225	Mar	562	27	5936	298
*+Mulhocaway Marvelous Tinsel	8	305	Feb	450	19	10734	450
*+Mulhocaway Mustard S.	Jr3	34	Mar	1220	59	1317	64
s. Hilltop Butterfat Senator		d. Mulhocaway Golden Musetta					
*+Mulhocaway Nova N	7	17	Mar	665	29		
s. Mulhocaway Butterfat Neptune		d. Mulhocaway Noblige					
*+Mulhocaway Proud Pet	Jr4	112	Mar	848	49	3515	201
+Mulhocaway Queen Anita	Jr2	258	Mar	761	40	8245	410
+Mulhocaway Queen Belinda	Sr2	194	Mar	834	36	5878	254
¶Mulhocaway Queen Bella	Sr2	139	Mar	989	43	4600	218
+Mulhocaway Queen Coletta	Jr2	239	Mar	822	35	6840	330
*+Mulhocaway Queen Collis	Sr3	217	Mar	525	25	5976	286
*+Mulhocaway Queen Fawnette	Jr3	305	Feb	116	7	7027	373
¶Mulhocaway Queen Fresia	Jr2	259	Mar	1081	53	9559	438
*+Mulhocaway Queen Halma	Jr3	154	Mar	1141	58	6785	352
*¶Mulhocaway Queen Hulver	Jr3	295	Mar	616	32	9806	493
*+Mulhocaway Queen of The May	Sr3	111	Mar	1531	66	6063	264
+Mulhocaway Queen Opal	Jr2	189	Mar	530	28	4551	240
+Mulhocaway Queen Priscilla	Jr2	305	Feb	167	10	6866	412
+Mulhocaway Queen Verbena	Sr2	305	Feb	98	5	7535	390
+Mulhocaway Queen Zenia	Jr2	273	Mar	809	42	8211	402
*+Mulhocaway Salonica S.	Sr4	155	Mar	772	34	4537	209
*Mulhocaway Trillium	Sr3	365	Mar	546	39	9675	527
*Mulhocaway Venus C	7	71	Mar	1764	92	4032	209
s. Mulhocaway Butterfat Cherub		d. Mulhocaway Butterfat Honeymoon					
*+Spruce Run Butterfat Lily	11	202	Mar	1173	52	9188	392
*+Spruce Run Chief's Flirtation	Sr4	234	Mar	671	37	8030	409
*+Stony Brook Iola Ann	Sr3	278	Mar	464	29	8197	434
*+Two Brooks Beauty	6	166	Mar	884	52	5481	318

WETZEL, ERWIN K., WHITE LICK FARM, MOORESVILLE, IND. ARHT

*Flying Horse Colonel's Phyllis	8	73	Mar	1627	74	3578	168
s. Chedco Colonel		d. Flying Horse Farm Phyllis 3d					
*Ideal's Beacon's Nora	Sr3	200	Mar	1298	63	9553	470
*¶Ideal's Edward's Fay	5	112	Mar	1218	72	5129	286
Ideal's L. D.'s Dahlia	Sr2	68	Mar	1004	48	2252	111
s. Ideal's Lettie's Duke		d. Fairlawn Dahlia					
*Ideal's L. D.'s Lettie	5	208	Mar	1235	66	9614	480
*¶Primrose Valet's Treasure	Sr3	199	Mar	1101	47	8628	364
¶White Lick Farms Doris	Sr2	305	Mar	144	6	8472	346
White Lick Farms Drag	Jr2	265	Mar	542	32	9464	486
White Lick Farms Ishbell	Jr2	365	Mar	322	21	7951	414
White Lick Jupiter's Jean	Jr2	257	Mar	689	37	6185	304
White Lick Jupiter's Lute	Sr2	365	Feb	443	24	11091	553
White Lick Private's Connetta	Jr2	168	Mar	362	22	2737	150
White Lick Private's Dawn	Jr2	117	Mar	1116	54	4447	184
White Lick Private's Desire	Jr2	151	Mar	831	40	4438	202
*White Lick Private's Diana	Jr3	365	Feb	118	9	8953	494
White Lick Private's Harp	Jr2	95	Mar	1498	61	4570	199
White Lick Private's Hollilyn	Sr2	365	Mar	524	28	8660	436
White Lick Private's Moonlight	Jr2	114	Mar	710	32	3310	135
White Lick Private's Paprika	Jr2	132	Mar	1129	53	5086	225
*White Lick Private's Rosalind	Sr3	90	Mar	1256	50	3714	157
s. Flying Horse Amy's Private		d. Franchester Novel Girl					
White Lick Private's Ruth	Jr2	365	Mar	223	18	6955	383
*White Lick Private's Sunset	Jr4	265	Mar	681	40	7799	434
White Lick Private's Verona	Jr2	290	Mar	806	39	9023	414
White Lick Royal Nancy	Jr2	151	Mar	872	44	4732	220
*White Lick's Flute	Sr4	41	Mar	1704	66	2180	85
s. Chedco White Lick		d. Rosewald Topsy's Jeanette					
¶White Lick's Gem	Jr2	132	Mar	1059	50	5562	263
*White Lick's Phyllis	Sr3	365	Mar	103	5	10378	516
White Lick's Queen	Jr2	360	Mar	719	38	11107	581
¶White Lick's Rosilda	Sr2	161	Mar	1101	45	6636	280
White Lick's Sungirl	Jr2	365	Mar	377	24	8768	483
Wildwood Run's Levity Kate	Jr2	287	Mar	764	37	8974	418
*Woodacres Honor Lavender	Jr4	53	Mar	1501	68	2466	115
s. Langwater His Honor		d. Woodacres Supreme R. Lavender					
*Woodacres Royal Verona	9	365	Feb	598	31	16807	779

WETZEL, NICK E., WHITE LICK FARM, MOORESVILLE, IND. ARHT

White Lick Private's Phyllis N	Jr2	71	Mar	1149	47	2590	107
s. Flying Horse Amy's Private		d. Flying Horse Colonel's Phyllis					

§WHITE, A. Y., GREAT FALLS, S. C. ARHT

*+Verne Dale Majesty's Bell	5	104	Mar	1373	74	4504	235

WHITE, MOLLY L., GAYHEAD GUERNSEY FARMS, COXSACKIE, N. Y. ARHT

¶Gayhead's Alpha Lady	Jr2	189	Apr	823	41	5683	279
Gayhead's C. Ballerina	Jr2	365	Apr	254	14	10107	508
¶Gayhead's C. Betsey	Sr2	66	Apr	864	46	1993	107
s. Gayhead's In-corporate		d. Gayhead's In-being					
¶Gayhead's C. Festive	Sr2	131	Apr	788	47	3529	198
¶Gayhead's C. Finery	Sr2	221	Apr	760	42	6415	342
Gayhead's Chippy	Jr3	354	Apr	827	41	10365	499
¶Gayhead's C. Loving	Jr2	192	Apr	882	42	5713	267
Gayhead's Cordella	Jr2	365	Mar	727	37	10447	467
*Gayhead's L. Babbie	Sr4	365	Mar	496	25	11180	491
Gayhead's Nightingale	Jr3	305	Feb	625	39	10466	592
Stronghold Loyal Diantha	Sr2	365	Apr	436	24	11312	592

WILLIAMS, HOMER & CHESTER, WERN FARMS, WAUKESHA, WIS.

+Maple Run Farm Collet	Sr2	120	Apr	719	37	3092	144
s. Sierra Manor Tribute		d. Colleen of Ferson's Creek					
+Wern's Luke's Ann	Jr2	167	Apr	677	34	4268	199
s. Wern's Levity Luke		d. L. F. Ann					
+Wern's Tradition's Evangeline	Jr2	343	Apr	703	36	9282	437
+Wern's Tradition's Maiden	Jr2	242	Apr	556	30	5346	283
+Wern's Tradition's Maxine	Jr2	108	Apr	925	38	3657	161
s. Meadow Lodge Tradition		d. Wern's Levity Maxine					
+Wern's Ultimus Rosie	Jr2	55	Apr	988	41	1829	82
s. Wern's Muiroc's Ultimus		d. Maple View Rosette					
¶Wey Acres Colonel's Rosabell	5	80	Apr	1747	69	5151	196
s. Flying Horse Colonel Levity		d. Hominy Hill Rosabell					
*¶Wey Acres Levity Calla Lily	5	122	Apr	1453	80	6066	287
+Wey Acres Levity Honoria	5	130	Apr	1735	73	7347	282
s. Coronation Levity Prince		d. Wey Acres Grandee's Honey					
+Wey Acres Levity Karla	Sr4	145	Apr	1034	50	5478	232
s. Coronation Levity Prince		d. Wey Acres Grandee's Kara					
+Wey Acres Levity Magic	Sr3	54	Apr	1397	49	2371	89
s. Coronation Levity Prince		d. Wey Acres Grandee's Moonlight					

WILSON, WILLIAM & SONS, DALTON, PA.

Grayce Farms G. Siss	Sr3	186	Mar	881	51	6032	304

WOODHULL, MARK J., HULLWOOD FARM, ANGOLA, IND.

Hullwood Queen Anita	Sr2	177	Mar	789	47	5269	280
Hullwood Queen Belinda	Sr2	147	Mar	808	37	4408	202
Hullwood Queen Ella	Sr2	89	Mar	1409	62	3996	162
s. McDonald Farms King Karol		d. Sequella Annette of Elm Echo					
Hullwood Queen Ezilda	Sr2	132	Mar	1027	47	4722	203
s. McDonald Farms King Karol		d. Hullwood Levity Echo					
Hullwood Queen Isabella	Jr2	321	Mar	853	45	11323	513
Hullwood Queen Marcella	Sr2	190	Mar	724	46	5385	305
Hullwood Queen Myra	Jr2	134	Mar	1034	51	4603	209
s. McDonald Farms King Karol		d. Pine Manor King's May					
Hullwood Queen Rosetta	Sr2	198	Mar	899	45	6723	328

§YAKIMOFF, NATHAN, PINE HILL FARM, KATONAH, N. Y. ARHT

*+Agnes Advancer of Pine Hill	18	18	Mar	676	33		
s. Farvue Advancer		d. Agnes of Andrews Homestead Farm					
*+Ben Tulloch Country Belle	Sr3	18	Mar	741	34		
s. Argilla Belfast		d. Caumsett Eastern Gloss					
*+Brookmead's Primula Lass	7	42	Mar	1666	78	2155	101
s. Langwater Dueller		d. Brookmead's Primetta					
*+Golden Presto's Premier	8	121	Mar	1455	66	6351	283
+Greenbank Wilma	Jr3	113	Mar	906	53	3977	215
*+Hominy Hill Fairy	6	18	Mar	754	32		
s. Hominy Hill Emory		d. Fairlawn Fawn Rose					
*+Kitchener Fashion's Cynthia	Sr4	112	Mar	1266	55	5069	223
+Osborne Hill Baron's Myra	Jr2	211	Mar	741	37	5523	273
+Pine Hill Agnes Carnation	Jr2	289	Feb	686	33	8554	379
*+Pine Hill Agnes Charm	5	71	Mar	1211	57	2811	134
s. Caumsett Airman		d. Agnes Advancer of Pine Hill					
+Pine Hill Forward Levity	#Jr2	296	Feb	318	15	7262	305
+Pine Hill Tina	Jr2	83	Mar	739	36	2116	98
*Rosewald Lordship's Queen	Jr4	278	Mar	966	50	9910	494

§YEOMANS, JOHN O. & K. D., ELMCREST FARM, COXSACKIE, N. Y. ARHT

+Elmcrest Demonstrator's Ann	Jr2	305	Apr	136	7	8195	369
*+Elmcrest Demonstrator's Anna	Sr3	230	Apr	1024	48	9351	393
Elmcrest Demonstrator's Linda	Jr2	260	Apr	720	40	7609	371
*+Elmcrest Demonstrator's Lucia	Sr3	107	Apr	1126	61	4436	216
+Elmcrest Demonstrator's Margie	Jr2	253	Apr	564	35	5996	319
*+Elmcrest Demonstrator's Marion	Jr3	142	Apr	733	29	4661	178
*+Elmcrest Demonstrator's Mollene	Sr4	87	Apr	994	53	3652	167
+Elmcrest Highlander's Minosa	Sr2	283	Apr	620	34	6764	343
+Elmcrest King Paul's Mildred	Jr2	246	Apr	424	28	4715	248
*+Elmcrest Paul's Ladine	Sr4	265	Apr	600	29	7206	332
*+Elmcrest Peter's Lady Jane	Jr3	305	May	97	5	8479	428
*+Elmcrest Prophet's Annabella	Jr4	305	Apr	30	2	8410	508
*+Elmcrest Prophet's Mrs. Miniver	Jr4	103	Apr	999	55	3775	184
*+Elmcrest Queen Lady	5	305	Apr	60	2	9222	380

§YOUNG, A. R., LAW-WILL FARM, HOPE, R. I. ARHT

+Ideal's Ensign's Girlie	Jr2	172	Mar	963	41	6009	241
+Innisfree S. Skylla	Jr2	43	Mar	1122	52	1512	71
s. Langwater Sagamore		d. Innisfree Buttercup					
+Law-Will Royal Ethel	Jr2	33	Mar	1058	44	1112	46
s. Langwater His Honor's Talisman		d. Law-Will Peerless Elizabeth					

§YOUNG, HELEN WILLIAMS, LAW-WILL FARM, HOPE, R. I. ARHT

+Law-Will Countess Marcia	Jr2	82	Mar	1132	43	2904	109
s. Langwater Counterman		d. Law-Will Royal Marilla					
+Law-Will Countess Pride	Sr2	80	Mar	1168	48	3090	126
s. Langwater Counterman		d. Law-Will Royal Pearl					
+Law-Will Princess Rosemarie	Jr2	82	Mar	961	49	2611	122
s. Law-Will Prince Royal		d. Law-Will Royal Rosemarie					
+Law-Will Royal Barbette	Jr2	107	Mar	960	51	3642	180
+Law-Will Royal Namesake	Sr2	32	Mar	1089	49	1116	50
s. Langwater His Honor's Talisman		d. Law-Will Barbara's Beauty 2d					

§ZIMRING, O. DAVID, SUNSET GLOW FARM, LOMBARD, ILL. ARHT

*+Sunset Glow Fada	7	159.	Mar	836	50	4749	258
*Sunset Glow Glossie	6	351	Mar	546	34	9217	493
*+Sunset Glow Harmony	6	12	Jan	416	18		
s. Sunset Glow Count		d. Kenfleur's Harlene Alert					

*+Sunset Glow Hetty	5	201	Mar	939	44	7388	348
*Sunset Glow Ideal	Sr4	306	Mar	466	25	7916	372
*+Sunset Glow Ione	5	244	Mar	594	34	6364	339
+Sunset Glow Karen	Sr3	54	Mar	1051	59	1802	94
s. Sunset Glow Collegiate		d. Sunset Glow Indra					
*+Sunset Glow Kate	Jr4	34	Mar	1549	75	1675	81
s. Woodacres Steadfast Warrior		d. Sunset Glow Goldena					
Sunset Glow Kathren	Sr2	365	Dec	19	1	8578	475
Sunset Glow Keepsake	Jr2	365	Jan	148	8	9676	479
+Sunset Glow Kerry	Sr3	96	Mar	974	53	3263	157
s. Woodacres Steadfast Warrior		d. Sunset Glow Faith					
+Sunset Glow King's Kay	Jr2	305	Feb	495	26	7755	371
+Sunset Glow La Belle	Jr2	38	Mar	1109	63	1296	73
s. Sunset Glow Imperial		d. Sunset Glow Image					
+Sunset Glow Laurel	Jr2	119	Mar	773	39	3131	149
s. Sunset Glow Imperial		d. Sunset Glow Garnet					
+Sunset Glow Leota	Jr2	43	Mar	953	45	1260	60
s. Sunset Glow Imperial		d. Sunset Glow Joyce					
+Sunset Glow Letty	Sr2	43	Mar	883	41	1192	55
s. Sunset Glow Imperial		d. Sunset Glow Hetty					
+Sunset Glow Lill	Jr2	244	Mar	617	35	5441	284
+Sunset Glow Lottie	Jr2	138	Mar	838	44	4162	208
s. Sunset Glow Imperial		d. Rosewald Golden Ellen					
+Sunset Glow Louise	Jr2	280	Feb	489	29	5602	301
+Sunset Glow Lucy	Jr2	203	Mar	734	40	5264	253
+Sunset Glow Lulubelle	Jr2	155	Mar	714	39	4091	188
s. Sunset Glow Imperial		d. Sunset Glow Fandora					
+Sunset Glow Lysie	Jr2	105	Mar	984	52	3655	176
s. Sunset Glow Imperial		d. Greystone Miss May					

APPROVED HERD IMPROVEMENT RECORDS

EXPLANATION OF SYMBOLS

* Indicates Reentry.
+ Indicates a record on twice a day milking.
¶ Indicates a record on three times a day milking.
C following Days in Milk indicates that calving requirements were met.
§ Before a Breeder's name, indicates all cows milked twice daily.

OWNER AND RECORD	Age	Days In Milk	Total Number Milkings	Lbs. Milk	Lbs. B. Fat
§ADAMS, C. N. & SONS, HIGHLAND FARM, MANKATO, MINN.					
*+Highlands' Fairy's Julianna	8	365	730	11195	568
s. Kenfleur's Ideal Crescent Quad		d. Masher's Highland Fairy			
§ADAMS, ERNEST, NEWTON, KANS.					
*+McDonald Farms Heir's May	Jr4	305	610	10482	432
s. McDonald Farms Heir		d. Cornalfa's P. Daisy May			
+Walmar Heirs Marion	Jr2	305	610	7708	363
s. McDonald Farms Heir		d. Gay Marie of Elgercon			
§ADAMS, LOUETTA, NEWTON, KANS.					
+Jewell's King's Ruby	Jr3	204	408	6574	335
s. Gaylord King's Herald		d. Jo-Mar King's Jewell			
§ADKINS, CHARLES P., CLEARVIEW FARM, SAINT HENRY, OHIO					
*+Clearview's Freeman Nonette	6	305C	610	7823	377
s. McDonald Farms Freeman		d. Clearview's Wallie Q.V. Lilly			
§ANDERSON, BUREN R. & SON, RIVERDALE GUERNSEY FARM, PALATINE, ILL.					
+Riverdale Doreen's Valentine	Jr2	348	696	9135	438
s. Spring Branch Levity Gentleman		d. Riverdale Maybelle's Doreen			
*+Riverdale Maybelle's Doreen	Sr4	365C	730	9689	527
s. Fairmount Master's Duke		d. Nan's Maybelle of Riverdale			
*+Riverdale's Golden Charm	Sr3	337C	674	7756	464
s. Boulder Bridge Cruiser		d. Riverdale's Golden Enchantress			
§ANDERSON, DALE W., SAINT JOHNS, MICH.					
+Henry's Buttermoon Fancy	Jr2	359	718	7772	342
s. King Henry of Elburja Farms		d. Burrowhurst Butter Moon			
+Maxim's K.C. Winnie	Sr2	305	610	7327	407
s. Maxim's Claudia's Monarch		d. Maxim's Kit Corrine			
§ANDREWS, FRANK W., CEDAR BROOK FARM, BELLVILLE, OHIO					
*+Pansy's Levity Countess	Jr4	305C	610	7426	358
s. Raemelton Levity Major		d. Pansy of Walnut Avenue			
§ANNVILLE INSTITUTE, ANNVILLE INSTITUTE FARM, ANNVILLE, KY.					
+Normandy Lynn	6	305C	610	8280	409
s. Normandy Levity King		d. Pine Manor Melody Linden			
§APPLETON, FRANCIS R., JR., APPLETON FARMS, IPSWICH, MASS.					
*+Appleton Farms Nettie	Sr4	305C	610	10002	478
s. Langwater Agawam		d. Appleton Farms Nell			
*+Appleton Farms Paulina	6	360C	720	9427	506
s. Langwater Agawam		d. Appleton Farms Paula			
§AUKEMA, OWEN, AUKEMA FARMS, SUSSEX, N. J.					
+Ideal's Claremont's Folly	Jr4	365	730	9094	445
s. Ideal's Claremont		d. Ideal's Supreme's Hyacinth			
+Ideal's Nelson's Graceful	Sr3	365	730	8740	431
s. Ideal's Nelson		d. Ideal's Supreme's Graceful			
+Ideal's Regent's Queen Nellie	Sr4	365	730	8695	486
s. Ideal's Regent		d. Ideal's Chief's Queen Nellie			
+June's Esther of Blue Clay	Jr4	365	730	13002	602
s. June's Laddie of Farview		d. Peer's Esther of Blue Clay			
§AULT, VIRGIL & BERTHA, VALLEY VIEW FARM, FREDERICKTOWN, OHIO					
+Belle's Betty of Valley View	Sr2	257	514	7250	356
s. Bryn Du Golden Dollar		d. Beauty's Belle of Valley View			
§AZEVEDO, DANIEL, DUSTY LANE FARM, TURLOCK, CALIF.					
*+Steadfast Canadian's Dream	6	290C	580	7714	362
s. Langwater Steadfast Canadian		d. Double Supreme's Golden Charm			
§BALDERSTON, LLOYD, III, COLORA FARM, COLORA, MD.					
+Knight's Lucky Bud	Sr3	305C	610	8697	373
s. R.F.'s Highlander's Knight		d. Lucky Golden Bud			
*+Stately Emma	5	305C	610	9613	478
s. Starr Farm Hannibal		d. Lucking Emma			
§BASSETT ESTATES, INCORPORATED, STAR VALLEY FARM, POTTERSVILLE, N. J.					
*+Star Valley Colorado	Sr4	365	730	16721	714
s. Kilmac Tarquinie's Independent		d. Star Valley Lang Lilly			
§BECKER, EDWARD, BRIDGEWATER FARM, DUNDAS, MINN.					
+Bridgewater Fern	Jr3	305C	610	8023	416
s. Dairyman Jaycee		d. Bridgewater's Aster			
+Bridgewater Freda	Sr2	328C	656	6486	334
s. Dairyman Jaycee		d. Brandtjen's Mona			
+Bridgewater's Diana	5	305C	610	6341	330
s. Brandtjen's Horace		d. Brandtjen's Independence			
+Minnewashta Contessa	Jr4	305C	610	6748	325
s. Thorn Hill Chin		d. Minnewashta King's Clematis			
§BEEBE FARM, INCORPORATED, WEST MANSFIELD, MASS.					
*+Beebe Farm Victoria 2d	7	266	532	7439	376
s. Rockingham Elect		d. Beebe Farm Victoria			
§BENDER, JAMES P. & HUGHETTA E., BELL-GATE FARM, COOPERSBURG, PA.					
*+Bell-Gate's Elf	6	187C	374	5765	274
s. Coldspring's Hardwick's Royal		d. Commander's Cleopatra			
§BENGTSON, STANLEY C., BENGS-BEST RANCH, SEBASTOPOL, CALIF.					
*+Bengs-Best Roamer's Roseland	Jr4	326	652	10551	488
s. Roamer's Rose Anchor		d. Lorraine's Rose			
*+Bengs-Best Superb's Delia	5	305	610	8344	388
s. Rancho Nicasio Lad's Superb		d. Bengs-Best Lucy			
§BERRY, JAMES D., JR., WINDY HILL FARMS, TITUSVILLE, PA.					
*+Windy Hill Farms' Clara	Jr3	365	730	7502	444
s. Biery Farms' Doris' Dorian		d. Claudette of Windy Hill Farms			
§BERRY, RUTH & HARTLEY, HIGH HOLLOW FARMS, LANDGROVE, VT.					
+Ruleewen C. Delight	Jr2	305C	610	6101	347
s. Two Brooks Challenge		d. Whimsy Devotion			
+Ruleewen Promise's Candytuft	Sr2	305C	610	7197	377
s. Two Brooks Challenge		d. Lane Farm Promise			
§BERTHOLF, W. H., GREEN PASTURES FARM, WICHITA, KANS.					
+Walker Farms Piper Eclipse	Sr3	305C	610	7377	407
s. Flying Horse Royal Piper		d. Maxie's Foremost Elletta			
BLANCHARD, MARY L. C., OPEN HEARTH FARMS, ONTARIO, N. Y.					
¶Open Hearth Actor's R. Moonbeam	Jr3	173	519	4337	249
s. Fairlawn Melba's Actor		d. Open Hearth Chief's R. Moonbeam			
§BOEHLE, W. O., BOEHLE'S GUERNSEY FARM, LAWRENCE, KANS.					
*+Boehle's Prince's Daisy	5	305C	610	7533	403
s. Quail Roost Lucky Prince		d. Boehle's Damsel's Maxine			
§BOEHLKE, ALFRED A., LORALDALE GUERNSEY FARM, NAMPA, IDAHO					
*+Sal of Golden Glow	Jr4	305C	610	8387	427
s. Gem-View Pharaoh's Leader		d. Queen May's Shirley			
§BOGGS, ROY K., DARI-DALE FARM, NEW PLYMOUTH, IDAHO					
+Dari-Dale Ruby	Jr2	305C	610	9418	403
s. Westlynn Zero King		d. Patsy's Rachel Ann			
*+Princess' Rebecca	Sr4	305C	610	10993	491
s. Commodore R. of Prestdale		d. Lady's Princess of Valor			
§BOLDTHEN, L. A., SHARON MAPLES FARM, LE SUEUR, MINN.					
+Sharon Maple's Teek	Jr2	327C	654	6472	373
s. Coronation Majestic Bloughman		d. Sharon Maple's Odessa			
§BORTZ, ALVIN, MR. & MRS., WILLOW DRIVE GUERNSEY FARM, RUDD, IOWA					
+Hope's Kitty of Willow Drive	Jr2	347	694	7506	381
s. Gibbs Acres Levity Chum		d. Spruce Grove Hope			

$BOWEN, C. C. & SON, PLAIN VIEW GUERNSEY FARM, SPENCERVILLE, OHIO
*+Plain View's Mamie Sr3 290C 580 7110 337
s. Sun-Blest Farms Monarch d. Plain View's Rose Blossom
+Plain View's Monarch's Millie Jr2 311C 622 8239 394
s. Sun-Blest Farms Monarch d. Plain View's Kitty
*+Plain View's Roumania 8 318C 636 10305 477
s. Sun Blest's Royal Shawnee d. Plain View's Skylark

$BRADLEY, ELWYN F., BRADLEY FARM, GRANT PARK, ILL.
*+Bradley's Katydidn't 6 325 650 8354 375
s. Bradley's Prince Cloyd d. Bradley's Princess Kate

$BRADLEY, J. FRANK & SON, GOLDEN KNOLL FARM, FRANKSVILLE, WIS.
*+Golden Knoll Amethyst 8 323 646 10726 490
s. McDonald Farms Fowler d. Arqueen of Ellyn
*+Golden Knoll Caroline 7 327 654 9255 398
s. McDonald Farms Glenregal d. Golden Knoll Beth

BRANTON, RAYMOND J., RAY-N-JEE FARM, STAFFORD, N. Y.
+Ray-N-Jee Dimple M's Surprise Sr2 258C 516 4696 254
s. Maplewood Valor Superior d. Lad's Highland Princess

BRAUN, FRANK L., BRAUNSDALE FARMS, SOUTH CHARLESTON, OHIO
+Braunsdale Linda Lou Jr2 305C 610 7021 327
s. Welcome In Parnell d. Linda-Star of Crestview
+Braunsdale Pandora Jr2 305C 610 10649 420
s. Welcome In Braunsdale Chum d. Braunsdale Dot
¶Welcome In Mc Mary Ann Jr3 354C 1062 10902 471
s. McDonald Farms Oberland d. Welcome In Ambition Mary

$BREMER, ARNOLD F., FAWNLYN FARM, PALMYRA, NEBR.
*+Bonny Crest May Basket 9 305C 610 10071 445
s. Spring Brook's Renown d. Bonny Crest Lottie
+Fawnlyn King's Louise Jr2 305C 610 7240 321
s. Jo-Be King Royal d. Star's Betty's Lois

$BRENEMAN, JOHN A., WILLOW BEND, WILLOW STREET, PA.
*+Willow Bend's Mirthine 7 306C 612 8548 450
s. Clora's Point Tor d. Willow Bend's Minerva

$BROWN, J. BUFORD, BROWNIES GUERNSEY FARMS, WOODBURN, OREGON
+Bonneville Loire Jr3 305C 610 8000 420
s. Chicona Norwyn d. Bonneville Lou
+Idyl-Wild Farms A. Auda Jr2 305C 610 7469 346
s. Bonnibell Ajax d. Idyl-Wild Farms T. Audacity

$BROWNLIE, J. P., GOLDKIST ACRES, TURLOCK, CALIF.
+Amelia of El Verano 8 365C 730 10581 551
s. Adohr Eldor Laddie d. Sophia of El Verano
+Dorella Soldier's Joycelyn 8 305C 610 11044 597
s. Dorella Rival's Soldier d. Dorella Darby's Joyce
+Goldkist B-B's Merry Ann Jr2 305C 610 9284 489
s. Goldkist Butterboy d. Amelia of El Verano

$BUCKINGHAM, S. McLEAN, MOUNT FAIR FARM, WATERTOWN, CONN.
*+Thor's Neritina of Mt. Fair Jr3 280 560 5744 263
s. Notch View Thor d. Eolia's Neritina

BUMPASS, R. D., JADAN FARM, ROXBORO, N. C.
¶Riegeldale Ben's Freda 5 337C 1011 9737 387
s. Riegeldale Illustrious Benjamin d. Riegeldale Emory's Freda

$BURK BROTHERS, BURKDALE FARM, COLLINS, IOWA
+Burkdale Farm Flower Sr2 305 610 8338 394
s. Rosebud Farm Raider d. Bettybelle of Stony Run
*+Burkdale Farm Jean Sr3 305 610 9761 408
s. Rosebud Farm Sensation d. Tiny's June of Burkdale

$BURLING, EDWARD, JR., RICH NECK MANOR FARM, CLAIBORNE, MD.
+Delwake Juliet Sr4 276C 552 8551 366
s. Governor of Coventry d. Howella's Judy Ann

$BURTON, GEORGE G., HONEY HILL FARM, MARION, IOWA
*+Lois of Honey Hill 6 305 610 4821 241
s. Cesor Jupiter's Manuel d. Creamlet of Honey Hill

$BUSBOOM, RAYMOND J., ERNRAY FARMS, GIFFORD, ILL.
*+Penelope's Best Lady Sr3 365 730 8347 492
s. Prince from Penelope's Best d. Lilian's Lady

$BUTTERFIELD, STUART E., SOLDIER CREEK FARM, DOLLIVER, IOWA
*+Butterfield's Carmen Jr3 334C 668 9082 506
s. Boulder Bridge Prediction d. Butterfield's Cleta
+Butterfield's Connie Sr2 305C 610 7643 434
s. Boulder Bridge Prediction d. Butterfield's Cinderella
*+Butterfield's Lucia Jr4 365 730 11006 597
s. Boulder Bridge Prediction d. Butterfield's Lucinda

$CARLING, CLAS, NORTHMEADE FARM, LAWRENCE, MICH.
+Hi-Point Mercury's Nellie Jr2 305C 610 7212 342
s. Playhaven Y. Mercury d. Hi-Point Hornet's Nellie
+Northmeade Peerless Joyce 6 365 730 10100 541
s. Northmeade Peerless Defiance d. Bancroft Acres Juanita

$CARROLL, P. A., DOUGHOREGAN MANOR, ELLICOTT CITY, MD.
*+Manor Taffy 7 317C 634 9255 397
s. Broadwater Tumble d. Manor Prue
+Manor Valcon Jr2 245C 490 5544 303
s. Marshallvale Valor d. Manor Icon
*+Manor Vivian Jr4 305 610 9976 486
s. Caumsett Victory d. Manor Valencia 2d

$CARTWRIGHT, R. JACK, SUN VALLEY GUERNSEYS, PHOENIX, ARIZ.
*+Chatterbox Butternut 7 320 640 8093 378
s. Royal Prince Chatterbox d. Blue Bell's Butter Girl
*+Sun Valley Nobel Priscilla 5 365 730 8725 441
s. Hill Girt Prince Nobel d. Bonni-Acres Goldilocks

CLARK, GEORGE P., HORSE SHOE FALLS FARM, SHANNOCK, R. I.
¶Biscoe Luza Lenfestey Jr2 365 832 6179 320
s. Biscoe Elector d. Biscoe Lucy Lenfestey

$CLINTON, FRANCIS, CLINTON FARM, WATKINS, MINN.
*+Watkins Candy's Flower Jr4 365 730 11114 564
s. Boulder Bridge Candidate d. Watkins Moby's Bonita
*+Watkins Swami's Gentle Jr4 305C 610 7278 363
s. Boulder Bridge Swami d. Charming Eileen of Watkins

$COLBY, HOWARD H., COLBY DALE FARMS, ROMEO, MICH.
*+Langmeadow Artist 7 365 730 8749 383
s. Cesor Pontiff's Anchor d. Langmeadow Rosemary
+Langmeadow Christmas Jr3 365 730 6886 379
s. Caumsett King Royal d. Langmeadow Merry Christmas
*+Langmeadow Magnet 5 363 726 13807 808
s. Flying Horse Master's Monarch d. Langmeadow Agnes
*+Langmeadow Moonflower Sr4 337 674 11966 629
s. Flying Horse Master's Monarch d. Langmeadow Aurora

$COLORADO A. & M. COLLEGE, FORT COLLINS, COLO.
*+Stringtown Tastee Lady 5 305 610 9435 469
s. Boulder Bridge King's Sun Ray d. Stringtown Tasty

$CONGDON, STEPHEN M., NEPONSET RIVER FARM, FOXBORO, MASS.
*+Maple Lawn Sonata 7 337 674 6124 284
s. Patriot of Ware d. Maple Lawn Zona

$COOLEY BROTHERS, WILLOWBROOK FARMS, HUDSON, MICH.
*+Daisy Belle of Willowbrook Jr4 272C 544 6111 300
s. Riegeldale King's Philosopher d. Daisy Belle of Valley Home
*+Willowbrook Royal Dorthiel 9 365 730 9067 465
s. Raemelton Royal Talisman d. Dolores of Valley Home

$COONEY, JOHN R., DON-JO-WAL FARMS, BLAIRSTOWN, N. J.
+Wilgorlan's Monitor Ann 9 352C 604 11019 476
s. Gwynllan Monitor d. Wilgorlan's Jane

$CORBETTA, ROGER H., ATTEBROC FARM, MILLBROOK, N. Y.
*+Pharos King's Donett 7 305C 610 8949 474
s. Thirlstane King Eugene d. Pharos Sensation Donetta

$CORBIN, GLEN R., MR. & MRS., ROSETTE FARM, CROWN POINT, IND.
*+Rosette's Watchful Helen 5 309 618 9525 482
s. Coronation Watchful d. Burton Lane's Sargon Hortense

$CORNELL UNIVERSITY, ITHACA, N. Y.
*+Cornell Forester Violet 8 250C 500 7559 354
s. McDonald Farms Forester d. Cornell Valor Rosalie

COTTRELL, A. M., ESTATE, MAPLE LAWN FARMS, ASHAWAY, R. I.
+Maple Lawn Edna 7 211 422 3747 127
s. Patriot of Ware d. Maple Lawn Arline
*+Maple Lawn June 5 193C 386 2799 88
s. Patriot of Ware d. Maple Lawn Flora
+Maple Lawn Mavis 12 236C 472 6444 283
s. Birchfield Ultra King d. Maple Lawn Wynona

COUZENS, MARGARET A., WABEEK FARMS, PONTIAC, MICH.
+McDonald Farms Pre Oma Sr2 284 568 7289 351
s. McDonald Farms Prediction d. McDonald Farms D. Karmen

$CRAWFORD, ROY, CRAWFORD'S FARM, JESUP, IOWA
*+Crawford's Farm Coral 8 278C 556 6700 324
s. Foremost Marksman d. Crawford's Farm Margaret
+Crawford's Farm Elma Jr2 301 602 5476 269
s. Witchwood Midnight's Ensign d. Crawford's Farm Dimple
+Sharon Maples Ulana Jr2 323 646 5344 261
s. Coronation Majestic Bloughman d. Sharon Maples Roberta

$CRAWFORD, ROY & DONALD, CRAWFORD'S FARM, JESUP, IOWA
+Crawford's Farm Fancy Jr2 322C 644 5389 292
s. Sun-Blest Farms Maestro d. Crawford's Farm Beauty

$CROCKER, BILL E. & CHARLES L., CROCKER FARM, PLYMOUTH, IND.
+Silvia Helen of Plain View 8 365 730 9962 594
s. Murray's Sir Maxapola d. Wonder Silvia of Plain View
*+Twin Creek's Carolyn Jane Jr4 305C 610 11526 567
s. Spar Hill Merrily's King d. Golden Hope Annabelle

$CUSTER, A. J. & SONS, LEVELLAND FARMS, AUBURN, IND.
+Princetta of Fairview Place Sr4 365 730 10973 496
s. Sunny Meadows Champion d. Valor's Maid of Fairview Farm

$DENDEL, JACK, DENDEL FARMS, ALLEGAN, MICH.
*+Elaine Etta of Richland Farms 5 365C 730 9504 423
s. Cesor Noble's Benton d. Elna's Ellen Elaine

$DENGLER, WARREN C., ALFALFA LAWN FARM, DAVENPORT, IOWA
*+Mary's Belle of Avondale 5 365 730 8444 391
s. Boulder Bridge Steward d. Senorita's Mary of Avondale

$DENISON ENGINEERING COMPANY, LOCH LOMOND FARM, POWELL, OHIO
+Loch Lomond Colonel's Violet Sr2 305 610 6400 336
s. Loch Lomond Radiant's Colonel d. Loch Lomond Radiant's Viola
*+Star Spangle's Elaine 7 365 730 11828 700
s. Brooknill Star Spangle d. Snugholm Sybil's Nell

$DIENER, KARL M., LONGMEADOW FARMS, HAMBURG, PA.
+Laurel Locks Madaline Jr3 275C 550 7113 340
s. Laurel Locks Valet d. Laurel Locks Immerse

$DODGE, BOYNTON, STUART VIEW GUERNSEY FARM, ELLENSBURG, WASH.
*+Locust Nook Bette 8 305 610 7492 403
s. Chuckanut Lynwood d. Locust Nook Betty
*+Stuart View Harriet 5 270C 540 9198 530
s. Chicona Chaldean d. Stuart View Catherine

§DONEGAN, C. E., DONEGAN DAIRY FARM, LARGO, FLA.
*+Kennersley's Bonny Girl Sr4 365 730 11443 577
s. Hero of Kennersley Farm d. Kennersley's Bonny

§DUFF, W. F. & SON, "DUFFIELDS", LEBANON, IND.
+Duffield D. Rhoda Sr2 356C 712 10891 528
s. Delpark Lucky Strike d. Duffield F. Rhythm
+Duffield J. Fancy Jr4 305 610 10377 480
s. McDonald Farms Jolly Boy d. Duffield F. Florence

§DUNNING, LEON O., POLLY ACRES, DELTON, MICH.
*+Polly Acres Trudy 7 293C 586 6548 292
s. Lockshore Whiskaway d. Ketilla

§DUTCHER, RICHARD, ROSENE FARM, PORT BYRON, N. Y.
+Rosene Romantic Memory Sr2 305C 610 8079 424
s. Three Springs Royal Rosene d. Rosene Melody Memory

§EKSTRAN, HERBERT V., BROCKWELL FARM, BOW, WASH.
*+Winner's Faith of Brockwell 9 327C 654 10637 561
s. Western Glow Imperial d. Prairie Bloom Winner

§FABICK, JOHN, JR., BUBBLING SPRING RANCH, LAKE SPRING, MO.
+Lily Lane King's Lad's Valinda Jr3 305C 610 7770 361
s. Meadow Lodge King's Lad d. Lily Lane Select Vanity
+Sunnyfield Rose Mary's Monitor Sr3 263C 526 4187 175
s. Seco L.H. Monitor d. Sunnyfield Brilliant Rose Mary

§FARNSWORTH, HOWARD G., DORELLA FARM, PLANADA, CALIF.
*+Dorella Soldier's Beverley Jr4 365C 730 9027 459
s. Dorella Rival's Soldier d. Dorella Royal's Betty Mae
*+Dorella Soldier's Panchito 6 305C 610 9666 492
s. Dorella Rival's Soldier d. Dorella Royal's Primrose
*+Dorella Soldier's Taffy 5 365C 730 10414 562
s. Dorella Rival's Soldier d. Dorella Elect's Trixie

§FEIND, W. E., CARRYON FARM, HAZEL, S. DAK.
*+Sanfadair Levity Rose 6 291C 582 6087 295
s. Green Meads Levity Ace d. Maple Leaf Rose

§FINLEY, C. B. & BOGAARD, L. N., FINMAR FARM, GRIMES, IOWA
*+Byercroft Morning Star 6 365 730 11992 593
s. Kenfleur's Betsy's Ideal d. Ploverlin La Noce Evening Star
*+Nook-Dale Leola Sr3 274 548 7411 318
s. Nook-Dale Illustrator d. Wintercrest's Leola

§FISHER, ARTHUR, HILLIARDS, OHIO
+Confident's Georgeanna Jr2 343 686 8096 321
s. Welcome In Confident d. KoKosing's Gretchen
+Confident's Violet Jr2 320 640 8998 402
s. Welcome In Confident d. Venus Sterling June
+Confident's Vivian Jr2 351 702 11392 519
s. Welcome In Confident d. King George's Verna

§FLETCHER, THEODORE E., TWIN MEADOWS FARM, CENTERVILLE, MD.
*+Twin Meadows Pilot's Dame Jr3 259C 518 4032 205
s. Spar Hill Pilot d. Bashan's Pride

§FORT DODGE CREAMERY COMPANY, ROSEDALE FARM, FORT DODGE, IOWA
*+Rosedale Zoe 7 365 730 9393 422
s. Avalon Julabelle's Rex d. Rosedale Josie

§FREIE, ALFRED B. & ETHEL V., WEST STAR FARM, ALEXANDER, IOWA
*+West Star Eric's Marcia Jr4 365 730 10028 470
s. Elmwood Grandee's Eric d. Faith's Amber of Hickory Hill

§FUNK, ALVIN L., A. L. FUNK DAIRIES, COLLEGEVILLE, PA.
*+Spot's Grace of Funk's Farm 10 260C 520 7207 360
s. Pinebrook Lady's Independent d. Queen's Spot of Funk's Farm

§GAHR, OHEIA, GAHR ACRES, CARLINVILLE, ILL.
+Weyrauch Farm Betty's Mary Sr3 176C 352 2685 120
s. Hill View Trojan's Dauntless d. Key-Ray Royal's Betty

§GALLOWAY, E. J. & SON, REGAL FARMS, IONIA, MICH.
*+Darling of Rich Ann 8 365 730 11618 472
s. Battling Prince of The Glen d. Dora of Rich Ann
*+Harriet R. of Maple Ridge 9 365 730 8802 392
s. Belladele's Jack d. Ruth Marie of Maple Ridge Farm
*+Regal Corwin's Beth Jr3 338 676 7170 312
s. Cesor Fashioner's Corwin d. Cewald's Bertha
+Regal Corwin's Judith Jr2 279C 558 5097 236
s. Cesor Fashioner's Corwin d. Cewald's Josey

§GARSIDE, ADELAIDE, LONG MEADOW FARM, NESHANIC STATION, N. J.
*+River Edge Lady Arvilla 5 305C 610 8016 395
s. Mulhocaway Butterfat Neptune d. River Edge Butterfat Arvilla

§GIACOMINI, JOSEPH E., GYPSY GUERNSEY FARM, FORTUNA, CALIF.
*+Gypsy Abner's Twinkle 5 296C 592 10549 546
s. Gypsy Dairy Abner d. Rancho Stalwart's Twilight
*+Gypsy Canadian Susan Sr3 305C 610 7998 429
s. Steadfast Canadian's Valor 2nd d. Gilland's Foremost Sunbeam
*+Lindy's Sadie of Ferndale 8 301C 602 11832 586
s. Rancho Nicasio Champ's Victor d. Highland Lindy May

§GILLAND'S FOUNDATION GUERNSEYS, INCORPORATED, TURLOCK, CALIF.
*+Berryland Adele Sr3 305C 610 9149 443
s. Langwater Steadfast Canadian d. Berryland King's Kindness

§GLUEK BREWING COMPANY, GLUEK FARMS, NO. 2, SAINT PAUL, MINN.
*+Boulder Bridge Reva 9 233C 466 4546 186
s. Valleywood Valiant Hero d. Boulder Bridge Neva
+Gluek Farm Evelyn Jr2 301C 602 5179 286
s. Boulder Bridge Pericles d. Gluek Farm Emlynna
*+Gluek Farm Palma Jr4 298C 596 7026 414
s. Green Meads King of The Meads d. Gluek Farm Pearly

§GOODSELL, BERT N. & SON, SELLSON FARM, ADDISON, MICH.
+Golden Starlight of Bean Creek Jr3 340 680 8252 429
s. Eth-Mead Priscilla's Gold Bond d. Bean Creek Starlight
+Sellson Gold Peg Jr2 365 730 5515 312
s. Eth-Mead Prsicilla's Gold Bond d. Bean Creek Lucky Peggy

§GRABER, JOE M., SPRING LAKE FARM, NO. 1, PRETTY PRAIRIE, KANS.
*+Spring Lake Royal Glenna Sr3 365 730 7476 380
s. Woodacres Royal Sheik d. Spring Lake Comet's Gertie

§GRAYBILL, JOHN H., TWILIGHT FARM, LANCASTER, PA.
+Twilight Mabel Jr2 305C 610 5454 238
s. Coldspring's Romulus Phill d. Duke's Mabel of Ben-Town

§GREEN, EUGENIA, GREENACRES FARM, RAMSEUR, N. C.
+Wolverhampton Champion's Rose 8 363 726 11913 553
s. Monarch's Country Champion d. Eljen Mirth

§GREENLAW, VERA, GREENLAW FARM, BELFAST, MAINE
*+Greenlaw Farm Countess Rosabel 6 289C 578 8419 392
s. Cathedral Count Rilma d. Greenlaw Farm Patricia
+Greenlaw Farm Excellence Jr2 283C 566 4310 221
s. Florham Prince of The East d. Greenlaw Farm Portia

§GRIESEMER, JOSEPH J., PLEASANT VIEW FARM, BILLINGS, MO.
*+Judy of Clover Ridge 8 313 626 9984 442
s. Sunnymede Gold Dust d. Butter Girl of Clover Ridge
*+Meadow Brook's Dorlece Kay 5 338 676 9485 469
s. Elmbrook Apollo's Earlson d. Cooper's Formosa
+Wagemann's Nola Sr4 365 730 8717 454
s. Meadow Lodge King's Beau d. Wagemann's Wanda

§GRIMES, WARREN G. & CHARLOTTE E., GLEN GROVE FARM, URBANA, OHIO
+Glen Grove Jean Jr3 114C 228 3159 128
s. Riegeldale Melba's Heritor d. Greenlee Farms Jeanne
+Glen Grove Radium's Eve Jr2 305C 610 5476 240
s. Welcome In Radium's Forward d. Glenn Grove Penalope
+Glenn Grove Joy 9 305C 610 6628 256
s. Ruby's Prince Royal d. Joy of Shadeland
+Glenn Grove Sadie 10 297C 594 6425 291
s. Ruby's Prince Royal d. Shadeland Pansy Lou
+Greenlee Farms Jeanne 5 178C 356 5099 209
s. Tarbell Bright Barbarian d. Greenlee Farms Goldie 2d

HAGA, H. J., CLEARBRANCH FARM, BRISTOL, VA.
+Clearbranch Helen 6 305C 610 10027 481
s. Midnight Hero of The Glen d. Finnie of Milton Lodge
+Gold Branch M Glo Eugenia 7 305C 610 11744 534
s. Gold Branch R. Master d. Gold Branch Glory's Eugenia
*+Miniborya's Admiral's Arabella 5 305C 610 9544 410
s. Admiral of Vallity Farms d. Arabella of Ellerslie

HALLIWELL, LEONARD E., PINEHOLM FARM, LITCHFIELD, CONN.
*+Pineholm Jommo Jr3 305C 610 7241 344
s. Larches Monitor d. Joan of Mt. Pleasant View

§HANSEN, LAURENCE D., HANSENAREA FARM, SOUTH VALLEY, N. Y.
+Hansenarea Bettina Sr2 302C 585 7970 400
s. Wychmere Noble Conquest d. Hansenarea Belinda
+Hansenarea Empress Jr2 305C 610 7076 352
s. Wychmere Noble Conquest d. Hansenarea Emmeline
*+Hansenarea Eva 6 285C 570 7567 341
s. Wychmere Dauntless Salvo d. Hansenarea Emily
+Hansenarea Gracine Jr2 305C 606 7400 389
s. Wychmere Noble Conquest d. Hansenarea Greta
*+Hansenarea Luxel 9 254C 502 8470 388
s. Hansenarea Sequel d. Luxie's Luxuria
*+Hansenarea Zenda Jr3 295C 590 9163 419
s. Zenda Modesty's Arno d. Hansenarea Thelda

§HANSEN, RUSSELL C., LONG ROCK FARM, STANTON, MICH.
*+Shorty's Jane 5 305C 610 11354 543
s. Cesor Northern Maxim d. Nearbrook's Boris Shorty

HANSON, PARKER, CRAWFORDSVILLE, IND.
+Fawncrest Patricia Sr2 307 614 6539 370
s. Normandy Phillip d. Rose Tree Manor Tixie

§HARBIN, JOE H., PLEASANT VALLEY FARM, MULESHOE, TEXAS
+Bluff View Royal Winona Jr2 305 610 6321 288
s. Woodacres Royal Philosopher d. Flo-Ray's Winona
*+Harbin's Royal First Lady Sr2 305 610 8014 407
s. Woodacres Royal Duplicator d. Molly Defiance

§HARRIS, GORDON L., SOLITUDE FARM, ROYAL OAK, MD.
*+Solitude's Jacqueline Sr4 326C 652 11208 552
s. Solitude's Seaman First Class d. Honey Brook's Ida Belle

§HARRIS, J. H., JR., CHANTICLEER FARM, WYNNE, ARK.
+Ideal's Comet's Karen Jr2 305C 610 7092 371
s. Ideal's Comet d. Ideal's Supreme's Kathy

§HARTWAY, ERNEST J. & SON, LENOX, MICH.
*+Hartway's Glory Elaine 6 365 730 9140 432
s. Forest of Windymere d. Beau Glory
*+Hartway's Kate Miranda Jr4 365 730 9637 552
s. Cesor Maxim's Doran d. Hartway's Chieftain Kate

§HATFIELD, CLARENCE, JR., WICHITA, KANS.
*+West Road Cindy Jr3 362C 724 11476 573
s. Seco L. H. Steadfast d. West Road Anna Mae

HAWKINS, JOHN W. & SON, JANDE GUERNSEY FARM, NEW WATERFORD, OHIO
*¶Jande Lucky Iris Jr3 365C 792 9879 527
s. Shady Run Lecky d. Jasmine of Waltona

§HAWORTH, JOEL & SON, HAWORTH FARMS, CICERO, IND.
+Haworth Farms Dolly Jr2 365 730 11249 479
s. Wolfpen Advancer d. Baron's Flossett

+Haworth Farms Luetta Jr2 258C 516 7334 287
s. Welcome-In Worthy d. Haworth Farms Sandra

$HERINCKX, WILLIAM J., DANNYDAVE GUERNSEYS, BANKS, OREGON
+Fer-Manor Princess Ellean Jr2 365C 730 10184 520
s. Prince of Fer-Manor d. Ellan of Sandy Spot
+Scudder Ranch Colmar's June 6 305C 610 7624 494
s. Chicona Colmar d. Scudder Ranch Golden Julice
+Snowball of Thorndale 6 305C 610 9247 428
s. Katy's Royal Prince d. Daisette's Sadie Gee

$HIGGINS, ARNOLD & MILDRED L., ARMIL'S FARM, LARGO, FLA.
+Armil's Duchess Ruby Jr2 365 730 7215 330
s. King Sequel of Sunny Lea d. Carol Ruby's Duchess

$HIGGINS, MILDRED L., ARMIL'S FARM, LARGO, FLA.
+Fair Oaks Friskie 5 365 730 9657 450
s. Majesty's Nero Lad d. Vici of Fair Oaks

$HILLCREST DAIRY, INCORPORATED, HILLCREST DAIRY FARMS, AUBURN, MASS.
*+Cragscut D.F. Promise Sr2 290C 580 5909 313
s. Deershorn Foremost d. Cragscut Echo Myrtle
+M. H. Caesar's Garnet Jr2 365C 730 8162 332
s. Rosewald Il Duce Caesar d. Greyholme Garnet
*+Oakholm's Jessikay 6 365 730 10618 530
s. Rockingham Jester d. Oakholm's Aleece

$HOARD, W. D. & SONS COMPANY, HOARD'S DAIRYMAN FARM, FORT ATKINSON, WIS.
*+Dairyman A's Bonnie 10 305C 610 9763 520
s. Allen's Show Boy d. Bonnie Girl of Village View
*+Dairyman A's Bridget 9 294C 588 7547 324
s. Allen's Show Boy d. Dairyman Royal Buttercup

$HOBAN, ALLEN E., HOBANHEIM, DECATUR, MICH.
+Hobanheim Flicka Eloise Jr2 277C 554 3589 198
s. Hobanheim Independent Dene d. Hobanheim Flicka

HOBSON, R. J., MR. & MRS., RETEDALE-ELRASON GUERNSEY FARM, KLAMATH FALLS, OREGON
*+Beauty Queen Marie of Fairview Jr4 365 730 9175 416
s. Van de Kamp Judge of Fairview d. Dora Mae's Beauty Queen
*+Daisy's Dinah of Fair View Jr3 263 526 5410 250
s. Oak Park's Pal d. Daisy's Little Flower
*+Delphi Dell Lucky's Dellena Jr3 356 712 11066 556
s. Delphi Dell Lilly's Lucky d. Delphi Dell Marvel Dellena
+Delphi Dell Marvel Dellena Sr4 305 610 11724 533
s. Rutherglen Marvel's Master d. Bell Acres Della
+Fair View Flower's Milky Jr2 289 578 7545 341
s. Oak Park's Pal d. Daisy's Little Flower
+Idyl-Wild Farms T. Midge Sr3 365 730 9354 458
s. Bonnibell Templar d. Idyl-Wild Farms Midget
*+Minnie's Mite of Fair View 6 365 730 11497 626
s. Oak Park's Pal d. Minnie's Beauty of Fair View
+Thelma's Little Mite 8 358 711 8407 354
s. Repeater Don of Oak Park d. Clearbrook Lily's Thelma

$HOLLOWAY, ROBERT H., HOLLOWAY GUERNSEY FARM, TWIN FALLS, IDAHO
+Wana of Hagerman Jr4 365 730 8890 406
s. Philotas of Hagerman d. Floy's Hope of Hagerman

$HUBER, S. H., EDGEWOOD FARMS, DALTON, PA.
*+Bright Elector's Della 5 290C 580 9681 406
s. Tarbell Bright Elector d. Ultra Lois-Eugene's Daisy
*+Ultra Annabelle's Betsy 5 305C 610 12435 592
s. Lincoln's Ultra Lad d. Eugene's Ultra Annabelle

$HUDSON BROTHERS, MEADOW LANE FARM, BERRIEN CENTER, MICH.
+Meadow Lane Lassie Lou Jr4 287C 574 9497 432
s. Superior of Tamarack Ridge d. Pride's Lassie of Meadow Lane

$HULL, JOHN H., "HULLSIDE", WESTMINSTER, MD.
*+Hullside Future Hilda Jr3 305C 610 9917 455
s. Mt. Ararat Royal Future d. Churn Creek's Royal Hilma
+Hullside Future Hildegarde Jr2 305C 610 7662 365
s. Mt. Ararat Royal Future d. Churn Creek's Royal Hilma
*+Hullside Future Primrose Jr3 305C 610 8343 407
s. Mt. Ararat Royal Future d. Guardian's Princess Rose Bud
+Hullside Future Queenie Mae Jr2 365C 730 9626 440
s. Mt. Ararat Royal Future d. Hullside Queen Ann

$HUNSBERGER, LYLE, LYRENE GUERNSEY FARM, IONIA, MICH.
+Lockshore Ambler's Rhoda Jr2 305C 610 6626 381
s. Lockshore Ambler d. Lockshore Ajax's Rhoda

$HURLBUTT, RALPH B., HURLBUTT HOMESTEAD, POMFRET, CONN.
+Birchfield C Maureen Jr2 273C 546 6069 262
s. Chedco Caroler d. Birchfield Tonto's Polly

$INDIGO HILL FARM, INCORPORATED, SOMERSWORTH, N. H.
+Indigo Hill Ronna Sr2 365 730 9395 441
s. Tamworth Vice President d. Great Elm His Rosa

$JACKSON, J. D., SEA-MTS. GUERNSEY FARMS, SEQUIM, WASH.
+Jackson Brother's Lorraine 6 305C 610 11974 517
s. Western Glow Dandy d. Judy's Pride Lady

JACKSON, RUTH, UPAWAY FARMS, ASHVILLE, N. Y.
*¶Sleepy Hollow Patricia Ann Sr3 305C 752 8644 461
s. Flying Horse Master Patrician d. Gold Digger's Buttercup Fern
*¶Upaway Patricia Delia Jr4 283C 668 8857 454
s. Flying Horse Master Patrician d. Master Major's Delorse
*+Upaway Patricia Karen Sr3 365 730 10723 536
s. Flying Horse Master Patrician d. Royal Rogue's Kathlean
*+Upaway Royal Marguerite 5 305C 610 7832 388
s. Elmwood Farms Royal Fascinator d. Idylbrook Keystone's Molly

JOHANNA FARMS, INCORPORATED, MEADOWLANE FARM, PENNINGTON, N. J.
*+Meadowlane Pinky 5 365 730 6991 348
s. Glenburnie Haro d. Meadowlane Patience
*+Meadowlane Sandra 6 336 672 8543 422
s. Glenburnie Haro d. Meadowlane Skylark
*+Meadowlane Ula 11 320 640 7693 322
s. Rosette's Rex d. Meadowlane Una
*+Pebble Hill Nardine 5 272 544 6157 271
s. Churn Creek's Valencian d. Pebble Hill Hero's Nardine

$JOHNSON, HELEN A. & LEONARD, RUTH S., DOWN EAST FARM, SOUTH PENOBSCOT, MAINE
*+Golden Sunset's Anne 8 278C 556 5684 256
s. Green Meads Pearl Levity d. Beauhaven's Princess Ann
*+Kitchener Fearless Virginia 6 284C 568 5208 213
s. McDonald Farms Fearless d. Chedco Verbena

$JOHNSON, STANLEY E. & SON, SUNNY ACRES, NEW VIENNA, OHIO
*+Bomber's King's Marlyn 5 305C 610 7148 379
s. Graceland Bomber's King d. Oran's Bonnie Lou

$JOHNSON, W. L., JR., FAR FIELDS FARM, WASHINGTON, CONN.
*+Far Fields Jean 5 365 730 15162 689
s. Far Fields Freddie d. Far Fields Jeannette

$JOHNSON, WALTER, MR. & MRS. & SON, NORTH FARM, CHAZY, N. Y.
*+North Farm Achilles' Judy Sr3 305C 610 9065 447
s. Whimsy My Antonia's Achilles d. Victor's Blue Jewel
*+North Farm Christine 5 305C 610 11514 485
s. Tri-Gables Joeman d. Greenacres Confidante

$JOHNSTON, CLYDE R. & BATES, W. H. & BONNIE, ROCKGLEN FARM, CARTHAGE, MO.
+Avalon Brilliant Verna 5 303C 606 9608 430
s. Langwater Brilliant d. Coronet's Venus of Avalon
+Crystal of Valley View 9 365 730 13217 543
s. Knight of Valley View d. Bessia of Valley View

$JONES, B. B. & FLOYD, SUMMITSTEAD'S FARM, BRINKHAVEN, OHIO
+Summitstead's Glenda Sr4 365C 730 12505 681
s. Ideal's Fancier d. Glenda of Doll Homestead

$JONES BROTHERS, CLEAR VIEW FARM, WHITE HALL, MD.
+Plain View's Ceres Sr2 149 298 2365 117
s. Plain View's Lieutenant d. Plain View's Ellen Marie

$JUMP, DALE C., GUERN-DU FARM, KENTON, OHIO
*+Viscount's Rose Petal Sr4 298 596 8125 438
s. Viscount of Halfred Farms d. King George's Rosemary

$KAUFMANN, OLIVER M., PINE HILL FARM, CORAOPOLIS, PA.
*+Pine Hill Esther 6 305C 610 6918 343
s. Friendship Renown Grant d. Lady Esther of Liberty

$KEHRET, CARL E., CRESTWOOD FARM, AUSTIN, MINN.
*+Avon Farm's Lu 7 305C 610 8571 395
s. Boulder Bridge Distinction d. Lolly of Avon Farm

$KEISER, J. RAY, WHITEDEER, PA.
*+Gloria's Nellie Improver 9 365 730 12246 686
s. Gloria's Peter Pan d. Nellie Improver
+Sun Ray Clara Jr2 365C 730 10255 545
s. Coldspring's B. R. Commander d. Gloria's Nellie Improver

KEMBEL BROTHERS, KEMBEL'S STOCK FARM, DEER PARK, WASH.
*+Locust Nook Tona Jr4 305C 610 9563 526
s. Chicona Notker d. Locust Nook Tiny

$KEPPLE, DAN, KEPPLE ACRES, FARMINGTON, ILL.
*+Kepple Acres Laura 5 305C 610 8397 454
s. Curtiss Candy Levity Paul d. King's Dicta Linda

$KEPPLE, E. D., KEPPLE ACRES, FARMINGTON, ILL.
*+Boulder Bridge C. Alvina Jr3 305C 610 5022 293
s. Boulder Bridge Conquest d. Boulder Bridge Rosette
*+Kepple Acres Ann Jr3 305C 610 5911 315
s. Curtiss Candy Levity Squire d. Kepple Acres Beauty

$KERN COUNTY UNION HIGH SCHOOL, BAKERSFIELD, CALIF.
*+Kerndale Elect's Peggy Red 11 324 648 9331 473
s. Troutmere Redfield d. Valley Gem Elect's Peggy

$KETCHAM, HAZEL, CANTON, ILL.
*+Hay Penelope Keepsake Jr3 305C 610 8998 463
s. Bar-Mac's Lucky Prince d. Hay Bonnie
*+Sunset Glow Eldora 9 305C 610 9960 497
s. Boulder Bridge Ultimus d. Sunset Glow Bonnie

$KILPATRICK, R. S. & STURGEON, LEO, SUNSET OAKS GUERNSEY FARM, ADEL, IOWA
*+Boulder Bridge Usher 5 330 660 8588 472
s. Boulder Bridge Design d. Boulder Bridge Selina
+Sunset Oaks Clara Jr2 315 630 6605 362
s. Boulder Bridge Merrymaker d. Iowagold Ruby
+Sunset Oaks Fawn Jr2 317 634 6796 317
s. Boulder Bridge Aggressor d. Boulder Bridge Usher

$KLAPPROTH, CHRISTIAN P. & E. VIRGINIA, VACRIS FARM, PHOENIX, MD.
+Spring Creek Gunner's Lily 6 309 618 12169 571
s. Clora's Point Gunner d. Jane of Spring Creek Farms
+Spring Creek's Fannie 9 316 632 11476 531
s. Lucky Lad of Spring Creek d. Isabella of Spring Creek
+Spring Creek's Prize Grace 7 334 668 9638 522
s. Blakeford Tribune d. George Washington Prize Rose
+Vacris Farms Daisymae Sr2 305 610 9663 441
s. Rajah of Pioneer Point d. Ladina's Daisy

KOCH, HARRY F., SHELDEGREN FARM, GREENFIELD, MASS.
*+Sheldegren Evelette 14 268 536 6285 296
s. Sheldegren Africander of Ma La d. Sheldegren Evelyn
*¶Sheldegren Linette Jr4 305C 915 12179 633
s. Sheldegren Hero Lad d. Sheldegren C. Linda

$KRIDER, HAROLD H., SPRING HILL FARM, CLINTON, OHIO
*+Cherry Hill Clara's Star 9 302C 604 8443 391
s. Raemelton Triumph Preeminent d. Clara Belle of Cherry Hill
*+Summitstead's Golden Lady 8 310C 620 9349 464
s. Raemelton Golden Rufus d. Verdine of Doll Homestead

$KUHTZ, LeROY, KUHTZDALE FARM, WAUKESHA, WIS.
*+Freshman's Cora 6 305C 610 8398 509
s. Ransom Fayetta's Freshman d. Hoeft's Dexter Casa

$LAGE, HARRY, STEDE WELL FARM, DAVENPORT, IOWA
*+Annabelle of Stede Well 9 365 730 10695 480
s. Hilltop Butterfat Mecca d. Stede Well's Annabelle

$LAKE, H. SHERMAN, MAPLE LAWN FARMS, LYONS, N. Y.
+Actor's Helen of Farview 6 365 730 13958 726
s. Oswego Falls Double Actor d. M's Lassie of Farview
*+Maple Lawn's Maud 8 332 664 11071 542
s. Charlie's Jack of Maple Lawn d. Leader's Golden Diana

$LAWLER, T. M., KENOSHA, WIS.
+Lawler Bright Jewel Jr4 365 730 9444 554
s. Tarbell Bright Adventurer d. Lawler Linda's Ripon Jewel

$LEAMER, JAMES A., JR., FOREST RIDGE FARMS, DUNLO, PA.
+Leamer's Lady Rose 8 305C 610 8184 392
s. Maple Lane Candeda's Frolic d. Sun Blest La Rue Rose

$LEEDOM, WALTER D., MODEEL FARM, NEWTOWN, PA.
+Bear Haven Hardwick's Redwing Sr2 365 730 9374 448
s. Coldspring's Hardwick's Mister d. Redwing of Greenacres

$LEUTHOLD, HANS, WILSONA FARMS, TILLAMOOK, OREGON
*+Wilsona Farms Norene 6 305C 610 9187 400
s. Rockingham Tourist d. Wilsona's Betty
*+Wilsona Farms Starling 6 305C 610 9990 479
s. Rockingham Tourist d. Wilsona's Grace

$LITTLE, IRVIN L. & ELLA O., FOLLY FARM, GRIDLEY, CALIF.
+Bonnie Brite Della 5 295 590 6402 311
s. Bonnie Brite Carol d. Bonnie Brite Elsie
+Folly Farm Levity Taffy Jr4 365 730 7941 395
s. Curtiss Candy Levity Granite d. Elbow Creek Candy
*+Tarnigan Princess 8 365 730 12997 578
s. Boyd Farm Prince Merry Pal d. Tarnigan Priscilla

$LOBERG, OSCAR, CRYSTAL STREAM FARM, NELSONVILLE, WIS.
+Lintmissy of Crystal Stream Jr2 331C 662 6696 322
s. Franchester Free Lecturer d. Lintann of Crystal Stream
+Snowbird of Crystal Stream Jr2 365 730 7954 380
s. Franchester Free Lecturer d. Crystal Stream's Snowflake

$LOGAN, JOHN P., ELMDALE FARM, LAFAYETTE, IND.
*+Elmdale Taurus' Pamela 6 305 610 9792 473
s. Kesswall's Challenger Taurus d. Elmdale Alert Patience

$LOGAN, WILBERT R., ELMDALE FARM, LAFAYETTE, IND.
+Elmdale Fore. Belinda Sr2 305C 610 7321 349
s. Welcome In Foreman d. Elmdale Taurine Beauty

LOMBARD, L. L., RETEDALE-ELRASON GUERNSEY FARM, KLAMATH FALLS, OREGON
+Barnegat Golden Ida Jr2 322 644 7837 373
s. Quail Roost Golden Prince d. Barnegat Itea 2d
+Cloverlawn's Coral Jr3 329 658 8396 351
s. Quality Farm Bettina's Captain d. Cloverlawn's Nadine
*+Diadem of Retedale Jr3 305 610 8791 446
s. Happy Rogue July's Lad d. Idacrest Cascade's Diane
+Elder's Lass of Valley View 5 305 610 7805 371
s. Wandamere Elder d. Belmont's Lass of Valley View
+Franchester King's Patience Sr2 309 618 6894 372
s. Franchester Kella's King d. Franchester Handy Patience
+Land o'Dreams Beverly 8 312 619 10269 467
s. Western Glow Benedict d. Rozelyn Fashion Dolly
+Land o'Dreams Charity 7 347 694 8557 387
s. Western Glow Benedict d. Wesclair Verner Jewel
+Land o'Dreams King's Midget Sr3 347 694 7214 344
s. McDonald Farms May King d. Patsy's Star of Hustle Farm
+Land o'Dreams Martha 5 298 596 8446 411
s. McDonald Farms May King d. Land o'Dreams Beulah
+Land o'Dreams Master's Molly Sr2 314 628 7627 342
s. Land o'Dreams King Masterpiece d. Land o'Dream Melba
+Land o'Dreams Matilda 6 272 544 5577 267
s. McDonald Farms May King d. Land o'Dreams Bettie
+London King's Rose 5 326 652 7954 384
s. McDonald Farms London King d. Rose of Benbrook
+Miss Voter of Aldarra Jr3 172 344 5065 218
s. Western Glow May's Royal d. Suffragette of Aldarra
+Polaida F. Lady 8 351 702 6809 294
s. McDonald Farms Fabian d. Polaida Prince's Minuette
+Sarah Madrona of Skyloft 8 291 582 9475 380
s. Western Glow Governor d. Lupe of Rainier View
*+Skyloft Victory Belle 6 273 546 9878 457
s. Western Glow Governor d. Lupe of Rainier View
+Toponis Marvel's Louise 6 333 666 11065 488
s. Fir Ridge Ultra Marvel d. Toponis Slogan's Libby

LOMBARD, L. L. & HOBSON, R. J., RETEDALE-ELRASON GUERNSEY FARM, KLAMATH FALLS, OREGON
+Cla-ore Luke's Babe Jr3 307 607 8136 418
s. Cla-ore Mon. Luke d. Benita B. of Cla-ore

$LONG, JOHN E., EVERGREEN STOCK FARM, McNONGAHELA, PA.
+Bournedale Maxim's Dinah Sr4 305C 610 6482 351
s. Bournedale Coronet's Maxim d. Bournedale Dainty Diana

$LYMAN, JOHN, THE LYMAN FARM, MIDDLEFIELD, CONN.
*+Gunsight Grace 8 357C 714 10845 513
s. Hilltop Butterfat Noble d. Gunsight Bagatelle
*+Gunsight Helpful 6 305C 610 8812 373
s. Lincoln Majestic d. Donniebrook's Dutiful

MacNAUGHTON, CHARLES D. & HOLT, LLOYD H., ELKHORN, WIS.
+Bliss Farm Thea Jr4 352 704 9634 465
s. Susan's Prince of Vanity d. Katinka of Bliss Farm

MAINSTONE FARM TRUST, WAYLAND, MASS.
¶Fair Royal Brilliance 6 331C 923 12019 552
s. Argilla Fair Royal d. College Bright Lady
¶Mainstone Countess Susan 6 305C 915 14185 547
s. Green Meads Win-King d. Forges Susie Anne
*¶Mainstone Lucky Clover 6 312 936 11384 512
s. Green Meads Win-King d. Mainstone Red Clover
¶Mainstone Queen Fayetta Jr3 305C 767 9036 351
s. Howland Noble Ritor d. Onisquethaw Fayetta

$MATHIEU, HENRY W., OAKWOOD FARM, GRATERFORD, PA.
*+Masterpiece's Senorita 7 365 730 11460 565
s. Springvale's Masterpiece d. Homestead Leader's Senorita

$MATHISON, FRANK E., MATHILANE FARMS, TRAVERSE CITY, MICH.
*+Playhaven Y. Finch 7 300C 600 6252 302
s. Raemelton Yankee d. Argilla P. Finch
*+Playhaven Y. Leona 7 323C 646 8533 417
s. Raemelton Yankee d. Leona P. of Thornwood

$MATTHYS, HAYDEN, SHANTITUCK FARM, BARRON, WIS.
*+Molly's Star of Stock Ridge Sr4 278C 556 6300 344
s. Roseneath Donna's Ladock d. Crocus's Molly of Stock Ridge

$MATTHYS, WALTER, SHANTITUCK FARM, BARRON, WIS.
*+Molly's Betsey of Stock Ridge 5 321C 642 8163 459
s. Roseneath Donna's Ladock d. Crocus's Molly of Stock Ridge

$MAYER, R. D., PRAIRIE HILL FARM, BIGELOW, MINN.
*+Prairie Hill Neva 8 311 622 6888 263
s. Bethany Hayes Archer d. Prairie Hill Kay

McCANN, FRASIER W., GOLDEN HARVEST FARM, BRIDGEWATER, CONN.
*+Flat Brook Prudence 7 289C 578 7184 404
s. Chinquapin Levity Prince d. Robin Run's Gsa Lotta
*+Golden Harvest Blue Jay 6 365 730 11994 556
s. Golden Harvest Valiant d. Golden Harvest Maxim Blue Bell
+Golden Harvest Royal Gerty Jr2 294C 588 5190 262
s. Boulder Bridge Royal Prince d. Golden Harvest Gertrude

$McCONNELL, GEORGE T., MR. & MRS., FIVE POINTS FARM, WEST SALEM, OHIO
*+Five Points Star 6 365 730 14171 699
s. Yankee Boy of Walnut Lane d. Five Points Jean

$McDONALD, EARL E. & FANNIE F. & de BOER, HERMAN, FLOWING WELL FARM, KIRKLIN, IND.
+Mid Acres Pansy Sr2 295C 590 7431 396
s. Hensley's Hassan Royal d. P. F. King's Nancy

$McINTOSH, FLORENCE P., STRATHBRAN FARM, CAYUGA, N. Y.
+Strathbran Golden Mistletoe Jr2 305C 610 7754 401
s. Pharos Improver's Donan d. Strathbran Myrtle

$McMONIGLE, WILLIAM J., MAXVALE FARM, YELM, WASH.
*+Maxvale's Queen Iris 8 365 730 9393 491
s. Dot's Pride of Maxvale d. Iris of Maxvale
+Maxvale's General's Fern Jr2 318 636 6940 340
s. St. Albans Valiant General d. Maxvale's Queen Toots

$McMURTRIE, R. H., FAWN LAKE FARMS, HUNTINGBURG, IND.
+Fawn Lake Imperial's Bertha Jr2 365 730 6793 352
s. Normandy Imperial d. Fawn Lake Majesty's Bess

$McNETT & BAUMANN, LEAVENWORTH, WASH.
+Bonneville Zedalia 5 305C 610 7919 381
s. Bonneville Valiant d. Bonneville Zerema

$McVEIGH, CHARLES J. D., JOCHAMAL FARM, HACKETTSTOWN, N. J.
*+Anoracrest Claret Jr3 305C 610 7766 355
s. Gardenville Prince Valor d. Robin Run Enchantress

$MELGAARD, PAUL, WALNUT ACRES, EDMORE, MICH.
+Walnut Acres Golden Queen Sr2 365 730 10560 507
s. Bournedale Prince's Golden Don d. Upjohn Replica's Queen
+Walnut Acres Gold Rose Jr2 316 632 4903 242
s. Bournedale Prince's Golden Don d. Walnut Acres Rosalie

$METZGER, HOWARD & SONS, METZGER FARMS, CLAYPOOL, IND.
*+Bismarck's Rosalie Rose Jr4 305C 610 9724 406
s. Fox's Bismarck of Waukesha d. Elmwood Farms Rosalie

$MICHIGAN STATE COLLEGE, EAST LANSING, MICH.
*+Michigan Maxim Lucile 5 293C 586 8755 329
s. Cesor Michigan Maxim d. Michigan Donavan Lucile

$MILLER, I. G., FARAWAY FARM, SOUTH ROYALTON, VT.
*+Faraway Superior Loantha 6 305C 810 7362 371
s. Lizzie's Superior d. Faraway Lizetta Bay

$MILLIKEN, J. D., DOT-MAR FARM, PRINCETON, ILL.
+Dot-Mar Prediction Susie Jr2 365 730 5969 310
s. McDonald Farms Prediction d. Dot-Mar Buster's Susan

$MILLIKEN, MARGARET, DOT-MAR FARM, PRINCETON, ILL.
+Dot-Mar Prediction Harriet Jr2 365 730 6538 337
s. McDonald Farms Pre Marquis d. Dot-Mar Buster's Helen

MISSOURI IMPROVEMENT COMPANY, SUNNYMEDE FARM, BISMARCK, MO.
¶Sunnymede Philosopher's Patsy 6 365 1095 9981 526
s. St. James Philosopher's Juvis d. Martin's Rose Pat

$MOFFETT, PAUL G., MRS., ESTATE, SLEEPY HOLLOW FARM, INDIANAPOLIS, IND.
*+Gayland's Queen Dainty Sr4 279 558 7093 297
s. Pine Manor King's Vanguard d. Gayland's Queen Duchess

$MOODY, A. R., FAIR FIELD FARM, JACKSONVILLE, VT.
*+Fair Field Midnight Brightness Sr4 305C 610 4982 254
s. Midnight Rustler of The Glen d. Fair Field Oatie

$MOORE, CHARLES J., LANGMORE FARM, CLUMS CORNERS, N. Y.
+Langmore Prem Kitty Jr2 365 730 8238 414
s. Fairlawn K. Premier d. Langmore Kitty

MORELLI, C. M., OLLIMAC GUERNSEY FARM, PETALUMA, CALIF.
*+Ollimac Baron's Miss 7 283C 566 6437 300
s. Argilla Baron d. Ollimac's Lassie
+Ollimac Belle Rose Sr2 334C 664 6894 358
s. Ollimac Baron's Belle Boy d. Ollimac Belle Femme
*+Ollimac Hopeful's Evelyn 5 365C 730 7451 368
s. Ollimac President's Hopeful d. Ollimac Ferdinan
*+Ollimac Hopeful's Mina Sr4 227 450 6006 283
s. Ollimac President's Hopeful d. Ollimac Baron's Trinket

$MOTLEY, HELEN R. C., WYCHMERE FARM, ONTARIO, N. Y.
+Wychmere Joyous 9 305C 610 11849 456
s. Wychmere Foremost Suquay d. Wychmere Joyful

MUNNS, C. E. & SONS, CUTHBERT FARM GUERNSEYS, ELK RIVER, MINN.
*¶Cuthbert Farm Darling Sr4 328C 669 7266 345
s. Boulder Bridge Design d. Cuthbert Farm Delilah
*+Highcroft Betty 13 305C 610 8865 336
s. Cherub's Golden Keeper d. Foremost's Mutt of Highcroft

$MYERS, C. FAYE & ADDISON G., KNOLLNOOK FARM, GRAND BLANC, MICH.
+Floben J. Charm Jr2 305C 610 7882 346
s. Fairlawn Actor's Jasper d. Floben P. Starling
+Knollnook Golden Belle Jr2 305C 610 7772 357
s. Playhaven Gold Bond d. Knollnook Lute's Bonita

$MYRIN, H. A. W., KIMBERTON FARMS, PHOENIXVILLE, PA.
*+Kimberton Knight's Tulip Sr4 335 669 9615 460
s. Coldspring's Noble's Knight d. Clora's Point Tulip

$NEBRASKA, UNIVERSITY OF, LINCOLN, NEBR.
+U Found Audacious Procne Jr2 365 730 9171 425
s. Tarbell Peerless Audacious d. Procida of Pine Creek

$NELMS, HOMER L., MED-O-DALE FARMS, ALTAMONT, N. Y.
+Med O Dale Winona Jr2 342C 657 5858 282
s. Feura Ajax d. Med O Dale Wistaria

NELSON, J. L., CEDAR DRIVE FARM, WICHITA, KANS.
¶Veda's Velvet of C. D. Jr3 280C 587 10692 485
s. St. Albans Actor Grandee d. Baron's Velvet Veda

$NELSON, WALTER, LINN VALLEY GUERNSEY FARM, ALBANY, OREGON
+Barbara of Linn Valley Jr4 293C 586 9656 512
s. Nyala Supreme Magnet d. Marys River Jewel
+Lass's Judith of Linn Valley 5 305C 610 9599 438
s. Nyala Supreme Magnet d. Lady's Liberty Lass

$NORMAN, ROY C., NORMAN FARM, CLYDE, OHIO
*+Rochelle of Norman Farms 6 337 674 6955 341
s. Chestnut Ridge Trixie's Roamer d. Molly Ann of Norman Farms

$NOSKER, RAY D., NOSKER FARM, HUNTINGTON, IND.
+L. P. Mona of Nosker Farm Jr2 365C 730 7493 433
s. Pine Manor Levity Prince d. C. A. Marlene of Nosker Farm
+W. Faith of Nosker Farm Jr2 365C 730 9683 506
s. Hominy Hill Winston d. A. C. Fancy of Nosker Farm

$OESTMANN, ARNOLD W., ANALOU FARM, HINSDALE, ILL.
*+Bonnie Jo of Analou Farm 7 305C 610 7510 426
s. Sunset Glow Delux d. Bonnie Lass of Analou Farm

$OESTMANN, LOUIS M., ANALOU FARM, HINSDALE, ILL.
+Agnes Aggie of Analou Farm Jr4 365 730 9773 476
s. Sunset Glow Gallant d. Alice's Agnes of Analou Farm
*+Dot's Dude of Analou Farm Sr4 365 730 10778 498
s. Sunset Glow Delux d. Lottie's Dot of Analou Farm

$O'NEIL, GUY, O'NEIL'S GUERNSEY FARM, OZARK, MO.
+O'Neil's Beauty 7 339 678 8558 487
s. Sunnymede Raider Goldnugget d. Joan's Mollie
+O'Neil's Betty's Rose Jr2 290C 580 5331 253
s. Wallis's Squire Valmead d. O'Neil's Betty
+O'Neil's Judy Jr4 284 568 6064 322
s. St. James Duke's Exchange d. O'Neil's Ruby

$ORAM, GEORGE S. & JOSEPH H., JR., BEAVER BROOK DAIRY, ROCKAWAY, N. J.
+Evangeline's Emma Sr4 365 730 7252 335
s. Kilmac Evangeline's Butterfat d. Spruce Run C. Bft. Emma
+Evangeline's Peerless Rosella Jr3 365 730 7101 335
s. Kilmac Evangeline's Butterfat d. Kilmac Peerless Rosella
+Lyndale's Ruby Sr3 365 730 7840 485
s. Lyndale Leader d. Oram's Ruby May
+Masher's Bountiful Sr4 324C 648 7683 385
s. Kilmac Masher d. Kilmac Leader's Bountiful

$PANCRATZ, ARNOLD M., ELMWOOD FARM, DUBUQUE, IOWA
*+Elmwood Gracious Sr3 305C 610 8646 479
s. Elmwood Etta's Prince d. Elmwood Jane

$PARKER, H. LLOYD, THE IDEAL DAIRY, DECATUR, GA.
*+King White's Countess Helen 6 365 730 9458 510
s. Gayoso King White d. Glen Haven Countess
+Rosedale Victor's Princess Sr4 365 730 9482 462
s. Victor of Rosedale d. Gloriana of Rosedale

$PARMERLEE, ROY, PARMERLEE PLACE, HUNTINGTON, IND.
*+Sunny Meadows Daffodil 8 334C 668 12515 553
s. Lochmead Rex King d. Eleanor C.'s Daffy

$PATRICK, ROY C., QUINTON STOCK FARM, QUINTON, N. J.
+Blaze's Arrogance Sr4 305 610 7514 380
s. St. James Champion Blaze d. Kay of Quinton Stock Farm
+Brooke's Cross Proserpina 5 305 610 10012 529
s. Riegeldale Emory's Count d. Brooke's Cross Philomena
+Ivanhoe's Susanna Jr3 305C 610 6768 326
s. Riegeldale Emory's Ivanhoe d. Blaze's Maryanna of Q.S.F.
+Maxim's Faith Jr2 305 610 8406 418
s. St. James Maxim d. Blaze's Faithful
+Maxim's Kentucky Babe Jr4 334C 668 9635 484
s. St. James Maxim d. Red Cross Faye
+Maxim's Lady Sue Jr3 305 610 7702 366
s. St. James Maxim d. Ivanhoe's Lady Marie
+Maxim's Wee Bonnie Lassie Jr2 305 610 7738 427
s. St. James Maxim d. Sherwood Forest Queen Bonnie
+Quinton Blaze's Fancy Jr2 305 610 7164 422
s. St. James Champion Blaze d. Madrey Farm Victorine

$PATTERSON, JOE C., HOMEWARD FARMS, REED CITY, MICH.
*+Homeward Pride's Beauty 7 332 664 8897 486
s. Homeward Quo Vadis d. Homeward Pride

$PAYNE, ETHEL, SILVER MOUNTAIN FARM, MILLERTON, N. Y.
+Greenwich Count's Speckles 6 284C 568 8414 358
s. Wyebrook Greenwich Count d. Meadow Farm's Speckles
+Velfame's Belle Ann Sr4 305C 610 10947 484
s. Langmore Velfame d. Abbie's Bellann
+Velfame's Lena Jr4 305C 610 12839 521
s. Langmore Velfame d. Lena's Linda

$PAYTON, CLYDE & SONS, CLY-JAN GUERNSEY FARM, LEESBURG, OHIO
+Collinwood Gabriel's May Jr4 283C 566 9085 482
s. Brooklandwood Dude d. Coolbranch Steadfast Mayland

$PECKMAN, JOHN S., PLEASANT VIEW FARM, CHAMBERSBURG, PA.
*+Pleasant View Cinderella 5 365 730 8795 384
s. Langwater Hal d. Pleasant View Conie
*+Pleasant View Loyalty 9 365 730 11746 531
s. Sonsie's Vagabond d. Ora Belle of Searle Brook
*+Pleasant View Nightingale 5 365 730 10991 522
s. Sonsie's Vagabond d. Pleasant View Charity

$PECKMAN, MERVIN E., PLEASANT VIEW FARM, CHAMBERSBURG, PA.
*+Pleasant View Royal Irene Jr3 277C 554 7369 328
s. Churn Creek's Royal Don d. Langvalley Iris

$PETERSON, MARY JANE, WHITE-LEA GUERNSEY FARM, EDMORE, MICH.
*+White-Lea Princess Belle Jr4 305C 610 8349 387
s. Bournedale Maxim's Gold Prince d. Nearbrook's Boris Belle

$PFEIFFER, WALTER R. & HERMAN W., PFEIFFER FARMS, ARLINGTON, NEBR.
*+Delight of Oak Knoll 6 358C 716 10412 503
s. Monarch's Prince Noble d. Dahlia of Oak Knoll

PIANOWSKI, E. C. & DOLORES, WHITE WOOD ACRES, EDWARDSBURG, MICH.
+Sunset Harbor's Prediction Jr2 347 694 7465 406
s. Southwind Dorthy's King d. S.V.Pearl Harbor's Memory

$PINEHURST FARMS, INCORPORATED, ROCKFORD, ILL.
*+Pevely Actor's Vichy Ann Sr4 194 388 5444 264
s. St. Albans Actor's Boy d. Dixie Barrie of Cloverlawn
+St. Albans A V Boy's G Grace Jr3 249C 598 7154 313
s. St. Albans Actor's Valiant Boy d. St. Albans Glamour's Grace
*+St. Albans Glamour G Patsy Jr4 214 428 4932 231
s. McDonald Farms Glamour d. St. Albans Grandee Patty

$PIOCH, WILLIAM F., WILLEDA FARMS, MILFORD, MICH.
*+Willeda Farms Betsy Sr2 216 432 4250 194
s. Cesor Penwyn's Leader d. Willeda Farms Gusty
*+Willeda Farms Cleopatra Sr4 305C 610 7941 430
s. Cesor Neptune d. Willeda Farms Joy's Susan

PIONEER POINT FARMS, DIVISION of FUNKHOUSER INDUSTRIES, INCORPORATED, CENTERVILLE, MD.
*¶Kennersley Patrick's Anne 5 365 812 11584 550
s. Erinton Patrick d. Corporal's Annabelle

$PLEINESS, WILLIAM L., MAPLE DAWN GUERNSEY FARM, SCOTTVILLE, MICH.
*+Maple Dawn Squire's Lustre Jr4 365 730 11712 588
s. Lone Creek's Gallant Squire d. Maple Dawn's Twin Peggy

$PLETCHER, HENRY L., EVERGREEN LAWN FARM, NAPPANEE, IND.
*+Evergreen Gay Nancy 8 365 730 12103 570
s. Merry Mac of Meadow Lane d. Evergreen Nancy of Flossie
+Evergreen Sadie Jr2 346 692 8256 456
s. Twin Rocks H. Fearless d. Evergreen Mary of Lawn

$PLUSHANSKI BROTHERS, THE P. B. FARM, CLINTON, N. J.
*+Glengeran's Surprise May 9 317C 610 9299 366
s. Hilltop Butterfat Governor d. Glengeran's Surprise 2d

$POOK, OTTO C., RIVERSIDE FARM, EMMETT, IDAHO
+Riverside Ruth's Gloria Jr3 305C 610 6797 329
s. Prestdale Monarch's Crusader d. Buster's Ruby's Ruth

§POTTER, F. ARTHUR, JR., TAMARACK HILL FARM, WASHINGTON, CONN.
*+Tamarack Hill Meadow Queen Jr3 305C 610 8109 354
s. Langwater Ace d. Beauhaven's Meadow Gem

§POTTS, CLAUDE A., DOT-CAP FARM, LEBANON, IND.
+Dot-Cap's Lydia Jr2 305C 610 5941 293
s. Big Springs Prince's Heir d. Winterland Nimrod L dia

§POWEL, WILLIAM R., DOUGHOREGAN MANOR, ELLICOTT CITY, MD.
*+Manor Virtue Jr3 305C 610 8129 348
s. Marshallvale Valor d. Manor Doris

§POWER, L. W., CHUKLUCK FARM, BURLINGTON, WASH.
+Chukluck Glorietta Jr2 365 730 9582 467
s. Bonnibell Noble's Royal d. Lady Glenda of Olympic View

§PRICE, G. B., RICH HILL FARM, CLIFTON, N. C.
*+Rich Hill Rebecca Sr3 264 528 5634 265
s. Klondike Foremost Renown d. Rich Hill Orchid

§PURDUE UNIVERSITY AGRICULTURAL EXPERIMENT STATION, LAFAYETTE, IND.
+Purdue Arthur Bonnie Jr2 365 730 6866 358
s. Normandy Arthur d. Purdue Matchmaker Bonnie

§RASMUSSEN, WILLIAM J., "SARIVAL GUERNSEYS", GLENDALE, ARIZ.
*+Kerndale Darby's Milly 6 343C 686 10767 532
s. Fresno Senorita's Melvin d. Royal Darby Girl
+Princess of Burger's Place Jr4 365C 730 12920 710
s. Tarbell Radiant Mormon d. Primrose Lea of Burger's Place
*+Rasmussen Farms Mary 5 365 730 12433 645
s. Rasmussen Farms Dynamite d. Arizona Farms Maddina
*+Rival's Royalty of Idora 7 350C 700 11182 478
s. Idora Defender's Rival d. Polytechnic Steadfast Royalty

§RATHELL, CHARLES, DOLVIN FARM, WYE MILLS, MD.
*+Maiden Point Meliss 7 365 730 8411 374
s. Ultra Ajax d. Fairview's Marietta

§RAYMOND, CLARENCE, CEDAR MANOR FARM, FREDONIA, KANS.
*+Cedar Manor Flower Jr4 323 646 10955 527
s. Glencliff Baron d. Cedar Manor Cherry

§REED, JOHN M. & SON, GRANDVIEW FARM, KITTANNING, PA.
*+Fairacres Hardwick's Pearl 5 291C 582 7665 358
s. Coldspring's Hardwick's Jim d. Fairacres Lila Lee

§REED, WILLIAM G. & LANCASTER, LESTER J., GRAYSMARSH FARM, SEQUIM, WASH.
*+Graysmarsh Dolly 7 365C 730 10643 548
s. Chicona Caliph d. High Valley Florence
*+Graysmarsh Ninabelle 6 305C 610 11341 515
s. Chicona Caliph d. Naptha of Chicona
*+Graysmarsh Sara Jr3 305C 610 11368 620
s. Chicona Caliph d. Graysmarsh Prince's Spot
*+Western Glow Fancy Ann Jr4 365 730 12763 615
s. Western Glow Maryann's Royal d. Western Glow Fanciful

§REKEWEG, MELVIN, CLEAR VIEW FARM, WOODBURN, IND.
+Golden Realm S. Honey Jr2 305C 610 8657 403
s. Meadow Lodge Senator d. Golden Realm J. Peggy

§REYNOLDS, MERCEDES, MEADOW HEIGHTS, AVILLA, IND.
*+Meadow Heights Golden Glory 5 285C 570 10249 460
s. Somers Farms Co-Star d. Dolly of Homewood
*+Royal Flossie's Golden Flo 5 365 730 8718 525
s. Supreme's Armista's Boy d. Top Royal's Flossie

RICHARDSON, C. EVERITT, WHITEFORD, MD.
*+Coldspring's Romulus' Kalma 6 320C 640 8443 376
s. Langwater Romulus d. Coldspring's Hardwick's Kalma

§RIDDER, EDWIN C., RIDDER FARMS, SHERWOOD, OREGON
*+Ridder Farms Iris Jr3 305C 610 8411 450
s. Stuart View Phillip d. Ridder Farms Daisy
*+Ridder Farms Susane 7 305C 610 7390 384
s. High Valley Joe d. King's Calypso Queen

§RIDDER, GEORGIA BUCK, BROOKE'S CROSS FARM, BALDWIN, MD.
*+Brooke's Cross Reba 5 330 651 9279 413
s. Clear Springs' Cynthia's Major d. Brooke's Cross Rebecca

§RINEHART, E. JAY, RINELAND MANOR, GALION, OHIO
*+Rineland Manor Bessie Jr4 333C 666 7394 387
s. Raemelton Triumph Baronet d. Pride's Roal Glorie Ann
+Rineland Manor Levity Delight Sr2 365C 730 9932 483
s. Raemelton Levity Quaint d. Rineland Manor Delha
+Rineland Manor Levity Nannette Jr2 336C 672 8036 399
s. Raemelton Levity Quaint d. Noble's Sunny Netta

§ROBINSON, EVERETT E., REDLAND GUERNSEY FARM, WILDERVILLE, OREGON
*+Redland Blossom Sr4 365 730 10518 499
s. Gaylord's Squire's Nonpareil d. Redland Sally

§ROEMER, EDWARD P., PIER FARM, FOND du LAC, WIS.
+Ploverlin's Levity Sue Jr2 305 610 7954 402
s. Lookout Valley Levity Faro d. Grandvu Royal Angna
*+Sangamo Twinkler's Irma Sr3 305 610 9476 610
s. Langwater Twinkler d. Dot-Mar Pharaoh's Beauty

§ROEMER, JOHN P., PIER FARM, FOND du LAC, WIS.
*+Lady Caroline of Pier Farm Sr3 305 610 7893 437
s. Golden Elm Mead August d. Gentleman's Abby

§ROEMER, JOHN P., 3 R. ACRES, OCONOMOWOC, WIS.
*+Daphne of Manitou Sr2 295 590 5927 267
s. Luxerin Cheerleader's Commando d. Dolly of Manitowoc

§ROESCHLEY BROTHERS, ROES-MOR FARMS, FLANAGAN, ILL.
*+Roes MOR Flame's Lady Fair 5 361C 722 12952 736
s. Burton Lane's Sargon Flame d. Crescent Lady of Waldrum Lane

§ROTH, ALLEN, LONE OAK FARM, LOWELL, MICH.
*+Lone Oak Farm's Lucky Girl 5 360 708 11647 539
s. Rex Golden of Cowham Farm d. Amber Ann of Lone Oak Farm
*+Lone Oak's Silvia Jr4 340 660 10311 574
s. Rex Golden of Cowham Farm d. Doris Louise of Lone Oak Farm

§RUTHERFORD, WILLIAM G., OUR-OWN FARM, REPUBLIC, OHIO
*+Fireside Amy Sr4 305 610 6048 277
s. Fireside Gay Caddie d. Marilea Amelia

§SALSBURY, B. F., WILLOWMERE FARMS, FAIRFAX, VA.
+Willowmere Bonnie Sorceress Jr2 340 680 7684 349
s. Willowmere Bonafide d. Willowmere Sirenesque
+Willowmere Fair Prom 5 365 730 11000 511
s. Fairlawn Peerless Equity d. Willowmere Propheteess

§SANBORN, ROGER C., SANBORN FARM, BOSCAWEN, N. H.
*+Sanborn Farm Aurora Sr3 305C 610 6488 360
s. Kitchener Stentor d. Sanborn Farm Diana

§SANDERS, MARK L., HERMAN E., JR. & LINDLEY, LEROY C., SANDE-HILL FARM, HAMILTON, OHIO
+Opekasit Nero's Olive Jr3 305C 610 10382 528
s. Raemelton Corking Nero d. Opekasit Hardwick's Jane

§SAWIN, H. W., PRAIRIE LODGE, NORTHWOOD, IOWA
*+Prairie Lodge Topsy 5 305C 610 7367 383
s. Pleasant Valley Blossom's Rex d. Pride of Wildwood

§SCHARF, I. C., EDROBLIN'S FARMS, FLOYDS KNOBS, IND.
*+Oak Grove's Nira 8 289C 578 7078 368
s. Quail Roost Prince Carol d. Hazelwood's Nira

§SCHWABACHER, JULIAN L., BARBIAN FARM, BETHLEHEM, CONN.
*+Barbian Bonnet 5 305 610 10224 458
s. Green Meads King of Barbian d. Barbian Migoodness
*+Barbian Charity 10 365 730 11334 451
s. Green Meads King of Barbian d. Barbian Winsome Mistress
*+Barbian Clare 11 338 676 10875 416
s. Green Meads King of Barbian d. Barbian Mistress Clare
*+Chub Hill Arminie 6 300 600 8989 481
s. Elmstead Bab's Foremost d. Chub Hill Hepzibah

§SCHWASS, CARL A., SPRINGDALE FARMS, SCOTTVILLE, MICH.
+Springdale Jupiter's Babs 8 305C 610 10694 546
s. Lucelle's Jupiter d. Dolly's Ultra Girl
+Springdale Lorinda Lulu Belle 6 305C 610 11106 528
s. Lucelle's Jupiter d. Molly's Lorinda

§SCHWINGHAMER, BERT & GERT, SCHWINGHAMER GUERNSEY FARM, ALBANY, MINN.
+Brandtjen's A. Queen Polly Jr2 365C 730 7156 403
s. Horse Shoe Conrad's Asterbilt d. Roseway Valentine's Polly

§SCOFIELD, I. B., HOPEDALE FARMS, GRAND BLANC, MICH.
+Min of Hopedale Sr2 365C 730 11734 522
s. Cewald's Commodore d. Sally of Hopedale

§SCOTT, ROBERT M., HIGHLAND VIEW FARM, BEAR LAKE, PA.
+Highland View Alberta Jr4 305C 610 8812 419
s. Masterful's Tim of Hillside d. Nancy of Highland View Lenora

§SECKER, GIRARD B., MAIZELAND DAIRY FARM, HANNIBAL, MO.
*+Pandy of Maizeland 9 365 730 10316 496
s. Champion's Victor Lad d. Pandora of Maizeland

§SHANNON, SIDNEY L., SR., ROSEGILL FARM, URBANNA, VA.
*+Bright's Elsie of Rosegill 8 278C 556 6495 336
s. McDonald Farms Honor Bright d. Lady Florence of Rosegill
*+Kamile of Rosegill Jr4 280C 560 8056 382
s. Midview's Raider d. Traveler's Kate of Rosegill

SHARP, ZERNA & MERSON, G. H., WOLFCREEK GUERNSEY FARM, THORNTOWN, IND.
+Welcome In King's Tia Sr3 163 326 3239 142
s. McDonald Farms Steadfast King d. Roughwood Tia

§SHULER, J. B., BOMIR GUERNSEY FARM, HOLLY HILL, S. C.
*+Duke's Goldy Angie Sr3 271C 542 4848 237
s. Annette's Maxim Duke d. Miller's Little Goldyann
*+Huey's Dolly 5 305C 610 7874 355
s. Coker Beautiful Don d. Huey's Charlotte

§SHULER, I. H., OAKDALE GUERNSEY FARM, BOWMAN, S. C.
*+Appin's Urge 5 340 680 9404 459
s. Quail Roost Choice Foreman d. Appin's Rose Fern

§SHULTIS, HANFORD, WINDY ACRES, KELLY CORNERS, N. Y.
+Eleanor of Windy Acres Sr3 291C 582 6869 359
s. King Placid of Gardenville d. Forge Hill Blyra
*+Forge Hill Blyra 8 365 730 9535 457
s. Royal Blend's Bell Buoy d. Mira Vista's Lyra

§SIGRIST, ELDON E., SEVEN MAPLES FARM, WEST SALEM, OHIO
*+Seven Maples Jeanie Jr4 315 630 6040 319
s. Villa-Way Master's Philip d. Donna's Jean of Seven Maples

§SIMMONS, JOHN & LeROY, RoyJon FARMS, BELLVILLE, OHIO
*+Cherry Hill Nan's Nell Jr3 305 610 5743 252
s. Graceland Bomber Boy d. Cherry Hill Nan

§SIMMS, ALBERT G., LOS POBLANOS RANCH, ALBUQUERQUE, N. MEX.
*+Poblanos Roamer Edna 10 309 618 11069 508
s. Thatch Meadow Roamer d. Birchfield Monoke

*+Poblanos Roamer Mamie 9 365 730 11673 563
s. Thatch Meadow Roamer d. Poblanos Promoter Mandy
*+Poblanos Urania's Unique 7 349 698 10814 515
s. Thatch Meadow Roamer d. Poblanos Rex Urania

$SIMON, ROSS & ROSA M., SUNSET RIDGE, NOVA, OHIO
*+Melba's Numel Mistress 5 365 730 10375 579
s. Villa-Way Masterful d. Malinda's Melba Roscoe

$SISTERS of PROVIDENCE, HIDDEN GOLD DAIRY, SAINT MARY-of-the-WOODS, IND.
*+Hidden Gold Meadow Jewel 5 312 624 7710 392
s. Kenfleur's Meadow King d. Annette of Hidden Gold

$SKAAR, CHRIS, PINE RIDGE FARM, HAYWARD, MINN.
*+Pine Ridge Lucy's Faithful Sr4 365C 730 12056 596
s. Boulder Bridge Combine d. Pine Ridge Lucy
*+Pine Ridge Tops 10 365 730 9985 577
s. Boulder Bridge Comet d. Pine Ridge Hannah

$SMITH, CHARLES E., Y-BRANCH GUERNSEY FARM, BRIGHTON, MO.
+Wallis's Claire Piper Jr3 305C 610 6059 335
s. Nixon's Ira Piper d. Wallis's Claire Rambler

$SMITH, GEORGE L., HOOSIER GUERNSEY FARM, MARION, IND.
*+Dolly's Ruth Ann 8 365 730 8643 355
s. McDonald Farms Guiding Star d. Dimple Dolly of Edorah

$SMITH, J. ROY & ELTON R., MED-O-BLOOM FARM, CALEDONIA, MICH.
+Van's Meadows Juliana 6 365 730 13605 552
s. Golden Grange Zero King d. Stratford Meadows Juliet

$SOUTH DAKOTA STATE COLLEGE, BROOKINGS, S. DAK.
*+Campanile Informer Mayette 5 365 730 7751 376
s. McDonald Farms Informer d. College Mayette

$SPIES, ROGER, ROGINE ACRES, DOVER, OHIO
*+May's Free Rosebud 6 365 730 12948 589
s. Franchester Free Emory d. May's Alice's Rosebud's Daughter

$SPRINKLE, CARL A., WAY WEST FARM, SULLIVAN, OHIO
*+Way West Magnus Lacelia 6 365 730 12360 555
s. Five Points Otis d. Villa-Way Magnus Lacelia

$SPROLE, M. W., MR. & MRS., BONNIE VISTA FARM, MASON CITY, IOWA
*+Cream Puff of Bonnie Vista Sr4 305 610 8503 367
s. St. James Count's Elmo d. Alford Noceleau's Carmen

$STONOROV, OSKAR, MONTCALM FARM, PHOENIXVILLE, PA.
+Broadwater Bellarion's Climax Jr2 305C 610 6445 336
s. Wethersfield Bellarion Mars d. Broadwater Climax

TAYLOR, J. W., CHELTEN FARM, LAS CRUCES, N. MEX.
*¶Fulton Farm's Joy 5 342 1026 11710 435
s. Curtiss Candy Van d. Trumpeter's Champion Jane
¶Kay's Flossie 7 293C 879 8868 333
s. Flume Farm Absolute's Harold d. Marie's Kay
*¶Sadie's Charm of Metomen 5 314 942 9419 403
s. St. James Linda's Ripon d. Pearl's Sadie of Metomen
*¶Shoreland Twilight 8 286C 858 7769 382
s. Shoreland Chedco d. Shoreland Evening Glow

$TAYLOR, SIGMUND F. & RUTH N., THE OSCODA GUERNSEY FARM, MIO, MICH.
*+Steadfast's Alpha 8 305C 610 10780 496
s. Nickel Plate Steadfast King d. Shawnee's Alpha

$TOMLINSON, E. T., ESTATE, PONITON FARM, BRIDGETON, N. J.
*+Poniton Pink Clover 7 334 668 10494 406
s. Poniton Prince d. Plowman's Lily of Poniton

$TREES, MERLE J. & EMILY N., BIG MAPLE FARM, FRANKFORT, IND.
+Big Maple Vesta Jr2 351 702 9727 494
s. Welcome In Masher d. Big Maple Ted's Lilly
*+Cricket of Brandywine 5 313 626 7729 371
s. Norol's Foremost Acme d. Valor's Goldie of Rosedale
*+Welcome In Triumph Matilda Jr4 349 698 8360 392
s. Welcome In Chum's Triumph d. Norarl Matilda

$URQUHART, R. M. & MARION, GREENWOOD FARMS, WAYNE, PA.
*+Greenwood's Denise 5 359C 718 9907 424
s. Blakeford Harold d. Joan of Walnut Grove

$VANDERBILT, WILLIAM H., CRICKET CREEK FARM, WILLIAMSTOWN, MASS.
+Inlet Valley Catalina 5 305 610 11622 558
s. McDonald Farms Duke d. Freckles of Sunny Slope
*+Savery's Pricilla 8 305C 610 9162 435
s. Argilla Charter d. Savery's Peggy

$VAN SYOC, H. B., MILO, IOWA
*+Butterfat M. Honey Girl 6 347 694 8956 444
s. Fawnwood Butterfat Magic d. Fawnwood Butterfat Fragrance
*+Greenfield Lad's Rose Gold Jr4 365 730 9912 492
s. Rock Creek Watchful Lad d. Greenfield Rose of Gold
*+Greenfield Lad's Rose of Gold 5 365 730 10146 418
s. Rock Creek Watchful Lad d. Rose of Gold of Z. H.
+Royal's Peg of Z. H. Sr4 365 730 9581 470
s. Blazer's Butterfat Royal d. Butterfat's Peggy of Z. H.

$VAUGHAN, H. G., VAUGHAN FARMS, SPARTA, MICH.
+Vaughan's Jennie Lee Jr2 365 730 7263 354
s. Langmeadow Alexander d. Vaughan's Heddie

$VIETEN, EMERY, COVE VIEW, LESLIE, MO.
+Cove View Mark's LaFleur Sr2 362 724 7284 356
s. St. Albans Glamour's Mark d. Blend's Royal LaFleur

$WASHINGTON, MARTHA, OPELIKA, ALA.
+Leader's Evangeline 9 305C 610 9747 371
s. Klondike Leader d. Cobb's Evangeline

$WATSON, B. ELDON, CRESCENT FARM, WABASH, IND.
+Crescent's Mable Sr2 365 730 11335 480
s. Crescent's Oklahoma Raider d. Crescent's Maybelona
+Crescent's Ruth Jr2 329 658 8946 448
s. Crescent's Oklahoma Raider d. Manitou's Crescent Ruth

$WELDY, SAMUEL R., CLEARLAND FARM, ELKHART, IND.
*+Maurana Maid's Gloria 6 365 730 11442 565
s. Mulhocaway Butterfat Herod d. Clarion Milkmaid

$WESTERBERG, H. R., MR. & MRS., HAPPY ROGUE FARMS, ASHLAND, OREGON
*+Anna Lee of Belle-Acres 7 352 640 11390 513
s. Chicona Pentland d. Cascade Fanfare
*+Happy Rogue V's Rose Alice Sr3 277 523 8440 363
s. Victorious of Burger's Place d. Cloverlawn's Valley Queen
+Trudy of Belle-Acres 7 252C 468 7389 316
s. Chicona Pentland d. Cascade Adore

$WEST HILL FARMS, INCORPORATED, STAMFORD, CONN.
*+West Hill's Rose Masher 8 365 730 9747 401
s. West Hill Coed's Rosenda d. Knobby's Roybuck Sally Masher

$WHITE, N. H., JR., ENTERPRISE, MITCHELLVILLE, MD.
*+Enterprise Jacola Princess Jr4 299C 598 11832 528
s. Moughon Faithful Prince d. Enterprise Jacola

$WICKS, A. D., WICKS GUERNSEY FARM, JACKSON, MISS.
*+Gayoso Victor's Grace Jr3 296C 592 6506 324
s. Coronation Victor d. Heart of Graceful
+Wicks' Joan Patricia Jr2 305C 610 6428 332
s. Dominion's Producer d. Morgan Actress Joan

$WILSON, H. B., MEADOWBROOK FARM, CALEDONIA, N. Y.
*+Loyalist Charmion Sr3 330C 660 8724 434
s. McDonald Farms Just Loyalist d. Yeoman's Charming
*+Rex's Emerald Jr4 305C 610 8839 436
s. Rosemount Rex d. Yeoman's Sapphire

$WINKLER, HERMAN E., GREEN RIDGE FARM, LEBANON, IND.
+Green Ridge Isabel Jr2 365 730 10402 430
s. Dot-Cap's Maxmin d. Green Ridge Hannah

$WINSTON, JOHN L., MT. PAUL FARM, GLADSTONE, N. J.
*+Mt. Paul Ida Jr3 305C 610 10271 536
s. Two Brooks Tocsin d. Delwake Gab's Ada

WINSTON, JOHN L., MR. & MRS., MT. PAUL FARM, GLADSTONE, N. J.
¶Dunwalke Cinderella Jr3 354C 758 10788 611
s. Hominy Hill Rex d. Dunwalke Maggie's Souvenir

$WISCONSIN, UNIVERSITY OF, MADISON, WIS.
+U. W. Cherry Larry Jr2 365 730 5482 253
s. Blakeford Larry d. U. W. Cherry Commander
+U. W. Merry Badger Gold Jr2 361 722 7132 354
s. Blakeford Professor d. U. W. Merry Badger Brummel
*+U. W. Stella Plebe 6 305C 610 7815 403
s. Blakeford Plebe d. U. W. Stella Star Brummel

WOOD, THOMAS E., WOOD ACRES STOCK FARM, SAINT MARTIN, OHIO
+Dream Girl's Lucky Girl Sr3 365 730 9662 466
s. Maple Shade Commander d. Josephine's Dream Girl
+Maple Shade Bows Sr2 338 676 9493 433
s. Welcome-In Chum's Special d. Maple Shade Pat Jo
+Maple Shade Evangeli ie Jr3 305 610 9541 376
s. Welcome-In Chum's Special d. Maple Shade Sandy Eva
*+Royal Silver's Ellen 7 319 638 7252 311
s. Rameses Royal Flo Gold d. Goldmead Silver Ella

$WRENN, C. L., SUN CREST FARM, RICHBURG, S. C.
+Wanda of Fair View 7 365 730 9649 454
s. Riegeldale Demonstrator d. Mitzie of Fair View

$WRIGHT, ELIJAH E., NINOVAN FARMS, NIMROD HALL, VA.
*+Ninovan Waldo's Phoebe 6 300C 600 7157 369
s. Fritzlyn Ninovan Waldo d. Ninovan Ultra Beauty

$WRIGHT, JAMES M. & SON, L-LANE FARM, TROY, OHIO
*+Arbobess P. Elite 6 305C 610 9617 406
s. Arbobess Peerless Penman d. Arbobess Alert's Cutie

$YODER, HAROLD C., PASTURE HAVEN FARM, SYRACUSE, IND.
+Redoy Vista Royal Diana 5 317C 634 7861 383
s. Rock Creek Royal Petri d. Golden Hope Douglas' Diana

$YOUNG, BION, DUTCH MILL FARM, PLEASANT LAKE, IND.
+Dutch Mill's Darky Jr2 365 730 11469 557
s. Dutch Mill's Homespun P. d. Dutch Mill's Dart

$YOUNG, W. L., ROSE VALLEY FARM, FRANKLIN, VA.
*+Rose Valley Emory's Iris Jr4 305C 610 7054 408
s. Riegeldale Emory's Foreman d. Southampton Conquest's Iris

$ZECH, ANDREW, HILLVIEW FARM, BERRIEN SPRINGS, MICH.
*+Viola of Twin Spruce 11 365 730 12164 624
s. Ex-Stayer of Hickory Grove d. Stella of Twin Spruce

$ZIMMERMAN, C. EDWARD & M. K., SILVER LAKE FARM, CENTER SQUARE, PA.
+Silver Lake Poinsetta Jr2 305C 610 10998 517
s. Gwynllan Junior d. Silver Lake Elsie

$ZIMMERMAN, CARL, CARLSDALE GUERNSEY FARM, CALEDONIA, MICH.
+Carlsdale King's Beth Jr2 305C 610 6842 380
s. Cowham Farm's T. King d. Cowham Farm King's La Blanch

TEN LEADING COWS at VARIOUS AGES

365 - Day Division

Based on Milk Production

MATURE	Lbs. B. F.	% B. F.	Lbs. Milk
Welcome In Forward's Clara 6 yrs. '51	1120	4.2	26672
Murne Cowan 8 yrs. '15	1098	4.5	24008
Cathedral Rosalie 5 yrs. '37	1213	5.1	23714
KoKosing's Hilda 7 yrs. '50	1010	4.3	23422
Ideal's Beacon's Katie 6 yrs. '52	1145	4.9	23278
Ideal's Peter's May Jewel 5 yrs. '50	1194	5.1	23275
Spar Hill Clematis 7 yrs. '49	1205	5.2	23096
Grassland Zenoria 6 yrs. '33	963	4.2	22848
Franchester Saint Charm 6 yrs. '50	970	4.2	22837
Ideal's Peter's May Jewel 8 yrs. '52	1200	5.3	22537
Average based on last 5 yrs. prod.			
SENIOR 4			
Ideal's L. D.'s Beaut '53	1120	5.0	22220
Tarbell Farms Royal Mignotte '43	868	4.1	21162
Forges Belinda '51	852	4.0	20976
Caumsett Harbor Becky '52	966	4.6	20819
Nodrog Merry Helene '43	883	4.2	20648
Sunny Acres Surrogate's Susan '52	1093	5.4	20220
Gippy Chief's Corinne '52	859	4.2	20177
Antietam Janice '47	861	4.2	20146
Caumsett Charm '50	951	4.7	19986
Patricia of Lower Round Top '49	881	4.4	19884
Average based on last 5 yrs. prod.			
JUNIOR 4			
Tarbell Farms Royal Lenda '40	1109	5.4	20508
Fritzlyn King's Jeanette '50	857	4.4	19384
Ideal's L. D.'s Charm '53	1007	5.2	19284
Bright Lad's Actress '39	980	5.1	19146
Gertrude Claire '24	893	4.7	18942
Shirley's Bud of Landhome '45	914	4.8	18918
Gayhead's Honeysuckle '30	796	4.2	18640
Pine Manor Lotus '44	856	4.6	18557
Phillips Peerless Maid '38	800	4.3	18487
Ideal's Peter's May Jewel '49	963	5.2	18433
Average based on last 5 yrs. prod.			
SENIOR 3			
Farmhill R. Jeannine '41	900	4.3	20769
Welcome In Forward's Clara '49	816	3.9	20492
Ideal's Jubilee's Wilma '51	1056	5.2	20079
Langwater Venus '45	1011	5.0	19999
Argilla Fair Palotterie 4th '49	762	3.9	19418
Ideal's Standbest Mable '53	1032	5.3	19357
Ideal's L. D.'s Susie '49	913	4.7	19055
Lynbeth Grace '49	945	4.9	19013
Ideal's Peter's Betty May '48	859	4.5	18965
Dolly Dimple '09	906	4.9	18458
Average based on last 5 yrs. prod.			
JUNIOR 3			
Lockshore Golden Locks '36	836	4.3	19264
Gayhead's Capt.'s Faith '51	851	4.4	19116
Innisfree S. Joan '52	887	4.6	19114
Gaylord's Golden Fable '48	715	3.9	18246
Ideal's L. D.'s Arvella '51	918	5.0	18099
Ideal's Champ's Penny '50	898	4.9	18092
Horse Shoe F. Sylvia '46	780	4.3	18031
Champion Florentine '43	809	4.5	17987
Imp. Donnington Goldie 5th '17	796	4.4	17861
Laurel Mills Smiles '52	770	4.4	17439
Average based on last 5 yrs. prod.			
SENIOR 2			
Katherine's Trixie '21	791	4.2	18495
Ideal's Beacon's Betty Lue '52	890	4.8	18186
Gippy Chief's Corinne '50	798	4.4	17843
Sadie's Cathedral Jewell '37	781	4.4	17629
Ideal's L. D.'s Lettie '50	841	4.7	17585
Ideal's Beacon's Lucy '53	821	4.7	17233
Sun-Blest Farms Orchid '46	787	4.6	17131
Howland Golden Honora '47	736	4.3	16939
Cathedral Rose Rilma '38	863	5.1	16881
Emmadine Masherlette '23	767	4.6	16604
Average based on last 5 yrs. prod.			
JUNIOR 2			
Shuttlewick Hebe '25	783	4.2	18640
Chuckanut Princess '32	809	4.6	17566
Dairylou Dixieland Fashion '51	751	4.3	17419
Triple Query '24	694	4.0	17130
Ideal's Beacon's Josie Alfa '49	827	4.8	17045
L. D. Golden Ann '47	673	3.9	17028
Ideal's Beacon's Buttercup '49	760	4.4	16978
Shuttlewick Levity '23	804	4.7	16896
Ben Tulloch J. Faith '51	764	4.5	16854
Ideal's Beacon's Daisy '50	791	4.7	16789
Average based on last 5 yrs. prod.			

Based on Fat Production

MATURE	Lbs. Milk	% B. F.	Lbs. B. F.
Ideal's Beacon's Nina 5 yrs. '52	20385	6.0	1223
Cathedral Rosalie 5 yrs. '37	23714	5.1	1213
Spar Hill Clematis 7 yrs. '49	23096	5.2	1205
Ideal's Peter's May Jewel 8 yrs. '52	22537	5.3	1200
Ideal's Peter's May Jewel 5 yrs. '50	23275	5.1	1194
Noranda's Milkmaid 7 yrs. '36	19654	5.9	1155
Ideal's Beacon's Katie 6 yrs. '52	23278	4.9	1145
Red Cross May 5 yrs. '53	18752	6.0	1129
Ideal's Tilda 5 yrs. '52	20621	5.4	1127
Welcome In Forward's Clara 6 yrs. '51	26672	4.2	1120
13013 4.8 634			
SENIOR 4			
Ideal's L. D.'s Beaut '53	22220	5.0	1120
Anesthesia Faith of Hill Stead '25	19741	5.6	1112
Sunny Acres Surrogate's Susan '52	20220	5.4	1093
Whimsy May Day '44	19650	5.3	1046
Florham Beauty Rose '40	19090	5.4	1033
Wolfpen Lilac '32	17637	5.8	1028
Foxburg's Knight's Pozy '51	19344	5.2	1017
Twin Hickory's Jane '42	18079	5.6	1009
Cowham Farm Emory's Blanch '49	18110	5.5	1005
Ideal's L. D.'s Daisy Lassie '52	17682	5.6	1004
12341 4.9 611			
JUNIOR 4			
Tarbell Farms Royal Lenda '40	20508	5.4	1109
Ideal's L. D.'s Charm '53	19284	5.2	1007
Endean Marjean '43	17343	5.8	1003
Bright Lad's Actress '39	19146	5.1	980
Avalawn's Marie '33	15793	6.2	973
Monterey Violet '49	16001	6.0	965
Ideal's Peter's May Jewel '49	18433	5.2	963
Rumford Major's Foam '46	17457	5.5	956
Foremost Royal's Jackie '49	17893	5.1	927
Cherub's Althea of Fair Meadows '28	15277	6.1	926
11874 4.9 589			
SENIOR 3			
Ideal's Jubilee's Wilma '51	20079	5.2	1056
Red Cross May '51	16469	6.2	1034
Ideal's Standbest Mable '53	19357	5.3	1032
Langwater Venus '45	19999	5.1	1011
Green Meadow Lustre '32	16371	6.0	978
Adohr Lubas' Pandora '53	14257	6.7	968
Madrey Farm Peerless Berdena '48	16856	5.6	945
Lynbeth Grace '49	19013	4.9	945
Groton House Caesar's Julia '51	15910	5.8	936
Atamannsit La Noce '29	15328	6.1	933
11620 4.9 578			
JUNIOR 3			
Whimsy May Day '43	17341	5.6	963
Adohr Supreme Calico '41	15475	5.9	920
Ideal's L. D.'s Arvella '51	18099	5.0	918
Wolfpen Amber '38	17065	5.4	913
Endean Hibernia '45	16421	5.5	904
Cherub's Elsie of Dellwood '37	13345	6.7	899
Ideal's Champ's Penny '50	18092	4.9	898
Innisfree S. Joan '52	19114	4.6	887
Rock Creek Milky Way '44	15674	5.7	885
Afterglow of Roughwood '23	16815	5.2	878
10775 4.9 537			
SENIOR 2			
Brookwood Rita '40	16580	5.5	918
Ideal's Beacon's Betty Lue '52	18186	4.8	890
Beechford's Carol '37	15851	5.5	864
Cathedral Rose Rilma '38	16881	5.1	863
Holliknoll Royal Ada '49	15166	5.6	857
Ideal's Standfast Netoria '52	13895	6.1	854
Maxim's May Queen of Dassel '26	13967	6.1	849
Ideal's L. D.'s Lettie '50	17585	4.7	841
Brightness of Indian Bridge '22	14460	5.7	826
Ideal's Beacon's Lucy '53	17233	4.7	821
10512 4.9 524			
JUNIOR 2			
Ideal's G. S.' Susie '53	15673	6.1	962
Florham Irene '30	14646	6.2	905
Cherub's Bell of Hill Girt '42	13715	6.3	862
Foremost Nanita '40	16131	5.3	857
Ideal's Beacon's Miriam '52	14542	5.8	854
Charlescote Playgirl '47	16260	5.2	850
Florham Polly '33	15463	5.5	846
King's Adele of Dellwood '42	15592	5.4	842
Ideal's Standbest Mona '52	13706	6.1	842
Loma Burnella '30	12900	6.6	832
10076 4.9 502			
All Ages Ave. based on last 5 yrs. prod. 11419 4.9 564			

The above averages are as they appeared June 1, 1953

(The date after each cow's name denotes the year in which record became official.)

TEN LEADING COWS at VARIOUS AGES

365C - Division

Based on Milk Production

MATURE	Lbs. B. F.	% B. F.	Lbs. Milk
Franchester Saint Charm 7 yrs. '51	1045	4.2	24578
Ideal's Peter's May Jewel 7 yrs. '51	1210	5.1	23364
Flying Horse Royal Rose 5 yrs. '47	1154	5.1	22558
Willowmere Pearl 8 yrs. '49	1071	4.7	22546
Fritzlyn King's Jeanette 5 yrs. '52	1050	4.6	22436
Topsy of Thousand Springs 6 yrs. '30	931	4.2	22000
Triumph's Cloe of Maple Grove 9 yrs. '52	1043	4.7	21856
Spot's Whittie 8 yrs. '51	1206	5.5	21832
Flat Brook Playmate 5 yrs. '52	982	4.5	21798
Dunwalke Maggie's Flute 7 yrs. '52	1048	4.8	21679
Average based on last 5 yrs. prod.			13040 4.8 634
SENIOR 4			
Ideal's L. D.'s Ella Mae '51	1137	4.7	23744
Sunny Valley's Favorite '42	963	4.3	22012
Franchester Saint Charm '49	912	4.2	21288
Delwake Jenny '52	1053	5.1	20587
Frankland Giralda '39	869	4.2	20551
Franklin Lake's Cedar '52	830	4.0	20527
Caumsett Ocean Glory '47	985	4.8	20307
Trainer's Royal's Loraine '53	932	4.6	20164
Supreme's Janice '38	942	4.7	20012
Kilmac Leader's Dot '51	963	4.9	19458
Average based on last 5 yrs. prod.			12471 4.9 615
JUNIOR 4			
Welcome In Royal Hollara '52	1014	4.9	20317
Donna Flower Girl '37	856	4.2	20195
Innisfree S. Joan '53	946	4.7	20073
D. B. Daisy '36	949	4.7	19805
Horse Shoe Conrad's Affinity '51	803	4.1	19609
Pebble Hill Coronet's Debutante '50	907	4.6	19464
Ideal's L. D.'s Lora '46	848	4.4	19206
Ideal's Beacon's Buttercup '51	870	4.5	19072
Wey Acres Grandee's Honey '50	759	4.0	18877
Bournedale Princess Coronet '41	1019	5.4	18859
Average based on last 5 yrs. prod.			12017 4.9 593
SENIOR 3			
Ideal's Beacon's Josie Alfa '51	956	4.8	19740
Beaverbrook Morning Glory '42	902	4.5	19644
Sunny Valley's Favorite '41	899	4.6	19524
Coldspring's B. R. Iris '52	1019	5.2	19488
Fairlawn Actor's Indigo '49	946	4.8	19426
Ideal's L. D.'s Ella Mae '50	967	4.9	19399
Ideal's Beacon's Daughter '50	917	4.7	19162
Ideal's L. D.'s Cloe '52	1019	5.3	18983
Ideal's Wistar's Queen '52	920	4.8	18954
Old Acres R. Margie '51	828	4.3	18853
Average based on last 5 yrs. prod.			11464 5.0 574
JUNIOR 3			
Charlescote Progress '41	894	4.8	18557
Tarbell Farms Peerless Margo '42	1013	5.4	18501
Fanning Fields' Kamile '47	881	4.8	18245
New Hope Gardenius's Laughter '39	844	4.6	18181
Wey Acres Lilian's Lustre '47	914	5.0	17998
Horse Shoe F. Valintine '46	728	4.0	17883
Princess Mab of Sunny Lea '46	856	4.8	17734
Bertha Spring's Royal '40	669	3.8	17521
Great Elm C. Genevieve '52	770	4.4	17420
Welcome In Royal Hollara '51	889	5.2	17008
Average based on last 5 yrs. prod.			10830 5.0 546
SENIOR 2			
Ideal's Standbest Dot '52	901	5.0	17737
Llan Fair Footprint's Etta '50	810	4.6	17390
Donna Fleurette of Northshire '36	675	4.0	16836
Ideal's Beacon's Wilma '52	804	4.8	16645
Flying Horse Master's Belle '48	712	4.2	16616
Hominy Hill Rose '48	841	5.0	16521
Hominy Hill Paulette '48	810	4.9	16387
Coldspring's B. R. Bella '49	764	4.6	16382
Lockshore Sylvia '36	689	4.2	16230
Cliff Dell's Bonny Bess '53	753	4.6	16159
Average based on last 5 yrs. prod.			10524 4.9 526
JUNIOR 2			
Dunwalke Desirer '52	867	4.7	18194
Hominy Hill Betty '48	924	5.1	18094
Lockshore Golden Locks '35	707	3.9	18034
Ideal's Jubilee's Wilma '50	860	4.9	17500
Great Elm Phil's Geneva '53	783	4.5	17060
Caumsett Harbor Becky '50	738	4.3	16840
Hominy Hill Alice '45	817	4.8	16707
Ridglydale's Punta '42	708	4.2	16696
Cathedral Jane Rilma '38	847	5.0	16681
Argilla Royal Twilight '49	795	4.7	16663
Average based on last 5 yrs. prod.			10210 4.9 509
All Ages Ave. based on last 5 yrs. prod.			11401 4.9 565

Based on Fat Production

MATURE	Lbs. Milk	% B. F.	Lbs. B. F.
Ideal's Peter's May Jewel 7 yrs. '51	23364	5.1	1210
Spot's Whittie 8 yrs. '51	21832	5.5	1206
Spot's Whittie 9 yrs. '52	20343	5.7	1163
Flying Horse Royal Rose 5 yrs. '47	22558	5.1	1154
Manor Glen Levity 5 yrs. '53	20638	5.5	1142
C. F.'s Mint Julip 6 yrs. '44	20881	5.2	1090
Wonder of Woodside 5 yrs. '43	20823	5.2	1083
Superb's Faithful 6 yrs. '40	19678	5.5	1077
Willowmere Pearl 8 yrs. '49	22546	4.7	1071
Idylbrook Mistress Squaw 5 yrs. '51	18602	5.7	1071
SENIOR 4			
Ideal's L. D.'s Ella Mae '51	23744	4.7	1137
Alfalfa Farm Primrose '42	17564	6.2	1083
Ideal's Beacon's Nina '51	18564	5.7	1063
Alfalfa Farm Lute '40	17378	6.1	1058
Delwake Jenny '52	20587	5.1	1053
Cathedral Dorothy's Lass '38	18814	5.6	1043
Adohr Lubas' Calico '44	18222	5.6	1027
Alfalfa Farm Heloise '42	15951	6.3	1006
Caumsett Ocean Glory '47	20307	4.8	985
Meadow Lodge Honeydew '47	19405	5.0	983
JUNIOR 4			
Langwater Petite '49	16991	6.0	1027
Bournedale Princess Coronet '41	18859	5.4	1019
Welcome In Royal Hollara '52	20317	4.9	1014
Beechford's Glow '40	17812	5.6	987
Ryckaver D. Lucy '51	16772	5.8	977
Landhome Butterfat Alice '45	17726	5.5	965
Foremost Lida '40	17674	5.5	962
Heweshurst Princess Mertie '45	17402	5.5	955
D. B. Daisy '36	19805	4.8	949
Innisfree S. Joan '53	20073	4.7	946
SENIOR 3			
Ideal's L. D.'s Cloe '52	18983	5.3	1019
Coldspring's B. R. Iris '52	19488	5.2	1019
Foremost Royal's Rose '48	17685	5.6	994
Ideal's L. D.'s Ella Mae '50	19399	4.9	967
Ideal's Beacon's Josie Alfa '51	19740	4.8	956
Welcome Lane's Mary '47	18379	5.1	954
Riegeldale Ben's Arietta '49	17558	5.4	949
Fairlawn Actor's Indigo '49	19426	4.8	946
Beaverbrook Madonna '42	18817	5.0	943
Ideal's Wistar's Susie '52	16796	5.5	932
JUNIOR 3			
Tarbell Farms Peerless Margo '42	18501	5.5	1013
Alfalfa Farm Flute '39	16206	5.9	962
Marigot of Starr Farm '44	15284	6.0	921
Wey Acres Lilian's Lustre '47	17998	5.0	914
Riegeldale Majesty's Buttercup '43	15272	5.9	907
Charlescote Progress '41	18557	4.8	894
Welcome In Royal Hollara '51	17008	5.2	889
Ideal's Standfast Queen Lady '53	16074	5.5	884
Fanning Fields' Kamile '47	18245	4.8	881
Sterlingold Valorie '48	15828	5.5	881
SENIOR 2			
Green Meadow Melba '36	15342	6.3	963
Ideal's Standbest Dot '52	17737	5.0	901
Franchester Perky Jane '51	15370	5.6	872
Bournedale Dandy Girl '40	14094	6.1	853
Hominy Hill Rose '48	16521	5.0	841
Ideal's Beacon's Lassie '53	15956	5.2	841
Douglaston King's Charlotte '38	15228	5.4	828
Shoal Falls Compliment's Reba '50	14387	5.7	828
Hominy Hill Veree '49	14848	5.5	823
Ideal's Wistar's Susie '51	14310	5.6	811
JUNIOR 2			
Hominy Hill Betty '48	18094	5.1	924
Flying Horse Master's Harp '44	15687	5.9	917
Ideal's Standbest Fantine '52	16488	5.4	894
Dunwalke Desirer '52	18194	4.7	867
Ideal's G. S. ' Netoria '51	15656	5.5	864
Ideal's Jubilee's Wilma '50	17500	4.9	860
Flying Horse Royal Rose '43	15059	5.7	853
Eastleigh Mary '38	14360	5.9	852
Hominy Hill Pollyanna '47	15201	5.6	851
Cathedral Jane Rilma '38	16681	5.1	847

The above averages are as they appeared June 1, 1953

(The date after each cow's name denotes the year in which record became official.)

TEN LEADING COWS at VARIOUS AGES

305C - 2X Division

Based on Milk Production

MATURE	Lbs. B. F.	% B. F.	Lbs. Milk
Elm's Barbara Rose 6 yrs. '48	869	4.8	17844
Sunshine's Maxim Dell 7 yrs. '52	728	4.1	17719
Western Glow Butterfat Miss 12 yrs. '52	921	5.2	17585
Elm's Barbara Rose 7 yrs. '49	842	4.8	17549
Fairlawn Actor's Indigo 7 yrs. '52	825	4.7	17362
Silverwood Diana 12 yrs. '31	717	4.1	17100
Western Glow Butterfat Miss 6 yrs. '47	796	4.8	16492
Cedarcroft Jessie 6 yrs. '51	829	5.1	16197
Madaline of Orchardhurst 9 yrs. '41	765	4.7	16182
Park's Lily Ella of Bonnie Brae 7 yrs. '30	646	4.0	16056
Average based on last 5 yrs. prod.			
SENIOR 4			
Lockshore Golden Locks '37	682	3.9	17096
Nyala's Independent Spitfire '49	668	4.4	14899
Rex's Cola of Mt. Ararat '50	591	3.9	14888
Linwald Butterfat Arkansas '50	605	4.1	14769
Chuckanut Elegance '39	797	5.4	14710
Ideal's Beacon's Lucia '53	632	4.3	14422
Lockshore Merry Maid '40	678	4.7	14228
Stronghold Dorcas '48	564	4.0	14102
Primrose Lea of Burger's Place '47	802	5.7	14059
Matapa El Toro's Sharon '50	598	4.3	13802
Average based on last 5 yrs. prod.			
JUNIOR 4			
Maggie's Snowdrop '35	788	4.6	16967
Dunwalke Governess's Daughter '47	734	4.6	15789
Maxvale's General's Corlee '50	842	5.4	15429
Birchfield Monoque '52	672	4.4	15054
Matapa Lou-Boy's Sandy '48	796	5.3	14784
Dorella Elect's Cleo '49	719	4.8	14742
Grassland Zenoria '30	608	4.1	14725
Marlondale Emmaline '40	729	5.0	14555
Meadow-Gold Rosabell '44	733	5.1	14372
Coldspring's Clara Louise '34	698	4.8	14348
Average based on last 5 yrs. prod.			
SENIOR 3			
Quanqual Buttercup '35	731	4.4	16314
Western Glow Noble May '43	734	4.8	15045
Biscoe Heartsease Betty '44	752	5.0	14965
Grassland Valstar '43	643	4.3	14685
Rock Creek Madwatch '42	749	5.2	14262
Chukluck Lady Lovely '49	661	4.7	13974
Matapa Consul's Senorita '53	776	5.5	13902
Nyala's Independent Spitfire '48	652	4.7	13834
Fancier's Della of Mt. Ararat '49	582	4.2	13725
Sheppard Farm's Nerine '51	645	4.7	13659
Average based on last 5 yrs. prod.			
JUNIOR 3			
Dunwalke Buttercup's Governess '42	660	4.3	15366
Rock Creek Parisian '43	759	5.0	15151
Modeel S. Rose '47	661	4.4	14913
Maggie's Snowdrop '34	668	4.6	14431
Wheeler Farm's May '42	628	4.4	14073
Cla-ore Phil's Lisa '51	671	4.7	14030
Gladiola's Aneta '49	784	5.5	14014
Whispering Cedar Judy '50	605	4.3	13844
Corwin Hill Daisy '28	632	4.6	13691
Friendship K. Belle '32	638	4.7	13576
Average based on last 5 yrs. prod.			
SENIOR 2			
Quanqual Buttercup '34	633	4.3	14601
Carol of Silver Maples '31	591	4.4	13423
Farmhill R. Jeannine '40	580	4.3	13208
Western Glow Jean's Gloria '43	700	5.3	13115
Rougilla Baroness Juno '53	530	4.0	13022
Wernida Adonna '51	526	4.0	12871
Elmcrest Prophet's Pauline '51	660	5.1	12870
Western Glow Mayflower '36	650	5.0	12794
Malloy Constant's Dolly '46	550	4.3	12682
Valor's Sally of Oldacres '39	560	4.4	12498
Average based on last 5 yrs. prod.			
JUNIOR 2			
Sunny View King's Remembrance '50	726	4.9	14802
Two Brooks Verbena '50	557	4.1	13369
Lad's Violet of Prestdale '47	590	4.4	13224
Rock Creek Donna '47	612	4.6	13053
B. H. H. Valor's Wanda '51	620	4.7	13005
Matapa Consul's Senorita '51	743	5.7	12957
Rock Creek June Rose '45	591	4.5	12915
Prairie Bloom Boots '41	609	4.7	12851
Matapa El Toro's Sharon '48	556	4.3	12674
Dunwalke Governess's Daughter '44	558	4.4	12632
Average based on last 5 yrs. prod.			

Based on Fat Production

MATURE	Lbs. Milk	% B. F.	Lbs. B. F.
Western Glow Butterfat Miss 12 yrs. '52	17585	5.2	921
Elm's Barbara Rose 6 yrs. '48	17844	4.8	869
Imp. Hilltop Butterfat's Clara 7 yrs. '32	15963	5.4	860
Gardenville Supreme's Chime 6 yrs. '53	15733	5.3	844
Elm's Barbara Rose 7 yrs. '49	17549	4.8	842
Cedarcroft Jessie 6 yrs. '51	16197	5.1	829
Fairlawn Actor's Indigo 7 yrs. '52	17362	4.7	825
Yellow Creek King's Bea 5 yrs. '51	14075	5.7	812
Margo of Mt. Pleasant View 7 yrs. '48	15792	5.1	807
Quincy Bright Aneta 6 yrs. '47	15766	5.1	804
Average based on last 5 yrs. prod.	9122	4.8	440
SENIOR 4			
Primrose Lea of Burger's Place '47	14059	5.7	802
Chuckanut Elegance '39	14710	5.4	797
Fer-Manor Martha '52	12700	6.0	763
Malloy King's Kristina '53	13507	5.4	732
Hilltop Governor's May Rose '38	12472	5.9	730
Greyholme's Choice Christine '34	13513	5.4	729
Sleepy Hollow Noble's Patty '51	13025	5.5	721
Johnson's Betty's Patsy '44	11284	6.3	713
King Hill Rexqueen '43	13178	5.4	710
Bear Canyon's Ruby '33	12074	5.9	710
Average based on last 5 yrs. prod.	8735	4.8	427
JUNIOR 4			
Maxvale's General's Corlee '50	15429	5.4	842
Matapa Lou-Boy's Sandy '48	14784	5.3	796
Maggie's Snowdrop '35	16967	4.7	788
Rock Creek Fanciful '42	14312	5.5	783
Hi-Hopes Winner's Lustre '52	13460	5.6	761
Alfalfa Farm Flute '40	12499	6.1	756
Gardenville Supreme's Chime '50	13309	5.6	751
Dorella Royal's Synthia '51	12978	5.7	748
Dunwalke Governess's Daughter '47	15789	4.6	734
Meadow-Gold Rosabell '44	14372	5.1	733
Average based on last 5 yrs. prod.	8462	4.9	417
SENIOR 3			
Matapa Consul's Senorita '53	13902	5.5	776
Yellow Creek King's Bea '50	13403	5.6	755
Biscoe Heartsease Betty '44	14965	5.0	752
Johnson's Betty's Patsy '43	11604	6.5	751
Rock Creek Madwatch '42	14262	5.3	749
Western Glow Noble May '43	15045	4.9	734
Quanqual Buttercup '35	16314	4.5	731
Flying Horse Select Primrose '43	11479	6.2	712
Cla-ore Phil's Beatrice '52	12150	5.8	705
Dicta's Ideal Beauty '46	12636	5.4	682
Average based on last 5 yrs. prod.	8192	4.9	404
JUNIOR 3			
Gladiola's Aneta '49	14014	5.5	784
Rock Creek Parisian '43	15151	5.0	759
Honey's Honora of C. D. '52	13245	5.6	747
Rock Creek Fanciful '41	13295	5.5	724
Convent's A. Fantasy '36	12795	5.6	721
Lady's Pet of Betts Homestead '42	13327	5.4	720
Maxvale's General's Corlee '49	12980	5.5	717
Hope's Reddy of Clallam County '35	13542	5.2	710
Foster Farm Princess Minuet '50	12473	5.4	682
Matapa Lou-Boy's Sandy '47	12313	5.5	681
Average based on last 5 yrs. prod.	7929	4.9	392
SENIOR 2			
Western Glow Jean's Gloria '43	13115	5.3	700
Cedarcroft Master's Jeanette '52	11656	5.9	690
Monterey Caroline '47	11538	5.9	685
Elmcrest Prophet's Pauline '51	12870	5.1	660
Western Glow Mayflower '36	12794	5.1	650
Western Glow Merry Lee '52	11256	5.7	642
Cedarcroft Bonita '49	10551	6.0	638
Quanqual Buttercup '34	14601	4.3	633
Autocrat's Masher Maid '33	11427	5.5	625
Hilltop Butterfat Maid '32	11848	5.2	614
Average based on last 5 yrs. prod.	7479	4.9	368
JUNIOR 2			
Matapa Consul's Senorita '51	12957	5.7	743
Sunny View King's Remembrance '50	14802	4.9	726
Spencer's Landing Drucilla '48	10435	6.2	652
Skyline Crusader's Wanda '46	11741	5.5	646
Lady's Pet of Betts Homestead '41	12618	5.1	645
Matapa Honey's Adabelle '51	11743	5.4	636
Jaebardale Princess Sandra '50	11219	5.6	635
Western Glow Bea O'War '51	10181	6.1	628
Harmony Hollow Jacqueline '44	12104	5.2	625
Chuckanut Phyllis '38	12050	5.2	624
Average based on last 5 yrs. prod.	7231	4.9	355
All Ages Ave. based on last 5 yrs. prod.	8052	4.8	394

The above averages are as they appeared June 1, 1953

(The date after each cow's name denotes the year in which record became official.)

TEN LEADING COWS at VARIOUS AGES

305C - 3X Division

Based on Milk Production

MATURE	Lbs. B. F.	% B. F.	Lbs. Milk
Guernsey Good Will 6 yrs. '47	861	4.3	19634
Ivy Oak Belle's Jingle 10 yrs. '53	1030	5.3	19254
Ivy Oak Belle's Jingle 8 yrs. '51	1045	5.4	19239
Willowmere Pearl 7 yrs. '48	854	4.4	19219
Rycklaver Estelle 7 yrs. '52	864	4.5	19043
Brandywine Manor Verna 9 yrs. '49	796	4.2	18835
Matapa El Toro's Valerie 5 yrs. '47	870	4.7	18149
Ideal's Peter's Betty May 5 yrs. '49	747	4.1	17833
Goodleigh Royal Grenda 9 yrs. '50	753	4.2	17813
Foremost Quantity 7 yrs. '48	803	4.5	17776
Average based on last 5 yrs. prod.			
SENIOR 4			
Ideal's Supreme's Netoria '50	817	4.6	17571
Queen's Wilheminia '47	765	4.3	17475
Tarbell Gallant Royalenda '53	809	4.9	16431
Flying Horse General's Holly '53	850	5.1	16392
Mulhocaway Butterfat Rosetta '50	807	4.9	16319
Ideal's L. D.'s Pearlette '49	762	4.7	16121
Ideal's Beacon's Daughter '51	758	4.7	15919
Bonnie Blue of Green Acres '47	804	5.0	15898
Saddle River Actor's Eve '50	782	5.0	15585
Wey Acres Grandee's Kara '49	698	4.5	15466
Average based on last 5 yrs. prod.			
JUNIOR 4			
Rycklaver Estelle '49	907	4.9	18213
Santa Ynez Valor's Beth '49	725	4.2	16999
Wey Acres Templar's Lil '50	757	4.5	16536
Henslee Farm Renown's Beauty '51	713	4.5	15845
Woodacres Steadfast Vivian '48	756	4.7	15792
Ideal's Peter's Miriam '48	774	5.0	15253
Nora's Proson's Princess '47	687	4.5	15246
Ideal's Traveller's Orpha '52	670	4.4	15218
Yellow Creek Supreme's Jewel '50	748	5.1	14635
Goodleigh Consort Manet '48	697	4.7	14631
Average based on last 5 yrs. prod.			
SENIOR 3			
McDonald Farms Nestafette '52	788	4.9	15904
Flying Horse General's Holly '52	836	5.2	15874
Old Acres R. Jeanette '53	751	4.7	15745
Walnut Crest Patriot's Peggy '47	667	4.4	15107
Burch D. Day Hilda '49	699	4.6	15101
Argilla Fair Patrica '49	610	4.0	15047
Biscoe Clarabelle Lenfestey '50	727	4.8	14943
Tarbell Radiant Lucia '49	696	4.7	14771
Convent's K. Timely '47	731	4.9	14720
Llan Fair Footprint's Etta '51	682	4.6	14626
Average based on last 5 yrs. prod.			
JUNIOR 3			
Wey Acres Templar's Lil '49	791	4.8	16405
Shining Star Storrs '51	757	4.8	15601
Goodleigh Consort Sunola '48	662	4.4	14774
Ideal's Noranda's Betty '47	657	4.4	14759
Sunny Acres Surrogate's Susan '51	747	5.0	14690
Haven Hill Melba's S. Hester '53	673	4.6	14558
Pleasant View Maxim Darlene '53	610	4.2	14305
Ideal's Peter's Miriam '47	706	4.9	14231
Cowham Farm's Emolea '49	735	5.2	14076
Lower Round Top Amanda '51	587	4.1	14016
Average based on last 5 yrs. prod.			
SENIOR 2			
Hominy Hill Princess Rose '48	729	4.4	16485
Nyala's Independent Spitfire '47	695	4.3	15853
Ben Tulloch Royal Blossom '51	717	4.5	15685
Caumsett Ocean Virginia '48	658	4.5	14498
Celebrity of Penn Villa '51	632	4.4	14093
Stonybrook Hollistar's Wonder '49	562	4.0	13734
Burch's Butterfat Ellen '50	688	5.0	13528
St. Albans A Grand A V Roxie '52	659	4.8	13506
Pleasant View Ace's Evelyn '52	630	4.7	13377
Two Brooks King's Nike '53	632	4.7	13317
Average based on last 5 yrs. prod.			
JUNIOR 2			
Maple Lane Princess Theresa '51	673	4.5	14665
Wey Acres Templar's Lil '48	665	4.5	14654
Green Acres Flicka '46	675	4.7	14316
Cliff Dell's Bonny Bess '52	672	4.7	14269
Dusty's Josy of Monterey '51	642	4.7	13594
Sterling Victory '52	725	5.3	13566
Master's Dilley '51	653	4.9	13315
Lincoln Princess '48	554	4.1	13263
Coker Maxim's Ada '51	675	5.1	13151
Adohr Lubas' Juanita '50	630	4.8	12984
Average based on last 5 yrs. prod.			
All Ages Ave. based on last 5 yrs. prod.			

Based on Fat Production

MATURE	Lbs. Milk	% B. F.	Lbs. B. F.
Ivy Oak Belle's Jingle 8 yrs. '51	19239	5.4	1045
Ivy Oak Belle's Jingle 10 yrs. '53	19254	5.3	1030
Hill Girt Chevalier's Violet 6 yrs. '51	17597	5.7	1013
Clarheart's Dainty 8 yrs. '51	16936	5.4	929
Sister Sue of Green Acres 5 yrs. '48	16077	5.6	900
Matapa El Toro's Valerie 5 yrs. '47	18149	4.7	870
Rycklaver Estelle 7 yrs. '52	19043	4.5	864
Ideal's Jewel's Loetta 7 yrs. '49	17429	4.9	862
Guernsey Good Will 6 yrs. '47	19634	4.3	861
Willowmere Pearl 7 yrs. '48	19219	4.4	854
10922 4.7 522			
SENIOR 4			
Flying Horse General's Holly '53	16392	5.1	850
Foremost Royal's Rose '49	15265	5.5	839
Gardenville King's Ellen '50	15436	5.3	819
Ideal's Supreme's Netoria '50	17571	4.6	817
Tarbell Gallant Royalenda '53	16431	4.9	809
Mulhocaway Butterfat Rosetta '50	16319	4.9	807
Bonnie Blue of Green Acres '47	15898	5.0	804
Convent's Berry '50	14442	5.4	790
Pharos King's Donett '50	13600	5.7	784
Saddle River Actor's Eve '50	15585	5.0	782
10479 4.8 510			
JUNIOR 4			
Rycklaver Estelle '49	18213	4.9	907
Adohr Clipper's Jannette '52	13264	6.0	804
Ideal's Peter's Miriam '48	15253	5.0	774
Cowham Farm's Emolea '50	14615	5.2	769
Wey Acres Templar's Lil '50	16536	4.5	757
Woodacres Steadfast Vivian '48	15792	4.7	756
Donomia of Monterey '49	14098	5.3	749
Yellow Creek Supreme's Jewel '50	14635	5.1	748
Don's Fairy '51	13867	5.3	740
Peerless Topsy Dora '51	13693	5.2	725
10095 4.8 494			
SENIOR 3			
Flying Horse General's Holly '52	15874	5.2	836
Red Cross Noble Polly '53	13441	6.0	817
McDonald Farms Nestafette '52	15904	4.9	788
Tarbell Peerless Lenda '48	13537	5.6	762
Old Acres R. Jeanette '53	15745	4.7	751
Nyala Madonna's Buttercup '51	13878	5.3	746
Coronation Majestic's Portia '51	13961	5.3	742
Royal Sarah Ann '47	13980	5.2	735
Saddle River Actor's Eve '49	14322	5.1	734
Convent's K. Timely '47	14720	4.9	731
9735 4.9 480			
JUNIOR 3			
Wey Acres Templar's Lil '49	16405	4.8	791
Shining Star Storrs '51	15601	4.8	757
Convent's P. Meadow '47	13567	5.3	753
Sunny Acres Surrogate's Susan '51	14690	5.0	747
Cowham Farm's Emolea '49	14076	5.2	735
Ideal's Peter's Miriam '47	14231	4.9	706
Dorella Elect's Cleo '48	13889	4.9	691
Haddon's Ram May '52	12982	5.2	680
Lancresse Minnie '52	13478	4.9	673
Haven Hill Melba's S. Hester '53	14558	4.6	673
9389 4.8 460			
SENIOR 2			
Hominy Hill Princess Rose '48	16485	4.4	729
Ben Tulloch Royal Blossom '51	15685	4.5	717
Nyala's Independent Spitfire '47	15853	4.3	695
Burch's Butterfat Ellen '50	13528	5.0	688
St. Albans A Grand A V Roxie '52	13506	4.8	659
Caumsett Ocean Virginia '48	14498	4.5	658
Meadowlane Martha Jane '53	12520	5.2	656
Ideal's Wistar's S. Susie '51	12196	5.3	652
Tarzan's Molly Girl '50	12317	5.2	650
Forges F. H. Springtime '47	12853	4.9	633
8873 4.8 432			
JUNIOR 2			
Sterling Victory '52	13566	5.3	725
Coker Maxim's Ada '51	13151	5.1	675
Green Acres' Flicka '46	14316	4.7	675
Maple Lane Princess Theresa '51	14665	4.5	673
Gwendale Vallie Patience '52	10949	6.1	672
Cliff Dell's Bonny Bess '52	14269	4.7	672
Wey Acres Templar's Lil '48	14654	4.5	665
Hominy Hill Violin '52	12230	5.4	664
Master's Dilley '51	13315	4.9	653
Mulhocaway Queen Fawnette '52	12105	5.3	648
8604 4.8 419			
9686 4.8 470			

The above averages are as they appeared June 1, 1953

(The date after each cow's name denotes the year in which record became official.)

TEN LEADING COWS at VARIOUS AGES

Herd Improvement Registry - 365-2X Division

Based on Milk Production

	Lbs. B. F.	% B. F.	Lbs. Milk
MATURE			
Moreau Farms Sunshine 7 yrs. '51	841	4.3	19208
Woodhaven Julia 6 yrs. '48	880	4.6	18956
Mary of Smilin' Acres 9 yrs. '52	803	4.2	18801
Red Rose Queen Mab 5 yrs. '41	1026	5.4	18767
Glensmere's Lily 14 yrs. '52	788	4.2	18759
La Whitecap's Agnes 5 yrs. '49	948	5.0	18746
Glendale's Patricia Mae 6 yrs. '51	804	4.3	18685
Conqueror's Fairgirl of Kate 6 yrs. '48	840	4.5	18452
Old Timber's Heidi 5 yrs. '50	875	4.8	18240
Happyholme Sol's Honeydew 8 yrs. '48	642	3.5	17968
SENIOR 4			
Furlough's Judy '52	804	4.4	17954
Bess of Strahm's Farm '52	864	4.9	17376
Star Valley Colorado '53	714	4.2	16721
Barnes Chief's Sally '51	845	5.1	16412
Moreau Farms Sunshine '49	701	4.3	16316
Willow Brook Monarch's Envy '50	800	4.9	16039
Nannie of Sportsman's Hall '50	719	4.5	15939
Zenda Topsy's Eileen '49	704	4.4	15840
Rosie of M'Land '51	842	5.3	15824
Boehle's Prince's Fanny '52	919	5.8	15765
JUNIOR 4			
Belle of Fern Lane '52	824	4.5	17955
Delight of Dellahome '49	806	4.8	16692
Feura Noble Queen '50	820	5.0	16326
Levelland Farm's Melba '50	754	4.6	16093
Milly of Pomona '41	707	4.4	16033
Gardenville Golden Bell '48	709	4.5	15756
Whispering Cedar Rose '52	837	5.3	15529
Auer Master's Rosebloom '51	678	4.4	15381
Auer Model's Richness '50	685	4.4	15356
Fairview Kelly's Venda '51	768	5.0	15322
SENIOR 3			
Furlough's Judy '51	799	4.5	17502
Langhurst Lady Ellen '53	743	4.3	17004
Twin Meadows Beaulah '51	786	4.7	16654
Umphrey's Butter Cup '52	897	5.4	16391
Wells Hill June '51	804	4.9	16352
Valleyside Bell's Chella '49	744	4.6	15957
Belle Vernon Queen Anne '42	664	4.1	15865
Twin Birch Pal's Clarice '51	782	5.1	15269
Langmeadow Analine '53	658	4.3	15058
Sunny Lea Carol '50	671	4.5	14841
JUNIOR 3			
Kellogg Maxim Elsie Rose '49	714	4.4	16134
Langmeadow Minnie '51	829	5.2	15807
Langmeadow Madalia '53	770	4.9	15440
Holly of Smilin' Acres '53	786	5.2	15122
Fir Ridge Bonni Sweetness '49	761	5.0	14980
Amber Glow of Marshland '50	671	4.5	14874
Royal Acres Myra '53	751	5.1	14708
Circle Drive's L. P. Faith '53	758	5.1	14703
Wood Ford Dottie Governess '51	773	5.2	14631
Sally Ann of Royalton '42	606	4.1	14582
SENIOR 2			
Auer Master's Rosebloom '50	805	4.6	17303
Mt. Fair Mistress Nobella '51	687	4.3	15658
Meadow Brook Mary Elizabeth '47	757	4.9	15261
Langhurst Lady Ellen '52	646	4.3	15007
Gwyn Careg King's Elfrida '50	674	4.5	14758
Delphi Dell Emma '49	548	3.7	14461
Grassland Ledelia '44	594	4.1	14210
Maurana Herod's Alicia '53	612	4.3	14073
Greenlee Farms Butterfly '47	690	5.0	13802
King George's June Rose '51	648	4.7	13743
JUNIOR 2			
Levelland Farm's Valencia '50	744	4.2	17629
Alexander's Fred's Delight '50	814	5.1	15714
Langhurst Dairymaid '49	594	4.1	14364
Eikco Tillie '46	861	6.0	14288
Wells Hill Sally '51	709	4.9	14271
Brookwood Ivan's Rosabelle '48	631	4.4	14237
Twin Meadows Beaulah '49	673	4.7	14209
Levelland Farm's Dauntless '51	631	4.5	13936
Redland Jeanie '49	616	4.4	13901
Levelland Farm's Wilma '50	613	4.4	13895

Based on Fat Production

	Lbs. Milk	% B. F.	Lbs. B. F.
MATURE			
Red Rose Queen Mab 5 yrs. '41	18767	5.4	1026
Golden Presto's Melody 7 yrs. '52	15612	6.1	962
La Whitecap's Agnes 5 yrs. '49	18746	5.0	948
Red Rose Queen Mab 6 yrs. '42	16923	5.6	948
Springdale Faithful 10 yrs. '51	16616	5.6	944
Eyeone of Hickory Hollow 11 yrs. '51	17659	5.2	931
Jacob's Loretta Lee 8 yrs. '47	17116	5.3	918
Jacob's Sally 6 yrs. '48	16124	5.5	891
Cannie of Tersana Farm 2d 6 yrs. '46	15798	5.6	885
Woodhaven Julia 6 yrs. '48	18956	4.6	880
SENIOR 4			
Boehle's Prince's Fanny '52	15765	5.8	919
Bess of Strahm's Farm '52	17376	4.9	864
King's Royal Irene '51	15269	5.6	857
Meadow Lane Katie '52	15669	5.4	854
Barnes Chief's Sally '51	16412	5.1	845
Hamby Farms Bom Augusta '51	14281	5.9	844
Rosie of M'Land '51	15824	5.3	842
Fir Ridge Bonni Sweetness '50	15250	5.4	834
Lustrous Cora '51	15040	5.5	832
Boehle's Queen's Patience '52	13364	6.0	806
JUNIOR 4			
Whispering Cedar Rose '52	15529	5.3	837
Molly's Ann of Stever Farms '52	13917	6.0	837
Langmeadow Magnet '52	14237	5.8	829
Belle of Fern Lane '52	17955	4.5	824
Eckman's Francine '51	13694	6.0	822
Feura Noble Queen '50	16326	5.0	820
Secret's Caress '50	14405	5.6	820
Auer Model's Kitten '49	14453	5.6	812
Delight of Dellahome '49	16692	4.8	806
Greenfield Watchful Salome '51	12387	6.3	785
SENIOR 3			
Umphrey's Butter Cup '52	16391	5.4	897
Prince's Actress' Ann '50	14618	5.8	850
Wells Hill June '51	16352	4.9	804
Califia King's Delia '51	13870	5.7	803
Furlough's Judy '51	17502	4.5	799
Twin Meadows Beaulah '51	16654	4.7	786
Twin Birch Pal's Clarice '51	15269	5.1	782
Lowland Lillie '51	11843	6.5	775
Eikco Coronet '44	12482	6.1	765
Stately Roberta '50	14059	5.4	764
JUNIOR 3			
Langmeadow Coita '53	13514	6.1	837
Langmeadow Minnie '51	15807	5.2	829
Holly of Smilin' Acres '53	15122	5.2	786
Wood Ford Dottie Governess '51	14631	5.2	773
Langmeadow Madalia '53	15440	4.9	770
Beau Janoca '51	14122	5.4	765
Eikco Pearl '47	13678	5.5	763
Fir Ridge Bonni Sweetness '49	14980	5.0	761
Circle Drive's L. P. Faith '53	14703	5.1	758
Penelope's Lady Lila '52	12239	6.1	756
SENIOR 2			
Auer Master's Rosebloom '50	17303	4.6	805
Meadow Brook Mary Elizabeth '47	15261	4.9	757
Sunny Lea Dairymaid '50	11359	6.1	700
Twin Birch Pal's Clarice '50	13385	5.1	691
Greenlee Farms Butterfly '47	13802	5.0	690
Twinkle Star Ranch Dora '53	13159	5.2	689
Mt. Fair Mistress Nobella '51	15658	4.3	687
Woodfield's Fanciful '43	12852	5.2	676
Dorella Guardsman's Damsel '51	13283	5.0	675
Gwyn Careg King's Elfrida '50	14758	4.5	674
JUNIOR 2			
Eikco Tillie '46	14288	6.0	861
Alexander's Fred's Delight '50	15714	5.1	814
Levelland Farm's Valencia '50	17629	4.2	744
Kerndale M M Beauty '52	13618	5.3	732
Eikco Toiler '47	13198	5.4	719
Broadmoor Chero Ruth '52	11284	6.3	718
Cedarcroft Florie '46	12115	5.8	712
Wells Hill Sally '51	14271	4.9	709
Argilla Bright Star '51	12317	5.7	703
Circle Drive L. P. Deressa '52	12360	5.5	687

The above are as they appeared June 1, 1953

(The date after each cow's name denotes the year in which record became official.)

TEN LEADING COWS at VARIOUS AGES

Herd Improvement Registry - 365-3X Division

Based on Milk Production

	Lbs. B. F.	% B. F.	Lbs. Milk
MATURE			
Fairacres Elaine Prince 7 yrs. '46	789	3.6	21756
Frankland Giralda 6 yrs. '43	807	3.8	20951
Flume Farm Lady Smith 6 yrs. '52	1064	5.1	20581
Viola of Dellahome 6 yrs. '50	843	4.2	20012
Marietta of Green Acres 8 yrs. '50	985	4.9	19975
Anne's Lady of Fairhaven 10 yrs. '37	972	4.9	19554
Glenburnie Brier Rose 5 yrs. '46	921	4.7	19453
Warrior's Dolly W 6 yrs. '52	805	4.2	18882
Golden Rose's Donna 10 yrs. '51	906	4.8	18827
Sugar Grove's Actor's Maid 8 yrs. '51	824	4.3	18793
SENIOR 4			
Kilmac Maggie '46	885	4.9	17982
Sunny Lea Carol '51	818	4.6	17474
Paulette of Meadow Lane '48	883	5.2	16954
Sagamore Holly '50	790	4.6	16926
Kilmac Royal's Leda '43	929	5.5	16664
Flora of Wycomia '48	847	5.1	16474
Wey Acres Lilian's Eva '49	603	3.7	15994
Willow Brook's Janetta '42	716	4.4	15992
Grace Louise of Graceland '42	732	4.6	15934
Golden Bull Farms Beauty '51	852	5.3	15913
JUNIOR 4			
Homeward Gretchen '49	1009	5.7	17672
Campus Maybelle '42	807	4.7	16965
Patsy Jane of Meadow Lane '49	847	5.1	16359
Fairacres Claire Trevor '47	742	4.6	16102
Kilmac Heroine '46	752	4.7	15934
Sheldegren Andrea '51	649	4.1	15660
Kilmac Monarch's Jessa '42	803	5.1	15608
Fairacres Lana Turner '47	728	4.6	15525
Belle de Fleur '40	803	5.2	15446
Sagamore Daisy June '48	683	4.4	15361
SENIOR 3			
St. Albans Actor's C. Hale Spot '47	806	4.6	17207
Sheldegren Evadne '50	719	4.4	16166
Valley Hill's Primrose '36	795	4.9	16018
Fannie of Moorland Farm's Gem '36	765	4.8	15759
Sagamore Holly '49	702	4.4	15725
Beatrice of Lincoln Farm '38	631	4.1	15249
Fenn Hill Rosemary '51	689	4.5	15080
Julia Scott of Fairview Farm '38	642	4.2	14989
Mainstone Countess Susan '51	641	4.3	14726
Janet of Overlook Acres '38	740	5.0	14702
JUNIOR 3			
Kilmac Royal's Leda '41	904	5.6	15924
Golden Bull Farms Buela '52	773	5.0	15323
Valleyside Marietta Coreen '50	654	4.3	15143
Coldspring's Noble's Faith '52	687	4.5	15127
Rex's Blanch of Cowham Farm '45	731	4.8	15027
Anita of Cowham Farm '41	699	4.7	14863
Maywood Harriet '40	671	4.5	14705
Helen a Gordon '40	740	5.0	14674
Allerton Farms Humorous '50	687	4.6	14644
Franchester Cleo '37	610	4.1	14632
SENIOR 2			
Rycklaver Estelle '48	750	4.8	15480
Sheldegren Emily '50	731	4.7	15468
Sheldegren Andrea '49	635	4.1	15169
Eth-Mead King's Patience '41	757	5.1	14730
Broadwater Anita '34	804	5.5	14630
Fairacres Fourth of July '47	700	4.8	14472
Sheldegren Corilisa '51	769	5.3	14363
Forget-me-not of Black River '37	618	4.3	14281
Sheldegren H. Gloria '51	670	4.7	14187
Cowham Farm Emory's Lela '47	715	5.0	14082
JUNIOR 2			
Halfred Farms Hilda '36	669	4.3	15353
Golden Harvest Miss Holly '51	682	4.6	14740
Hood Farms Marietta Strongheart '51	701	4.7	14698
Circle Drive's L. P. Faith '51	764	5.2	14605
Sheldegren Ebba '51	644	4.4	14348
Sheldegren Corona '52	604	4.2	14342
Patsy Jean of Meadow Lane '47	687	4.9	13958
Circle Drive's A. C. Fashion '42	685	4.9	13922
Marshallvale Noble Lady '38	583	4.2	13889
Fannie of Moorland Farm's Gem '34	680	4.9	13868

Based on Fat Production

	Lbs. Milk	% B. F.	Lbs. B. F.
MATURE			
Flume Farm Lady Smith 6 yrs. '52	20581	5.1	1064
Kilmac Royal's Leda 7 yrs. '45	18598	5.4	1014
Idylbrook Mistress Squaw 7 yrs. '52	18257	5.5	1007
Marietta of Green Acres 8 yrs. '50	19975	4.9	985
Anne's Lady of Fairhaven 10 yrs. '37	19554	4.9	972
Sheldegren Clare 5 yrs. '51	16769	5.7	957
King's Arbutus of Wildwood 6 yrs. '43	15682	6.0	947
Sunny Valley Verona 7 yrs. '52	18039	5.2	942
Kilmac Geraldine 2d 6 yrs. '46	16705	5.8	934
Glenburnie Brier Rose 5 yrs. '46	19453	4.7	921
SENIOR 4			
Kilmac Royal's Leda '43	16664	5.5	929
Kilmac Maggie '46	17982	4.9	885
Paulette of Meadow Lane '48	16954	5.2	883
Golden Bull Farms Beauty '51	15913	5.3	852
Flora of Wycomia '48	16474	5.1	847
Sunny Lea Carol '51	17474	4.6	818
Clara Bell of Lone Pine '39	14797	5.4	809
Sagamore Holly '50	16926	4.6	790
Sunny Valley's Marilyn 2d '52	15011	5.2	782
Elmwood Irman's Sunbeam '50	14691	5.3	781
JUNIOR 4			
Homeward Gretchen '49	17672	5.7	1009
Patsy Jane of Meadow Lane '49	16359	5.1	847
Campus Maybelle '42	16965	4.7	807
Kilmac Monarch's Jessa '42	15608	5.1	803
Belle de Fleur '40	15446	5.2	803
Maywood Nora Galli '40	13592	5.8	794
Flossie of Maple Knoll '38	14777	5.2	781
May of Allora Farms '35	15039	5.1	776
Midview's Topsy '40	14146	5.3	763
Kilmac Heroine '46	15934	4.7	752
SENIOR 3			
St. Albans Actor's C. Hale Spot '47	17207	4.6	806
Valley Hill's Primrose '36	16018	4.9	795
Sunset Golden Lenorill '35	13073	5.9	772
Fannie of Moorland Farm's Gem '36	15759	4.8	765
Green Meads Lady Penelope '42	14556	5.1	750
Sheldegren Estella '52	12929	5.7	748
Foremost Masterpiece's Dora '40	14518	5.1	745
Daisyan of Tamarack Ridge '42	14574	5.1	742
Janet of Overlook Acres '38	14702	5.0	740
Sheldegren Evadne '50	16166	4.4	719
JUNIOR 3			
Kilmac Royal's Leda '41	15924	5.6	904
Sheldegren Tilda '51	13722	5.9	812
Clover Glen Tribute's Rose '50	14410	5.6	807
Langvalley Sunray '50	14551	5.3	775
Golden Bull Farms Buela '52	15323	5.0	773
Circle Drive's A. C. Fashion '43	14544	5.1	750
Dot's Felice '40	14402	5.1	744
Clover Glen Tribute's Amy '50	13825	5.3	744
Helen a Gordon '40	14674	5.0	740
Rex's Blanch of Cowham Farm '45	15027	4.8	731
SENIOR 2			
Broadwater Anita '34	14630	5.5	804
Sheldegren Norma '50	14030	5.5	771
Sheldegren Corilisa '51	14363	5.3	769
Eth-Mead King's Patience '41	14730	5.1	757
Rycklaver Estelle '48	15480	4.8	750
Sheldegren Emily '50	15468	4.7	731
Fenn Hill Joan '51	13582	5.3	730
Alfacrest's A. C. Harriet '49	12331	5.9	728
Eth-Mead F. Blossom Queen '41	11999	6.0	723
Cowham Farm Emory's Lela '47	14082	5.0	715
JUNIOR 2			
Circle Drive's L. P. Faith '51	14605	5.2	764
Kilmac Draftsman's Eve '46	13670	5.3	733
Hood Farms Marietta Strongheart '51	14698	4.7	701
Golden Bull Farms Buela '51	12727	5.4	689
Patsy Jean of Meadow Lane '47	13958	4.9	687
Circle Drive's A. C. Fashion '42	13922	4.9	685
Kilmac Monarch's Heroine '46	12674	5.3	682
Golden Harvest Miss Holly '51	14740	4.6	682
Fannie of Moorland Farm's Gem '34	13868	4.9	680
Sunny Valley Count's Surprise '52	13247	5.0	669

The above are as they appeared June 1, 1953

(The date after each cow's name denotes the year in which record became official.)

WINDY HILL FARMS

R. D. 3 **TITUSVILLE, PA.**

"Breeding Toward Perfection"

A New Face . . . In An Old Space

It is with a great deal of pleasure we announce that beginning with this issue you may expect to find our WINDY HILL advertisement in this location each time you receive the Journal's "1st" edition.

These Are The "Keystones" Of Our Breeding Program —

FOUR GREAT FEMALES IN OUR HERD TODAY

Excellent

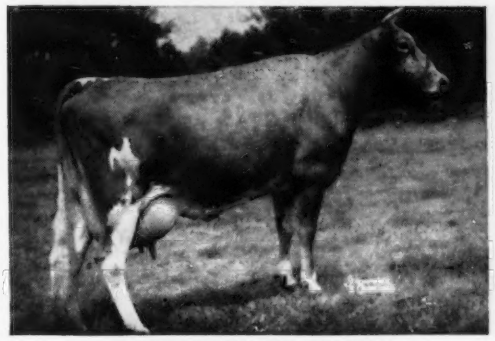

GREAT ELM HIS ELAINE
12662—652—Jr2—365C
10895—567—Jr3—365C
11914—586—Sr4—HIR
On retest, 7282—369—5yrs—HIR in 208 days—2x
Classified Excellent '52
1 daughter in the herd.

Very Good

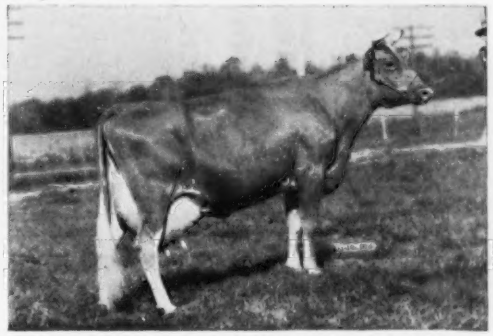

VERONICA OF WINDY HILL FARMS
7853—424—Sr2—HIR
11136—594—Sr3—HIR
9808—515—Sr4—305C—540 T. M.
7834—428—5yrs—305C—461 T. M.
11764—605—6yrs—HIR—730 T. M.
On retest, 8761—499—7yrs—HIR in 171 days—2x
Classified Very Good '49 '52

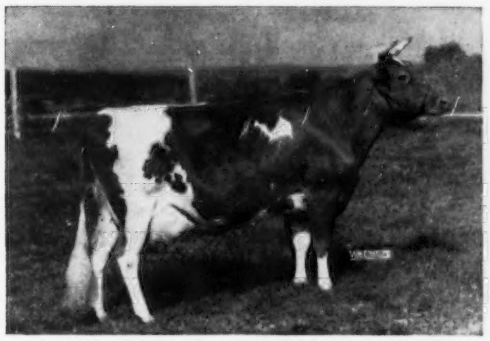

CLAUDETTE OF WINDY HILL FARMS
9848—478—Jr2—HIR
9075—469—Jr3—HIR
10658—532—Jr4—305C—2x
11288—564—5yrs—305C—2x
10815—573—6yrs—HIR
12737—609—7yrs—HIR—2x

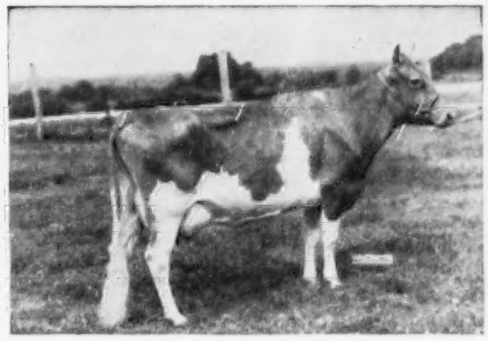

SHELDEGREN ELISE
6683—337—Jr2—HIR
8319—435—Jr3—HIR
10534—543—Jr4—HIR
9329—517—5yrs—305C—2x
9864—538—6yrs—HIR

If these four great cows interest you, why not consider for your next herd sire a young bull carrying this breeding.

All Inquiries Answered Promptly

T. B. 561063 — Vaccinated — Bang's 20316

JAMES D. BERRY, Jr.
Owner

JAMES G. MILLAR
Herdsman

"The Levity Herd Of The West"

His Young Daughters Are Looking FINE

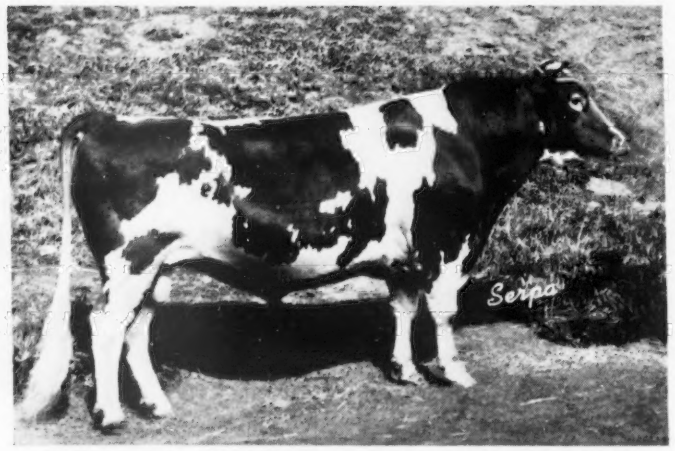

3rd Prize 2-year-old Grand National 1952

FRESNO CHAMPION'S GOLDDUST

14 daughters are in the herd.

He is being bred to "Chieftain" daughters.

¾ brother to Fresno Diamond's Kingman, 3 A. R. daughters, 2 more on test.

His Half-Sister

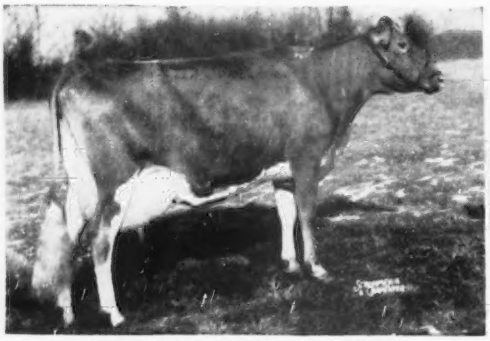

FRESNO CHIEFTAIN'S VIVA

VG '49 '50
12897—650—Jr2—365C—2x
13459—696—Sr4—305C—2x
14046—699—5yrs—305—2x
21435—1083—6yrs—365C—Class Leader (pending)
Sold to Dunwalke, $5,100.

His Sire

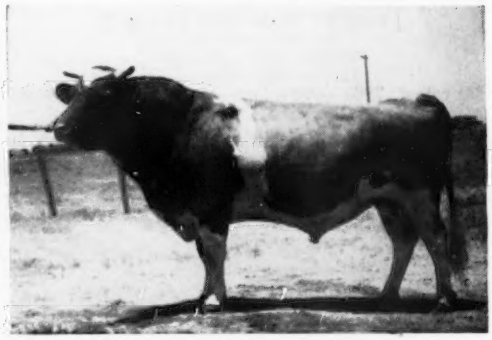

ST. JAMES CHAMPION'S CHIEFTAIN, A. R.

12 P. R. sons, 28 A. R. daughters. Combines the blood of Shuttlewick Champion, A. R., Langwater Philosopher, A. R., and Bournedale Crown Prince, A. R.

30 daughters have been classified — 12 VG, 11 D, 5 A, and 2 F.

"Golddust's" Dam:

Fresno Miss Maisie (13 years old)

7376—437—FFF—305—610
9922—552—5yrs—305C—610
9209—547—7yrs—305C—610
9455—566—8yrs—305C—610
9722—561—9yrs—305C—610
12052—765—10yrs—365C—730
4 A. R. daughters, 2 more to go on test
3 P. R. sons

Sons Strong In Levity Breeding Are Available

FRESNO GUERNSEY RANCHO

"Since 1912"

John and Floyd Suglian

Rt. 5, Box 211, Fresno, California

ADOHR FARMS

CAMARILLO · VENTURA COUNTY · CALIFORNIA

We've Bred Ourselves A Bull

We thought we had a good bull — now we know we have. His first daughters are now in milk.

ADOHR PETER PAN

Born May 31, 1948

His first daughters are just coming into milk. This young sire combines Class Leader production, National Championship type plus proved cow families.

Sire: **ROSEWALD PETER PAN, A. R.,** Junior Champion, California and Pacific International, 1947.

His Dam

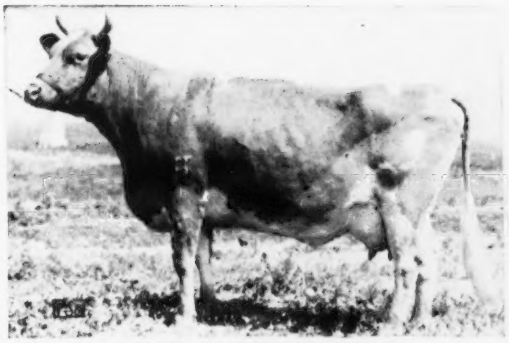

ADOHR ELDOR PAULETTA
16453—912—Jr4—365, 18288—968—5yrs—365C
Very Good '48 '50
1st 4 Yrs., Calif., 1948. Full sister to "Pauline," opposite.

His Dam's Full Sister

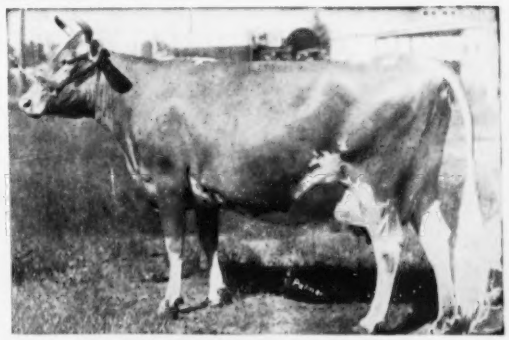

ADOHR ELDOR PAULINE
12040—620—Jr2—365, 18561—945—Jr4—365C
Fat Class Leader 10th place
Very Good '50. Sold for $4,500 in 1948.

His Dam's Half-Sister

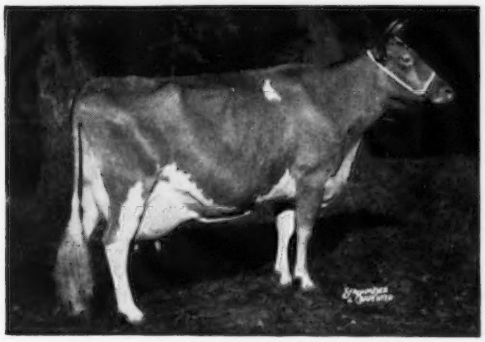

◀ **ADOHR ELDOR PEARLETTE at 9 years**
Excellent '48 '50 '51

1st Aged Cow, Sr. & Gr. Ch., N.G.S., International, 1951. Member 1st Dairy Herd, N.G.S., International, 1951. Sr. & Gr. Ch., G.N., 1946; Sr. & Gr. Ch., G.N., Calif., 1947. Sr. & Gr. Ch., G.N., 1948; Sr. & Gr. Ch., G.N., N.G.S., 1949. 2nd Aged Cow, N.G.S., 1952. 12502—664—Jr4 (789), 15524—737—8yrs—365C, 12501—610—9yrs—305C—3x. Her daughter, Adohr Beau's Pearlette, was second high female at The Guernsey Sale this year, selling at $4,000.

Sire: Eldor of Adohr Farms
Dam: Escalon Pearlette

Let Us Breed A Sire For You With This Same Combination Of Production And Type Plus Great Cow Families.

T. A. KNIGHT, *Manager* • J. L. ELLIOTT, *Superintendent* • R. A. McGURER, *Herdsman*

CHICAGO 13 ILLINOIS

CURTiSS CANDY COMPANY FARMS

present

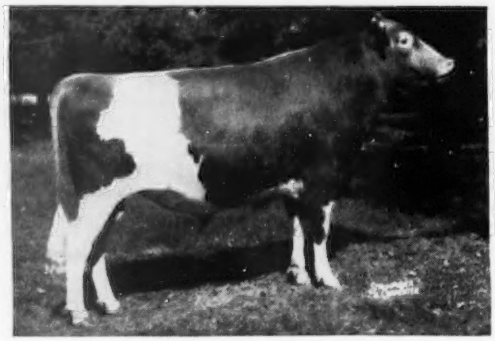

Improved STUD SERVICE CURTISS CANDY FARMS CARY ILLINOIS

CURTISS CANDY LOYAL CURTISS at 3 years
Born March 13, 1949
Ill. Gr. Ch., 1951; 2nd 2-year-old, International, 1951.

His Dam

McDONALD FARMS GOV INNOCENCE at 3 years
VG '47 '48—Excellent '51. 1st 3-year-old, Minn., Ind., N.G.S., 1947; 2nd 3-year-old, Ill., Wis., Ky., 1947; 2nd Best Udder, Minn., 1947. 13491—576—Jr3C, 15522—691—Jr4C, 16826—724—5yrs. Granddam of Jr. Ch. Bull, N.G.S., 1951-1952.

Sire: McDonald Farms Governor
First Dam: McDonald Farms Gratitude
Next Dam: McDonald Farms Coquette

CURTISS CANDY LOYAL CURTISS is owned jointly with Walter Rankin of Lincoln, Illinois, in whose herd he has been used the past two years where he has sired very pleasing offspring.

The artificial services of CURTISS CANDY LOYAL CURTISS, and the rest of our herd sires, are available through the IMproved Stud Service. Our technician in your area will be happy to explain our Selected Mating plan to you. If you do not have a technician in your area, drop us a postal card and we will forward the information to you.

LIVESTOCK DIVISION OFFICE, CARY, ILLINOIS **TELEPHONE: CARY 5411**

BRANDTJEN FARMS

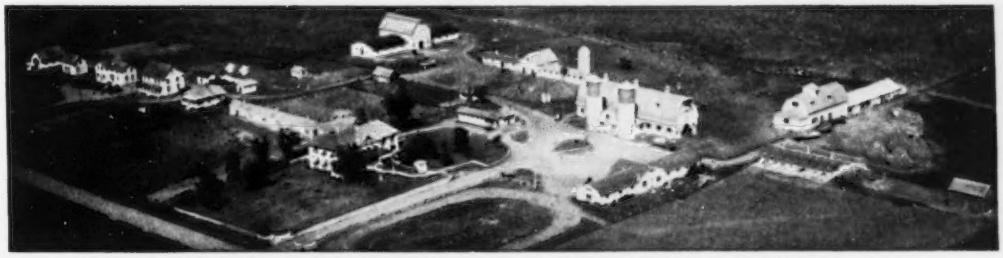

HOME OF 140 REGISTERED GUERNSEYS

Our Herd Is Strong In Conrad Blood Through Our Herd Sire . . .

← HORSE SHOE CONRAD'S ASTERBILT

1st Aged Bull, Minn., 1951. Sire of the 1st Jr. Get, Minn., 1951. Sire of the 1st Sr. Get, Twin City District Show, 1952.

30 daughters in our herd.

"Asterbilt" is a son of Riegeldale Emory's Conrad, A. R.

"ASTERBILT'S" THREE NEAREST DAMS

BEACON HILL ASTER
13243—681—A—2x
18074—880—A
2 A. R. sons, 2 A. R. daughters including Beacon Hill Aradis, 4 records up to 11911—642—BBB; Beacon Hill Heather, 14593—690—7yrsC.

DOUGLASTON CHARLOTTE
15429—748—A
3 A. R. sons
Riegeldale McK Anthony
Riegeldale Emory's Conrad
Riegeldale Charlotte's Major

BEACON HILL GARDENIA
14198—709—A
3 A. R. daughters with 911, 880 and 612.

"ASTERBILT" sons out of our best cow families are also in service in our herd. His blood has helped us. LET IT HELP YOU.

An "Asterbilt" Son That Is In Service

"Robert's" Dam

LANGMORE ACHIEVEMENT →
11879—576—Jr2C—2x

1st prize Jr. Yearling, Minn., 1949. 2nd prize 3-year-old, Minn., 1951.

She is dam of . . .

BRANDTJEN'S A. ROBERT

A son of "Asterbilt" that is in service in our herd.

Order a son or grandson of "Asterbilt" for your herd.

T. B. Accredited — Bang's Free

BRANDTJEN FARMS

Farmington, Minnesota

ARNE ELLINGSON, Superintendent of Cattle

A New Junior Sire . . .

COMBINES THE ACTRESS AND LADY AUGUSTA FAMILIES

Fairlawn Actor's Predictor

Born November 25, 1951

Top of the 4th Annual Cotton States Sale, 1952.
A son of Fairlawn Peerless Actor, A. R.
(36 A. R. daughters—40 P. R. sons.)

His Dam

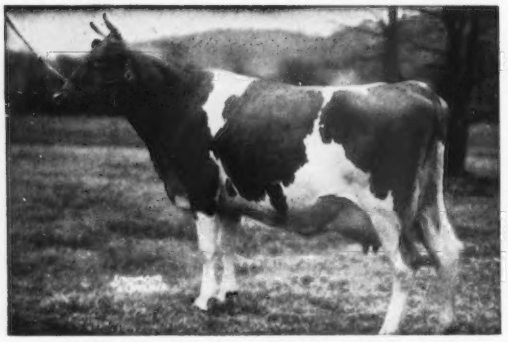

McDONALD FARMS KING'S KEEPSAKE
11543—620—Jr2, 11757—665—Sr3C
12847—732—Sr4C
Very Good '47 '48 '49 '51

Dam of **McDonald Farms S. Marguerite**
11816—699—Jr2, 13431—759—Jr3C
Excellent '50 '52
McDonald Farms Steadfast Nebo
$6,000, McDonald Sale, 1949.
Fairlawn Lady Augusta
$3,000, McDonald Sale, 1951.

His Sire's Dam

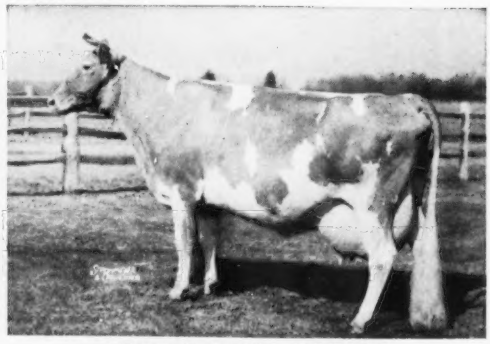

BRIGHT LAD'S ACTRESS
11915—584—G—610 T. M., 19146—980—Jr4
Class Leader 4th place
Excellent at 13½ years

Dam of **Fairlawn Hornet's Actorine**
11962—638—Jr2C, 15473—785—5yrs
VG '47—Excellent '48 '49 '51
Fairlawn Peerless Actor, A. R.
Fairlawn Actress' Hornet, A. R.

His Dam's Dam

McDONALD FARMS FLUTE
11258—590—Sr2C, 13661—721—5yrs
Excellent '47 '48 '50

Full Sister To . . .
McDonald Farms Gentle
11049—690—DD, 12646—736—5yrs
McDonald Farms Della
13443—565—G, 15700—681—AA
Excellent '47 '48 '50

His Dam's Granddam

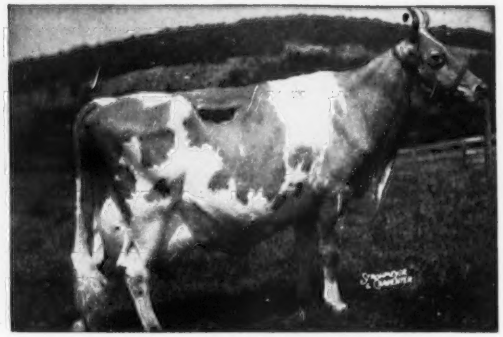

DOUGLASTON LADY AUGUSTA
12106—607—E
Excellent at 14½ years
Dam of 1st Produce, National, 1947, 1948. 5 A. R. daughters, 4 Excellent, 1 Very Good, average 731 lbs. fat. The average on the top-selling progeny of each daughter is $8,980.

FEDERALLY ACCREDITED NO. 112365

SOUTH CAROLINA BANG'S FREE NO. 16

NICHOLAS G. ROOSEVELT, Owner
E. S. WARREN, Manager
LESLIE DONAHOE, Herdsman

GIPPY PLANTATION

Moncks Corner, South Carolina

C. I. CARLSON, Owner

Route 1, Guilford College, N. C.
DELMAR CHRISCOE, Herd Manager

C. I. CARLSON, Jr., Manager

HISTORY OF SKUGGEK GUERNSEYS

QUAIL ROOST MAXIM WHISKEY, 1932 - 1946

Then We Purchased A New King **RIEGELDALE JUDY'S KING** 1944 - 1947

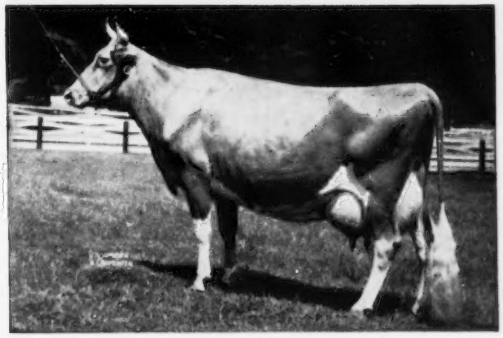

His Dam—**BOURNEDALE JUDY 2d**
9536—457—G, 10541—537—CC, 12677—653—AA
1 A. R. son, 2 A. R. daughters

A "Judy's King" Daughter—**SKUGGEK'S LADY ALENE**
12151—661—5yrs—365
On retest with 7290—379—7yrs—2x in 156 days.

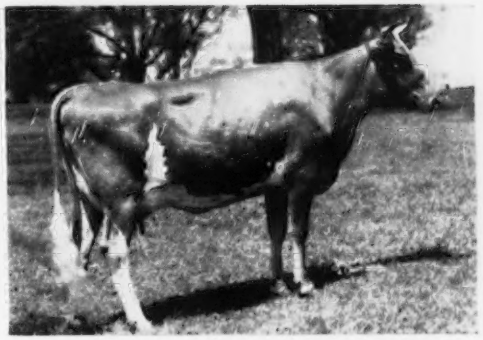

A "Judy's King" Daughter—**SKUGGEK'S LADY JANE**
10471—559—Sr2—365C
13027—726—5yrs—365C
Very Good '51

DO YOU KNOW OF MANY STRONGER OVER ALL CLASSIFICATIONS?

1951—18 DAUGHTERS

(No "Judy's King" daughters under Desirable in our herd)

	GENERAL APPEARANCE	DAIRY CHARACTER	BODY CAPACITY	MAMMARY SYSTEM	OVER ALL RATING
Excellent	1	9	3	1	1
Very Good	8	6	8	6	5
Desirable	9	3	7	10	12

NOTHING UNDER DESIRABLE

1952—10 DAUGHTERS

Excellent	0	3	0	0	0
Very Good	3	6	9	3	3
Desirable	6	1	1	7	7

NOTHING UNDER DESIRABLE

Two Proved Sires . . .

The CAMBRA — MAYWOOD Or The MAYWOOD — CAMBRA Combination Is Working

HIMSELF

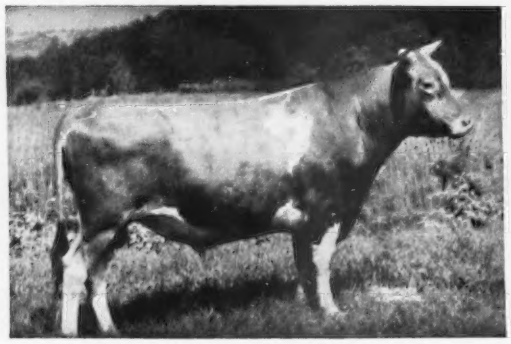

RIEGELDALE MAYWOOD, A. R.
Strong in the blood of Green Meadow Melba, A. R.

"MAYWOOD'S" DAM

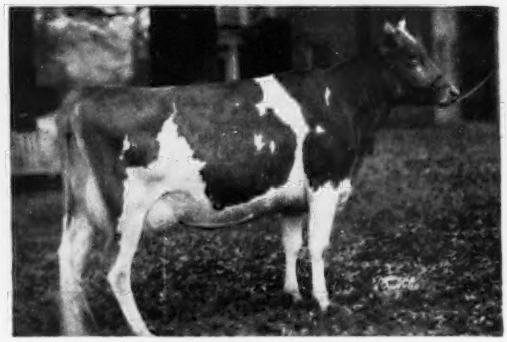

BOURNEDALE LADY BIRD
12085—627—G
VG '48
2 A. R. daughters, 1 A. R. son.

HIMSELF

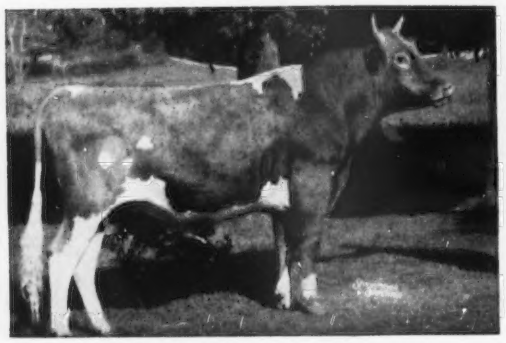

LANGWATER CAMBRA, A. R.
A son of Langwater Valencian, A. R. "Cambra" already has 42 A. R. daughters and there are over 50 of his daughters in our herd.

"CAMBRA'S" DAM

LANGWATER BLANCHE 2d
13932—651—G
4 A. R. daughters include **Langwater Belledame,** 13459—705—F. 7 A. R. sons include **Langwater County Squire, Langwater Wizard, Langwater Petrarch, Langwater Cambra, Langwater Eclipse, Langwater Kern, Langwater Envoy.**

We can offer a choice selection of bull calves out of A. R. cows — bull calves sired by these proved A. R. sires.

SEND FOR PRICES AND PEDIGREES.

MAYWOOD FARMS

STILLWATER
COLUMBIA COUNTY
Pennsylvania

FEDERAL ACCREDITED 398201
CARTER BACHE, Owner

Office at Nanticoke, Pa.

BANG'S CERTIFICATE 15067
DAVID H. BACHE, Manager

● KIMBERTON FARMS — "Strong In Proved Green Meadow Blood" ●

A Bull Transmits Only As Much As He Inherits

Below Are Three Very Good Dams Of Our Herd Sires

Dam Of "Thor" Very Good

Wilgorlan Farms P. Plum
10281—543—Jr2—305C—3x
12524—660—Jr3—365C
10069—547—Sr4—305—3x
12140—636—5yrs—365C
D '49—VG '47 '48 '50

Dam of —
Wilgorlan Farms Thor
His daughters are now on test.

Dam Of "Wotan" Very Good

Wilgorlan Farms Peerless Sue
11857—619—Jr2—365C
12096—656—Jr3—365C
12481—644—Sr4—365C
12754—689—5yrs—365C
D '47 '50—VG '48

Dam of —
Wilgorlan Farms Wotan
Used mainly on "Thor" daughters.

Dam Of "Courageous" Very Good

Horse Shoe F. Irene
12274—607—FF
14906—752—Sr3—365C
16070—829—5yrs—365
11523—608—7yrs—305C—3x
VG '47 '48 '50

Dam of —
Wilgorlan Farms Courageous
Half-brother to "Wotan."
Both are by "Courageous."

OFFERING — Stock for sale strong in proved Green Meadow breeding.

CONSULT US WITH YOUR HERD SIRE PROBLEMS.

KIMBERTON FARMS

H. A. W. MYRIN, Owner — R. D. No. 2, Phoenixville, Pa. — M. L. JANSSEN, Herdsman

---

RHOADSACRES

Home of 300 Head of Registered Guernseys on A. R. Herd Test. Farms located south of Quarryville, Pa., just off U. S. 222.

"EMORY'S PRIOR" carries much the same blood as "S. Marguerite" that topped the 5th McDonald Sale at $11,750.

McDonald Farms Emory's Prior

Born June 21, 1950

MELBA — GOV INNOCENCE — KITTOLINE

A paternal brother was Junior Champion at the National, 1952.

His Dam

McDONALD FARMS ELITE
13659—606—G. 2 A. R. daughters.
Dam of McDonald Farms Elite King, sold for $4,000, and sire of 1st prize Sr. Get of Sire, California State Fair and Grand National Exposition, 1950.

His Sire's Half-Sister

McDONALD FARMS S. MARGUERITE
13431—759—Jr3—365C, 13807—792—Sr4—365C
Excellent '50 '52
Purchased by Henslee Farms, Kingston Springs, Tenn., for $11,750.

Sire: **McDonald Farms Steadfast Emory,** sold for $7,500 as a calf. He is out of an Excellent cow with 16826—724—5yrs.

We will be glad to quote prices on available "Emory's Prior" sons.

RHOADSACRES — Quarryville, Pennsylvania

JEROME H. RHOADS, Owner — JOHN R. BRENEMAN, Manager

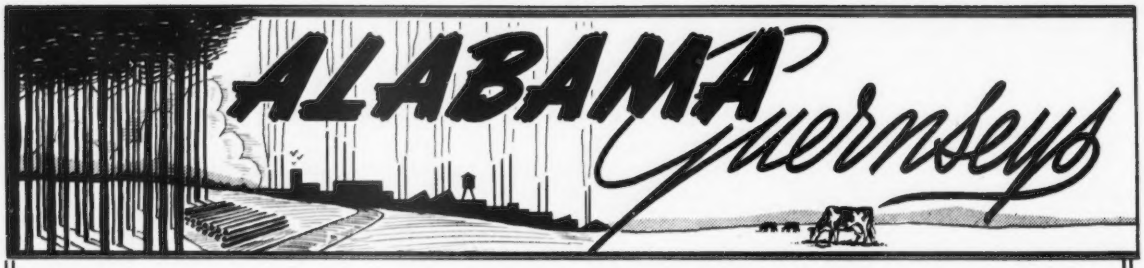

The Classifier's Picture Of Our Herd

Our herd was classified in March and our future looks brighter with these results:

45 HEAD CLASSIFIED { **1 Excellent** / **9 Very Good** / **12 Desirable** / **17 Acceptable** / **6 Fair** / **No Poors**

77% Classified Desirable or better in General Appearance
91% Classified Desirable or better in Dairy Character
87% Classified Desirable or better in Body Capacity
20 Head Classified EXCELLENT in Dairy Character

These are the kind of cows we are breeding to our proved sires —

RIEGELDALE EMORY'S MAXIM
23 A. R. daughters

FLYING HORSE MASTER'S MONARCH
55 A. R. daughters

RENABIE RIEGELDALE MAXIMOST
6 nearest tested dams average 14387—817

For those breeders desirous of following a planned line-breeding program, we offer artificial service to these bulls.

Write Us For Further Information.

Klumpp's Dairy — Fairhope Alabama

T. J. KLUMPP, Owner — M. R. HAMMONTREE, Manager

SARGEANT'S

SARGEANT Farms

REGISTERED GUERNSEYS

LAKELAND, FLORIDA . . . BIRMINGHAM, ALABAMA

Building For The Future On Tops

Another Top Brood Cow In Our Herd

← **WEY ACRES TEMPLAR'S LIL**

*14654—665—Jr2—305C—3x
16405—791—Jr3—305C—3x
National Record in both Fat and Milk
*16536—757—Jr4—305C—3x
18503—900—5yrs—365—3x
*Class Leader in both Fat and Milk
Purchased for $1,700 in the Wey Acres Dispersal, 1952.

2nd Dam: **WEY ACRES LILIAN'S LUSTRE**
17998—914—Jr3—365C
Class Leader in Fat and Milk
The only cow of the breed to classify Excellent 6 times.

Write to { **1416 Wellington Rd.** / **Birmingham, Alabama**

J. C. SARGEANT, JR. { Alabama / JOHN B. SARGEANT { Florida } Owners

BOYD DEWITT, Superintendent — JOE COPELAND, Manager — JEWELL SMITH, Herdsman

Rocky Home Guernsey Farm, Inc.

Sold Good Milking String In 1948 **Now Have A Bigger And Better Herd**

We sold 76 head of milking Guernseys in '48 to dissolve a partnership. We kept the young stock and with that as our foundation we now have a fine producing herd with even **better udders** than our good ones were before.

Well balanced typy udders have always been one of our strong points. Today we believe we have even STRONGER, BETTER BALANCED UDDERS than ever before. Along with the **Udders** we have **Production.**

The herd average last year . . . 435 lbs.—2x milking for 140 cows with a large percent of the herd first and second calf heifers.

We have made it a business to breed **Individuals** and have not placed too much stress on pedigrees. We believed in Western Glow Royal Fame before he was proved. OUR JUDGMENT WAS RIGHT.

Rocky Home's Royal Noble is a son of **"Fame."** Today we can look for good results when **"Fame"** daughters are bred to **"Noble."** The cross is working. "Nikolena's" **son** bred to **"Noble"** daughters.

Today we are using two bulls each from two GREAT BROOD COWS, **Cleone of El Verano** and **Wescon's Norbeau's Nikolena.** Watch for future advertising.

A HERD BUILT ON PRODUCTION — TYPE — GOOD UDDERS.

We Believe We Can Help You With A Bull From Our Herd.

D. W. BUCKEL and SONS **P. O. Box 255** **LAKESIDE, CALIFORNIA**

LAUREL LOCKS GUERNSEYS

congratulate Kennersley Farm, Church Hill, Maryland, on their choice of Laurel Locks Kathryn as a member of their foundation herd; and we are particularly pleased that she is exceeding even their high expectations for her. Now milking 76 lbs. of 5.5% milk (over 4 lbs. of fat per day), she should prove to be one of their real foundation females. We look forward with them to a fine future for Kathryn and the other Guernseys at Kennersley.

A GOOD GUERNSEY FROM A SOUND SOURCE

IS THE BEST ASSURANCE FOR A SUCCESSFUL COURSE

DONNELL MARSHALL MILLER C. LONG

POTTSTOWN, PENNSYLVANIA

Guernsey Pedigree Specialists

Established in 1915

New process for making several copies of the same animal results in VERY BRIGHT, CLEAR, CLEAN COPIES from 10 up to 100.

Same low charge as for previous style duplicator pedigrees.

Number of Ancestors	Size of Blank	Cost of Two Color Pedigrees 10 copies	20 copies	Over 20 up to 100 copies
14	8½x11 inches	$2.25	$2.75	5 cents apiece
14	14 inches square	3.00	3.50	5 " "
30	14x17 inches	3.75	4.25	5 " "
62	14x17 inches	5.00	5.50	5 " "

Still lower prices where 25 or more different animals are ordered at same time.

LOOSE LEAF PEDIGREES one copy and up to two carbons same animal. Blanks are heavy, durable paper, pedigree on one side; reverse side, breeding, milk and butterfat spaces for sectional post binders.

30 ancestor 11 x 17 inches $3.25 apiece
Additional carbons 25¢ each, limited to 2 carbons

62 ancestor 14 x 17 inches $4.50 apiece
Additional carbons 25¢ each, limited to 2 carbons

Single typewritten copy on blanks not punched same cost as loose leaf. Additional sizes as follows:

	One copy 2-color typewritten
14 ancestor 8½ x 11 inches	$1.75 not punched
14 ancestor 14 inches square	2.50 " "

WRITE, WITHOUT OBLIGATION, for samples of duplicator (several copies of same animal) or loose leaf pedigrees. We will quote definite price including discounts on from 25 head up. The larger the number, the larger the discount.

If you are having an auction get our low prices for regular and off-set printing. The Best Printers available with dependable deliveries.

Ithaca Sales And Pedigree Company
513 North Tioga St., Ithaca, New York
Telephone 4-3872

Your **INDIANA STATE FAIR**

Sept. 3-11 1953

WALTER H. WIMMER, Director
Dairy Cattle Department
Indianapolis, Indiana

Premiums Open: $20,495.00
4-H : $ 2,923.00

Entries Close Open: August 12
4-H : August 21

For Premium List Kenneth Blackwell
Sec.-Mgr.—State Fair

Board President
John Schermerhorn

Comm. of Agriculture
Harold W. Handley

2,000 ACRES . . . 5 miles southeast of Canton, Georgia, on Georgia Highway No. 20.

185 REGISTERED GUERNSEYS

DR. GRADY N. COKER, Owner
WOODROW W. DENNEY, Manager

T. B. ACCREDITED 540026
BANG'S FREE 39

Nejasco FARM
Registered Guernseys
Canton, Georgia

A Dam-Daughter Pair

Our Babette family . . . 4 members in our herd.

DAM

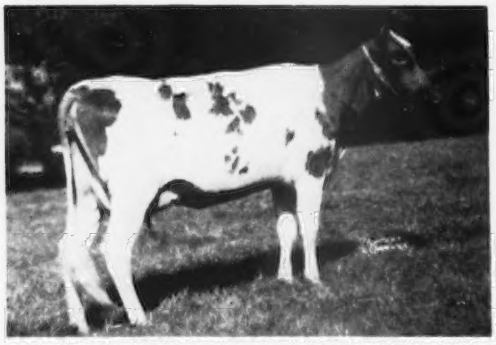

RIEGELDALE EMORY'S BABETTE
10014—555—Jr2
11413—635—Sr3C

DAUGHTER

RIEGELDALE MAX'S BABETTE
Born June 8, 1950. Fresh and on test.
One of the tops at the Riegeldale Dispersal.
A daughter of our herd sire — **RIEGELDALE MELBA'S MAXIM. A. R.**

STOCK FOR SALE — WRITE US YOUR NEEDS

Did You Know— **McDONALD FARMS S. MARGUERITE,** the top animal at the 5th McDonald Sale, that sold for $11,750, is a paternal sister to our herd sire—

McDonald Farms S. Masterman

Combines the blood of MELBA—FLORINDA—HARRIET—FAITHFUL.
His first daughters are milking up to 40 lbs. per day.

His Paternal Sister

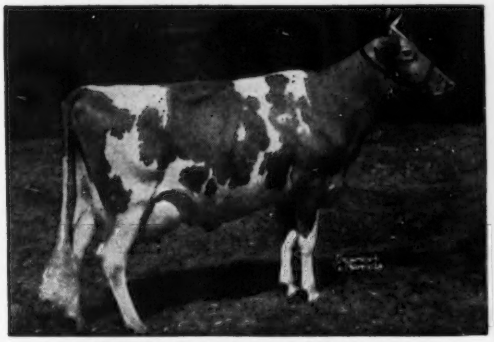

McDONALD FARMS S. MARGUERITE
13431—759—Jr3—365C, 13807—792—Sr4—365C
Excellent '50 '52
Sold to Henslee Farms, Kingston Springs, Tenn., for $11,750.

His Dam

McDONALD FARMS PRE JOSEPHINE
13171—690—Jr2—365
Very Good '47
The FAITHFUL family through Valor's Faithful, dam of "Prediction."

His sons are for sale — also we can spare a few good females.

FRED SIESS, Owner
ALTA ARTMAN, Manager
WILLIAM SMALL, Herdsman

BIG SPRINGS FARM
Lebanon, Indiana

"Cherokee" Is Siring Production —

Broadmoor Cherokee

Born June 30, 1947

"CHEROKEE" is by Pine Manor Cherokee (Coronation Count, A. R.—Coronation Caroline, 13412—740—B) out of Olinda of Boulder Bridge; 2nd dam, Barbara Josie of Smithdale, 14035—700—BB.

A Typical "Cherokee"

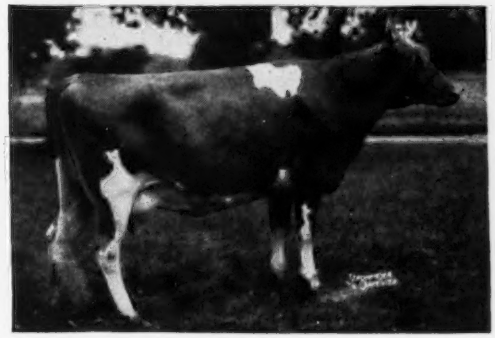

His Daughters Produce —

BROADMOOR CHERO RUTH
11284—*718—Jr2—HIR—2x

BROADMOOR CAROLINE
10892—577—Jr2—HIR—2x
5270—263—Jr3—HIR in 153 days

BROADMOOR JOELLA
10717—503—Jr2—HIR—2x

BROADMOOR TREES
8494—424—Jr2—HIR—2x

BROADMOOR GLADYS
11342—540—Jr2—HIR in 364 days

BROADMOOR OPAL
6360—325—Jr2—HIR in 267 days

Other "Cherokee" daughters are finishing records from 500 to 600 lbs. fat as Jr2—2x.

His Sons Are For Sale.

BROADMOOR FARM - Milford, Indiana

A. F. BUCHANAN
Owner

JOSEPH A. CLARK, JR.
Lessee

The foundation of our LADY family, FOREMOST ROYAL LADY, 15205—807—6yrs—365C, has, to our deep regret, passed on. Fortunately we have left in our herd two daughters—Nyala Supreme Beda, 17537—903—5yrs—365C, and Nyala Supreme Faithful, 15062—815—5yrs—365C (on three quarters), also four granddaughters and three great granddaughters.

Among the granddaughters is **Nyala Prince's Glory,** Excellent '53, pictured below.

Sire
Nyala Peerless Prince
A proved A. R. sire.

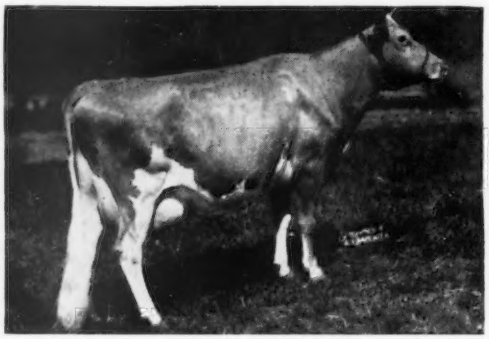

Dam
Nyala Supreme Beda
VG '51 '53

NYALA PRINCE'S GLORY (E '53)
13360—776—Jr2—365
On retest with 5474—291—5yrs—365—3x in 92 days.

YOU CAN GET TYPE AND PRODUCTION AT NYALA.

We have for sale a very few heifers and bull calves.

NYALA FARM • *Greens Farms, Connecticut*

HORACE LANUTE, Managing Herdsman

Please address correspondence to:
MR. AND MRS. J. W. FOSTER, Managers

A Great Grandson Of "Old Prediction"—
By "Majestic" Out Of "Judy"

CORONATION MAJESTIC'S KING

Born December 7, 1946

His first 9 unselected daughters on HIR test average 8248 lbs. milk, 416 lbs. fat. He is doing an exceptional job as a sire of good udders and front ends. His daughters show great spring of ribs and extreme dairy quality.

His Sire's Dam

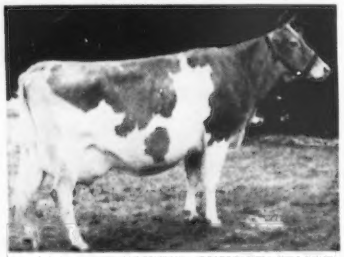

CORONATION MELBA
13001—804—GG
Dam of **Coronation Melinda** ($31,000)
19537—961—6yrs—365
Excellent '47 '48

Sire: **CORONATION MELBA'S MAJESTIC**, A. R.
Dam: **STERLINGOLD JUDY**
11393—656—F, 11890—672—AAA

FOR SALE—"King" sons out of our best cows.

Write us your needs.

EASTLEIGH FARMS

Framingham Centre, Mass.

Federal Accredited Bang's Vaccinated Acc. 220

What Do You Look For In A Herd Sire?

★**Type**
★**Production**
★**Depth of Breeding**
★**Strong Productive Female Lines**

We have all this in our "Crusader" Son —

ENDEAN VALIANT MARCELLUS

Born July 10, 1948

His first daughters to freshen are making very nice records as 2-year-olds. They must be seen to be appreciated.

Sire: **Valleywood Valiant Crusader**, A. R.
Several top daughters in our herd.

Dam: **Endean Marcia**, 11159—673—Jr2C. A daughter of Midnight Roisterer of The Glen, A. R., he by Langwater Midnight, A. R., out of Langwater Daphne, 14359—808—AA, 3 A. R. sons, 1 A. R. daughter.

"MARCELLUS" sons out of our best cows are an exceptionally fine group. For those who are looking for a top-bred herd sire, consult us first. **Prices and pedigrees gladly sent on request.**

ENDEAN FARM — East Walpole, Mass.

WM. G. JENKS, Supt., Walpole
Telephone Farm NOrwood 7-1181 Telephone Office Walpole 130

Our herd is still "RICH IN THE BLOOD" of

IMP. FINANCIER OF MYRTLE PLACE

Through the Daughters and Granddaughters of

Douglaston Crown Prince

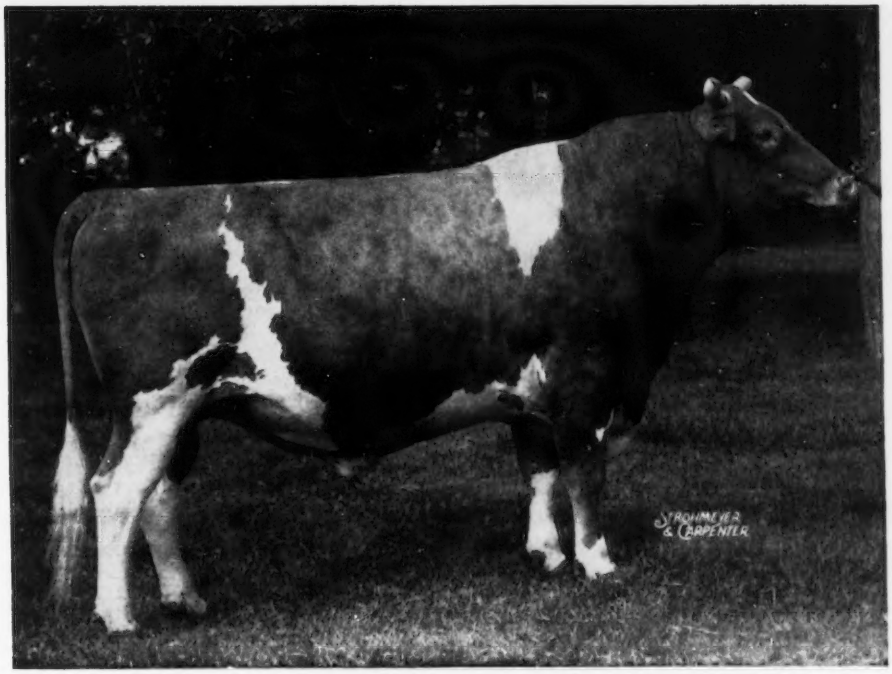

Sire: IMP. FINANCIER OF MYRTLE PLACE, A. R.
64 A. R. daughters, 19 P. R. sons

Dam: SHUTTLEWICK MIRTH
13633—706—G
4 A. R. daughters, 5 A. R. sons

"Crown Prince" is sire of six 800 lb. daughters, including Douglaston Baroness Camrose, 17125—888—5yrs—365C, and Excellent at twelve and a half years of age.

He sired Douglaston Baroness Charming, top female at auction in 1952 at $13,000.

He is the sire of Douglaston Baron Kenyon, that in turn sired the top female at private treaty in 1952 at $14,000.

He sired Douglaston Baron Mostyn, that in turn sired those three full sisters shown by Franchester Farms at the time of the Annual Meeting at Cleveland in May.

The blood of "Financier" is in demand. What it has done for others it could do for you. Let us help you "Add Some to Your Herd."

NEW YORK ABORTION FREE
HERD NO. 5

DOUGLASTON MANOR FARM
TRADE MARK Reg. U.S. Pat. Office

FEDERAL ACCREDITED
CERTIFICATE NO. 351978

PULASKI, NEW YORK

COLDSPRING'S B. R. DEMONSTRATOR, born January 21, 1953, was the top animal in the 28th Guernsey Sale, where he sold for $5,800. We are very grateful that he went to Paul Jones, Mt. Ephraim Farm, Snow Hill, Md. The contending bidder was Archie Young, Great Elm Farm, Inc., Dover, N. H. Archie likes dairy cattle, and "Demonstrator" was his kind. "Demonstrator" will be bred to the daughters of Coldspring's Romulus Comet, that has a number of outstanding daughters.

"Demonstrator's" Dam

DOTTY OF WEST SIDE FARM
Excellent '47 '48 '49
19282—929—Sr4
On retest, 10143—494—11yrs in 128 days
Sire: McDonald Farms Designer
Dam: Daretha
10034—527—5yrs—305 days—D.H.I.A.

"Demonstrator's" Full Brother

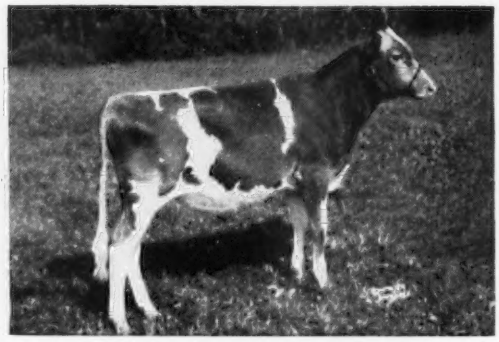

COLDSPRING'S B. R. DEFENDER
Now in heavy service in our herd. 1st Bull Calf & Jr. Ch., Pa., 1952.
Sire: Coldspring's Beauty's Romulus
Dam: Dotty of West Side Farm

COLDSPRING'S NOBLE'S BRAVERY, born September 14, 1952, sold for $2,000 in the Eastern Guernsey Sale, being purchased by the New Hampshire—Vermont Breeding Association, Concord, N. H. "Bravery" was second high bull in the sale. Top bull was Mulhocaway Double Butterfat, sold for $4,500, a son of Coldspring's Beauty Noble King, that sold for $29,000 in the 1950 Guernsey Sale. Congratulations, Lloyd and George, also to the purchaser of "Butterfat," Dr. Weldy.

HIMSELF

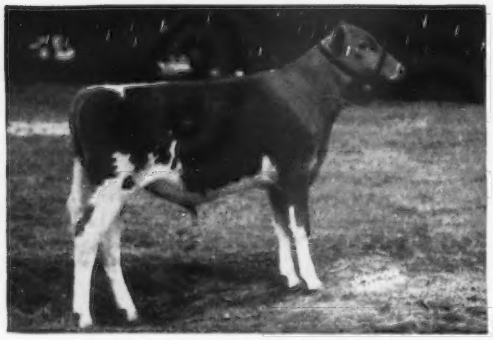

COLDSPRING'S NOBLE'S BRAVERY
Sire: Coldspring's Romulus Noble
Dam: Coldspring's R. Beauty
10593—565—Sr2, 11664—656—Sr3

"Bravery's" Full Sister

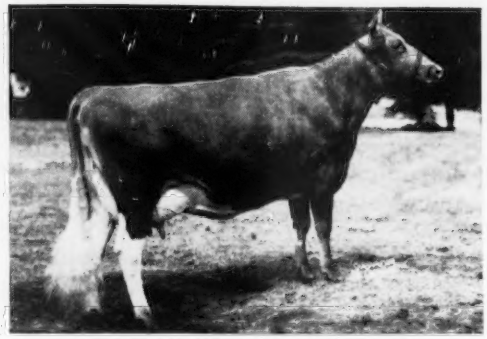

COLDSPRING'S NOBLE BRIGHTNESS
12884—589—Sr2. In 187 days, 7294—439—Jr4.
Sire: Coldspring's Romulus Noble
Dam: Coldspring's R. Beauty

FOR A STRONGER FOUNDATION ADD SOME BEAUTY

COLDSPRINGS FARM

HAZLETON, PENNSYLVANIA
ST. JOHNS, PENNSYLVANIA

ACCREDITED FOR BANG'S 57 . . . ACCREDITED FOR T. B.

Phone DRUMS 2251

S. C. PRICE, Owner — JAMES STRADNICK, Herdsman — GEO. W. SNYDER, Manager

HERE'S ONE!

If you are looking for a good young bull, here's one worth considering:

WYNO BEAU'S IDEAL

Born January 17, 1953

HIS DAM EXCELLENT

SPRING KNOLL IDEAL'S THELMA
11586—637—Jr4—365C
On retest, 5582—256—6yrs in 100 days
EXCELLENT '51—VG '52

HIS PATERNAL GRANDDAM
EXCELLENT

COLDSPRING'S ROMULUS' BEAUTY
14374—746—C
EXCELLENT '47 '49; $16,500.

HIS MATERNAL GRANDDAM
EXCELLENT

GREEN MEADS THELMA
13518—740—D
EXCELLENT at 16 years

HIS DAM'S PATERNAL SISTER
EXCELLENT

McDONALD FARMS IDEAL NOVA
12929—713—Jr2
EXCELLENT '52

This young bull is by our senior sire, Coldspring's Hardwick's Beau, A. R., that has 17 A. R. daughters that average 12420—630 as two-year-olds. His dam is one of the best daughters of McDonald Farms Ideal, A. R. (McDonald Farms Prediction—Green Meads Thelma). In 1951, she classified EXCELLENT with the following breakdown: E VG D E E E VG E E VG E E. The next year she went Very Good when out of condition. If she maintains her present pace, she should easily make 800 lbs. of fat this year.

We recommend this bull to anyone interested in improving the type and production of his herd. Why not write for his price and pedigree today—he is priced reasonably.

OUR PLEDGE
Never to Offer a Bull We Would Not Use Ourselves

"Aiming at Perfection"

WYNO
Farms Guernseys

ALVIN R. BUSH - ALVIN C. BUSH

GOLDEN GUERNSEY

MUNCY, PA.

On U. S. Route 220
Paul P. Priddy, Manager

FIRST BALTIMORE-HARFORD SALE

MONDAY EVENING — AUGUST 17

MARYLAND STATE FAIRGROUNDS-TIMONIUM, MARYLAND

We want this a quality sale featuring cows and bred heifers and will only accept tops. Any cattle in the U. S. A. are eligible.

The next day, TUESDAY, AUGUST 18, we will hold LOUIS MERRYMAN'S 86th SALE. Consignors from a distance can easily consign to both sales.

SALES COMMITTEE

REGINALD H. DETAMORE, Brooke's Cross Farm, Baldwin, Md.
JOHN D. WORTHINGTON, III, The Homestead, Bel Air, Md.
JOHN B. MERRYMAN, Sparks, Md.

DIARY

Left home Tuesday morning, arrived at Cool Branch, Bill Webster's and Steve Close's good Harford County Farm, about 8:30. The herd was in knee-deep pasture and looked milk. Suggested a two-year-old, will be fresh, **COOL BRANCH GENIUS' DELILAH**, by Fairlawn Performer's Genius out of Fairlawn Heritor's Jezebel, 7357—426—Sr2—305C—2x. Steve got in with me and we went to Pete Zeitler's where he and Elizabeth promised to think over the sale and be ready for a visit of the Committee.

Next, visited Dr. White's Monterey Farm, where Jerry Douglas had the herd in real condition. Dr. White has a hood on the weed killer spray so he can kill dock in the alfalfa. Stopped at Milton Cecil's but they decided to wait; also stopped at Jennings Smith's, and he also wanted to wait a year. Called Steiners, no one home. Called Mrs. Steiner later. She may have something, but will have to wait until the next trip.

At Pri-Acqua took a top two-year-old, will be heard from, has an almost perfect udder, **PRI-ACQUA'S MERRY LITA**, just fresh, by Churn Creek's Honor's Merrymaker out of Lita of Pri-Acqua, 12709—567—6yrs—2x; next dam, 11064—511—FtF and 2 A. R. daughters.

Made a quick stop at Kennersley and Twin Meadows. They will have something next year.

At Pioneer Point I suggested one of three, **KENNERSLEY'S AMEDA**, fresh with her first calf April 20, milking 35 lbs.—2x and looked the part, as much production and dairy temperament as you see, by Melfield Patrick out of an Erinton Patrick dam; next dam, Ratcliffe Manor Patricia, 6 records including 11315—530—8yrs—305C—3x, by Blakeford Country Boy—part of the udder excellence could come from him; next dam, Crum Creek's Begonia, 11068—550—E, by Gayoso Mavourneen's Actor—a real one bred right. The others suggested were **KENNERSLEY'S PATRICK'S ANNE**, due July 5, coming seven years, by Erinton Patrick out of a Broadland Corporal dam and a bred heifer, **KENNERSLEY'S PRETENSE**, by Erinton Patrick out of Kennersley's Precious; 2nd dam: Chieftain's Princetta, a good line.

Next stop, Blakeford, where we took **BLAKEFORD LITTLE TRANQUIL**, due with her first calf the latter part of June, by Blakeford Formidable out of Blakeford Lady Tranquil, 7529—398—Sr3 in 316 days, by Blakeford Tranquil's Prince out of Blakeford Tranquil, 15706—748—CC, Excellent '47 '48. "Tranquil's Prince" is out of "Tranquil," by her full brother; "Formidable" is by her sire, Blakeford Lord Jim—it is a typical Blakeford pedigree.

Stopped at Wye Plantation—no tops to spare. Took at Mulberry Hill, **MULBERRY HILL MAR. FLORINE**, pasture-bred, will be close sale day. By Bournedale Prince Marty, whose daughters are most promising, out of Blakeford Florine (Blakeford Lord Jim—Blakeford Forgiveness), 10388—505—Sr4—HIR—2x. The pastures at Mulberry Hill have to be seen to be believed, and the herd is averaging over 40 lbs. a day, 2x.

Stopped at J. H. Mulder's for a short visit. They have a young cow by Hominy Hill Baron out of a Cathedral Jewel's King dam for Franchester that will do.

Slept at the Wicomico Hotel in Salisbury, at Mr. Onley's early the next morning. Suggested a fresh 3-year-old, **NORTHFIELD H. ILENE**, with 411—Jr2—305C—2x, by Haldane Prince of Cosquay out of Everdale's Ilene. We had a paternal sister to her, Northfield's P. Dora, in the Pebblebrook Farms Dispersal that went to Bill Peterson at $1,000, and was a bargain.

Had a very pleasant visit at Mt. Ephraim with the Jones's, pastures to make your mouth water, everything spic and span. Picked a close springing 2-year-old, **COSQUAY'S LITTLE LADY**, by Cosquay's X. King (McDonald Farms Supreme King—Maple Lane Africander's Lass, 12869—804—AA) out of Cosquay's Country Sweetheart, on test, by Coldspring's Romulus Comet out of Haldane's Colleen of Cosquay, 10120—549—Sr3—365C—2x, by McDonald Farms Haldane. She has an exceptional udder and I hope she will be appreciated.

Called Albert Bailey. His man was busy but he will have one. Called at Clairborne, want to wait. Had a very pleasant visit at Ran Alford's. The daughters of Franchester Levity Ace are most attractive.

Picked three cows and a bull at Gordon Harris's for Louis Merryman's 86th Sale. Quick stop at William Messix, Jr.'s. They have a young cow by Blakeford Paramount that will do, but William, Sr. was sick with a heart attack and decision will come later.

Had dinner at the Maryland Club, took Steve home and was in bed at 11:15 p. m.

LOUIS McL. MERRYMAN

OTHER SALES

RHINEBECK SALE, DUTCHESS COUNTY FAIRGROUNDS, RHINEBECK, N. Y., MONDAY, AUGUST 10. INSPECTIONS NOW GOING ON—WRITE IF YOU WANT TO CONSIGN.

BALTIMORE-HARFORD SALE, TIMONIUM, MD., MONDAY, AUGUST 17. INSPECTIONS NOW GOING ON—WRITE IF YOU WANT TO CONSIGN.

LOUIS MERRYMAN'S 86th SALE, TIMONIUM, MD., TUESDAY, AUGUST 18. WRITE IF YOU WANT TO CONSIGN.

BURKEVILLE-FRANKLIN-STATE OF VIRGINIA SALE, FRANKLIN, VA., SATURDAY, AUGUST 29. INSPECTIONS NOW GOING ON—WRITE IF YOU WANT TO CONSIGN.

COKER'S PEDIGREED SEED CO. DISPERSAL, HARTSVILLE, S. C., MONDAY, AUGUST 31.

NEW YORK STATE SALE, RHINEBECK, N. Y., MONDAY, SEPTEMBER 21.

FRANCHESTER SALE, WEST SALEM, OHIO, SATURDAY, OCTOBER 17.

LOUIS MERRYMAN'S 87th SALE, TIMONIUM, MD., MONDAY, OCTOBER 26.

For Catalogs Write: **THE LOUIS McL. MERRYMAN & SONS, INC. — SPARKS, MARYLAND**